LIBRARY
Brigham Young University

FROM

Call No. [redacted]

Acc. No. 222264

Digitized by the Internet Archive
in 2011 with funding from
Brigham Young University

http://www.archive.org/details/representativene00pete

F
795
.R46x

REPRESENTATIVE NEW MEXICANS

The National
NEWSPAPER REFERENCE BOOK
of the NEW STATE containing PHOTOGRAPHS
and BIOGRAPHIES of over FOUR
HUNDRED MEN Residents
of New Mexico

222264

STATE LIBRARY PROVO, UTAH

1912

COMPILED AND PUBLISHED BY C. S. PETERSON, DENVER, COLORADO

DEDICATION

✣ ✣ ✣ ✣ ✣ ✣

TO THE MEN of New Mexico who have fought the hard and successful fight for statehood, this book is dedicated.

INTRODUCTION

FOR some years past the editorial departments of the great newspapers of the United States have recognized the fact that photographs and biographical sketches of men of affairs in the different states of the Union, have become very important as news features. For this reason these great newspapers and the various news associations have at all times lent their moral and sometimes financial support to the efforts of reputable publishers, who have compiled books along this line.

¶ The absence of any book of this character in New Mexico, and the almost absolute necessity for such a publication, has caused the compilation of this book. The work of soliciting for "Representative New Mexicans" has been carefully and conscientiously done, the publisher at all times trying to interest the real representative men of the New State, and eliminate the "Herd Book" features. The publisher feels satisfied that he has been successful in this matter.

¶ "Representative New Mexicans" is distributed free to every newspaper and public library in New Mexico, thus furnishing every publication in the state a valuable reference book on their own citizenry. One is also sent to every newspaper of national or state prominence in the United States. In addition to its value as a newspaper reference book and as a souvenir, it is a valuable advertising medium, as a state is generally judged by the class of representative citizens who are her residents.

Very sincerely yours,

C. S. Peterson

PUBLISHER

DENVER, U.S.A.

STATE CAPITOL BUILDING, SANTA FE, N. M.

Edmund C. Abbott

EDMUND C. ABBOTT, atty. (Rep.); b. Aug. 8, 1871, Glenwood, Iowa; s. of A. J. and Ruth (Barrington) Abbott; educ. pub. schools, Garden City, Kans.; grad. State Agricultural college, Manhattan, Kans., 1893; admitted to bar Sept. 4, 1894, at Garden City; practiced law in Kansas, Texas and Colorado, 1894-7; came to Red River, Taos Co., N. M., 1897; mem. New Mex. House of Rep. from Taos Co., 1901; appointed dist. atty. 1st Jud. Dist., 1901, U. S. atty. for New Mex., 1908; dist. atty. for Santa Fe, Taos and Torrance counties, U. S. atty. for New Mex., 1908; present dist. atty. for Santa Fe, Taos and Torrance counties, 1909-11; elected Nov. 7, 1911, as first judge of the First Judicial Dist. under State govt.; mem. Masons; Elks. Address: Santa Fe, N. M.

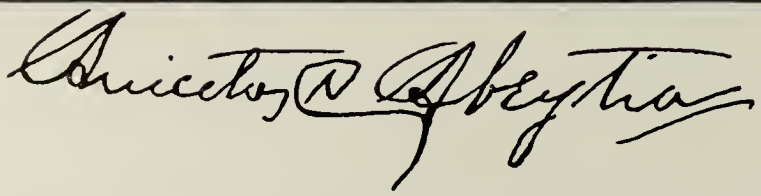

ANICETO C. ABEYTIA, stockraiser, farmer and real estate dealer, (Rep.) delegate Socorro Co.; b. April 20, 1856, Santa Fe, N. M.; s. of Aniceto and Clara Nieto de Abeytia; educ. St. Michael's college, Santa Fe; engaged in jewelry business in Santa Fe, eight years; located in Las Vegas, 1885-96, incorporating Mexican filigree jewelry business; removed to Socorro, 1896, and engaged in general mdse., real estate, stockraising and farming; county school supt. San Miguel Co., 1886-7; chief depty. treas. and collector, San Miguel Co., 1889-90; chairman board county comm., San Miguel Co., 1893-4; mayor city Socorro, 1904-5; sheriff Socorro Co., 1907-9; mem. Socorro city council, 1897-1903 and 1909-11; pres. board of regents, New Mex. School of Mines, Socorro, 1909-11; mem. Catholic Knights of America. Address: Socorro, N. M.

Jackson Agee

JACKSON AGEE, county treas. and ex-officio collector Grant Co., cashier American Nat. Bank, (Dem.); b. June 15, 1868, Fayette, Mo.; s. of James F. and Minerva (Jackson) Agee; educ. Central College, Fayette; came to New Mexico, locating in Silver City, 1889, and engaged in drug business, after several partnerships, incorporated Agee Drug Co., 1902, of which he is now v.-pres.; 1909 purchased interest in and became vice-pres. American National Bank, Silver City; 1910 elected cashier same bank; county treas. Grant Co., 1907-11; mem. Silver City council, 1901-11; mem. Masons. Shriners, Knight Templar, Commandery, Elks, K. of P., A. O. U. W. Address: Silver City, N. M.

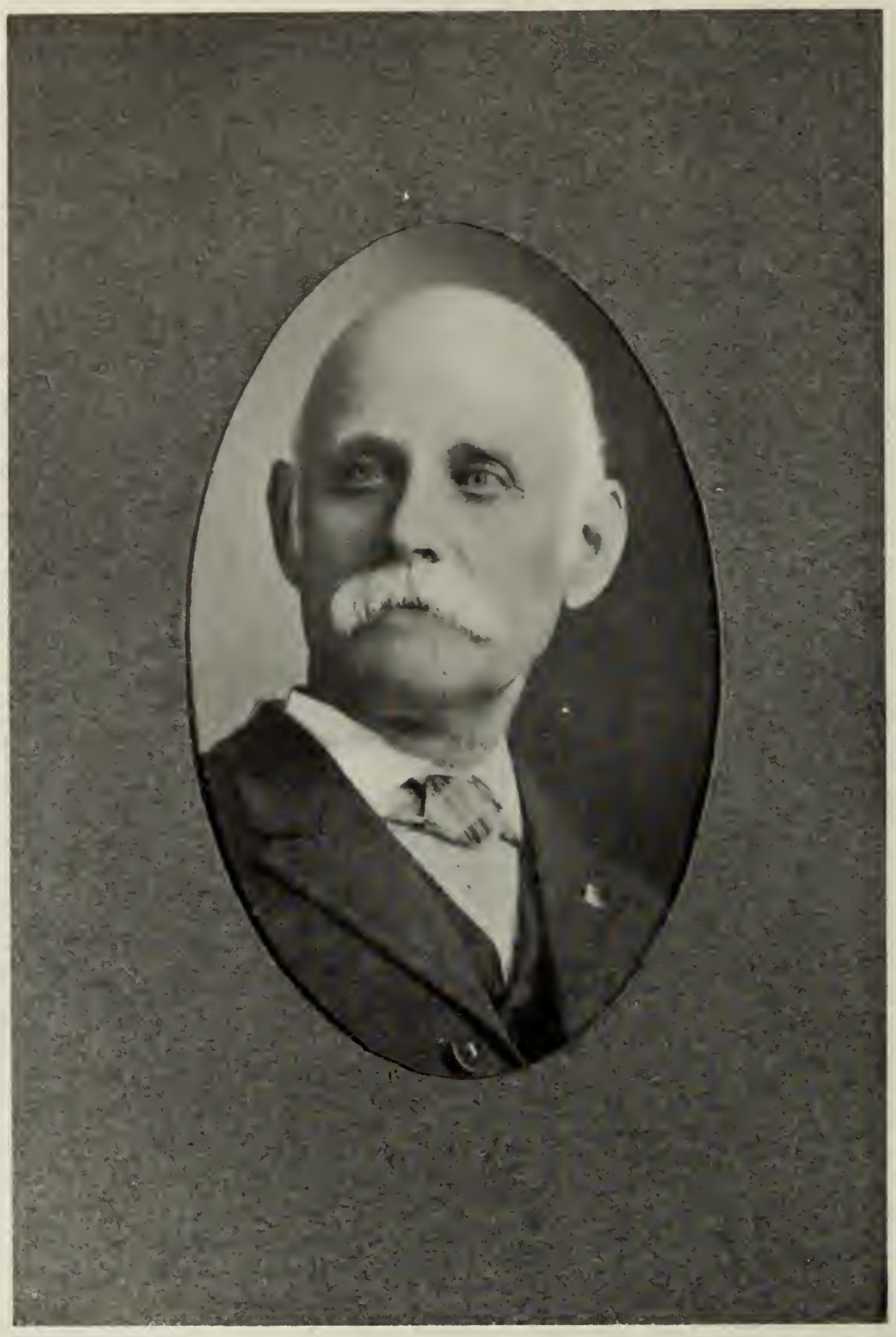

S E Aldrich

STEPHEN E. ALDRICH, merchant, (Rep.); b. April 25, 1845, Cranston, Rhode Island; s. of Philip C. and Irene Aldrich; educ. pub. schls. Providence, R. I.; enlisted in Battery E, 1st R. I. Artillery, Mar. 15, 1865, serving during latter part of Civil War; connected with American Water & Gas Pipe Co., Jersey City, N. J., 1867-70; enlisted in 3rd U. S. Cavalry, 1870, and was sent to Arizona; re-enlisted and was assigned to Co. D, 6th U. S. Cavalry, served in Southwestern Indian Campaigns, 1870-80; engaged in cattle business in Arizona, 1880-1; in merc. bus. in Manuelito, N. M., 1882, to present time; court commissioner McKinley Co., 1903-4; mem. N. Mex. H. of Rep., 1907; trustee town of Gallup, 1909-10; mem. Terr. Rep. Central Comm., 1908-11; mem. Elks. Address: Gallup, N. M.

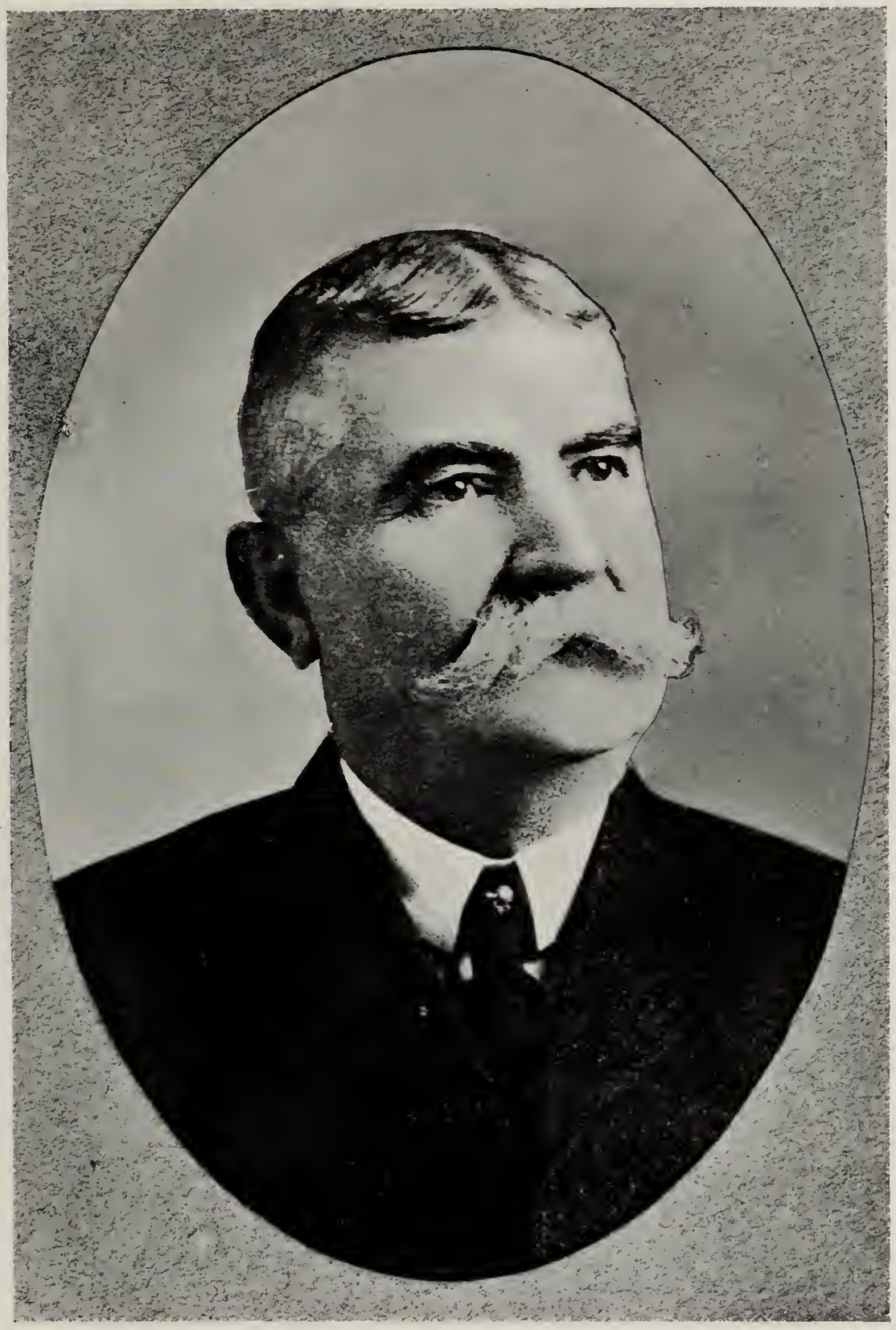

Wm. H. Andrews

WILLIAM H. ANDREWS, New Mexico delegate to Congress, (Rep.); b. Youngsville, Penn., Jan. 14, 1842; educated pub. schools, Pennsylvania; removed to New Mexico, 1902, locating in Sierra Co.; later removed to Albuquerque; organized and promoted the Pennsylvania Development Co., builders of the New Mexico Central Railroad; chairman Penna. Rep. State Central Committee, 1889-90; mem. Penna. senate, 1895-8; Penna. House of Rep., 1889-90, and 1901-2; mem. New Mex. senate, 1903; delegate from New Mexico to the 59th, 60th and 61st Congresses, 1905-11. Address: Albuquerque, N. M.

J. J. ARAGON, delegate Lincoln County, merchant and stockraiser, (Rep.); b. Aug. 27, 1863, Valencia County, N. M.; s. of J. M.. and Juanita (Gavaldon) Aragon; educ. pub. schls. San Miguel County; St. Mary's Brothers College, Mora, N. M.; Nelson Business College, Springfield, Ohio, 1885; in real estate bus. in Kansas City, Mo., 1885-7; removed to Sierra County, N. M., and engaged in merc. bus. in Monticello, until 1899; 1899, removed to El Paso, Texas, and engaged in dry goods and real estate business under name of Aragon Brothers, until 1901; removed to Lincoln, N. M., 1901, and still conducts Aragon Bros. merc. establishment; extensively engaged in sheep raising; County School Supt. Sierra Co., 1893-5; mem. State Rep. Central Committee 1911; mem. Bd. of Trustees, State Blind Asylum, 1908-11; mem. Spanish-American Alliance. Address: Lincoln, N. M.

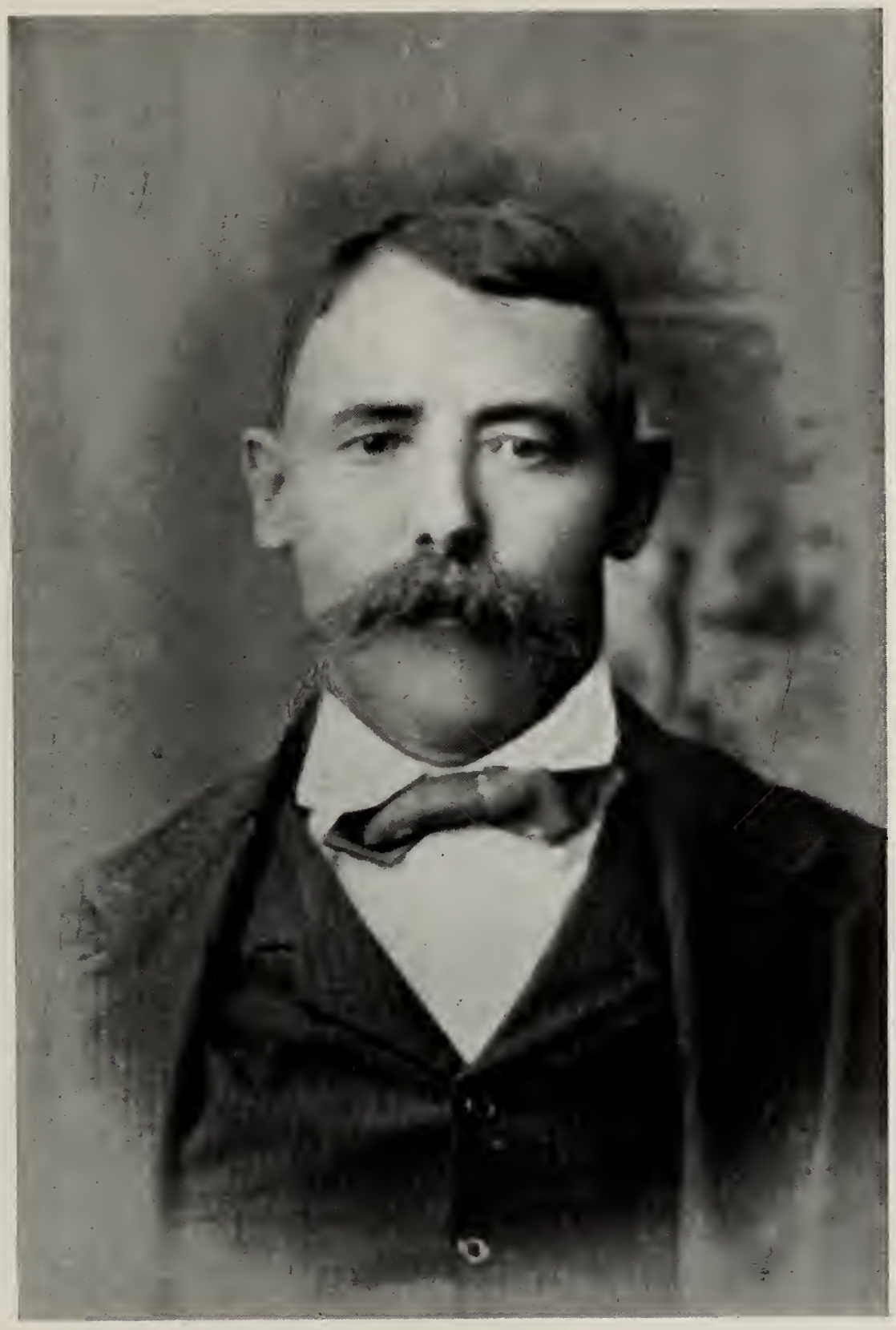

Jose Y Aragon

JOSE Y. ARAGON, stockraiser and merchant, (Rep.); b. Valencia, N. M., Sept. 8, 1850; s. of Francisco and Eduvigen (Baca) Aragon; educ. priv. schools, Los Lunas, N. M.; freighter in early days from El Paso, Texas, through Las Cruces, Albuquerque, Santa Fe and Denver, Colo., to Sheridan, Wyo., 1871-5; was in numerous encounters with Indians; became interested in sheep business in Socorro Co., 1875, and has continued since; 1906 became interested as director in Ranch Supply Co., Magdalena, N. M. Address: Magdalena, N. M.

ISIDORO ARMIJO, pub. and probate clerk Dona Ana Co., (Rep.) delegate Dona Ana Co.; b. Las Cruces, N. M., Feb. 15, 1871; s. of Jacinto and Juana S. Armijo; early educ. pub. schools, Dona Ana Co.; New Mexico College of Agriculture and Mechanic Arts, Las Cruces; taught school two years; interpreter third Judicial District court, Las Cruces, many years; 1898 established El Progresso, a newspaper, in Trinidad, Colorado, and also La Flor del Valle in Las Cruces, N. M.; traveled extensively over U. S. and Mexico for six years; probate clerk and recorder Dona Ana Co., 1900-11: pres. board of educ. Las Cruces, 1902-3; ex-mem. Las Cruces Armory board; mem. Elks. Modern Woodmen. W. O. W., I. O. R. M., Eagles, Fraternal Brotherhood, of Los Angeles, Spanish-American Alliance. Address: Las Cruces, N. M.

Geo W. Armijo

GEO. W. ARMIJO, secretary of the Constitutional Convention, (Rep.); b. March 16, 1877, Peralta, Valencia Co., N. M.; s. of Mariano and Lola (Chavez) Armijo; educ. priv. schools in New Mex. and Christian Bros. College, St. Louis, Mo., 1893; sergeant Troop F, Roosevelt's Rough Riders, Spanish-American war, 1898-9; chief clerk New Mex. House of Rep., 1905; vice-pres. Santa Fe City school board, 1905; alderman city of Santa Fe, 1907-11; probate clerk and recorder, Santa Fe Co., 1905-11; mem. Spanish-American Alliance; elected secretary of the Constitutional Convention, Oct. 3, 1910; appt. secretary N. Mex. Corporation Commission, 1912. Address: Santa Fe, N. M.

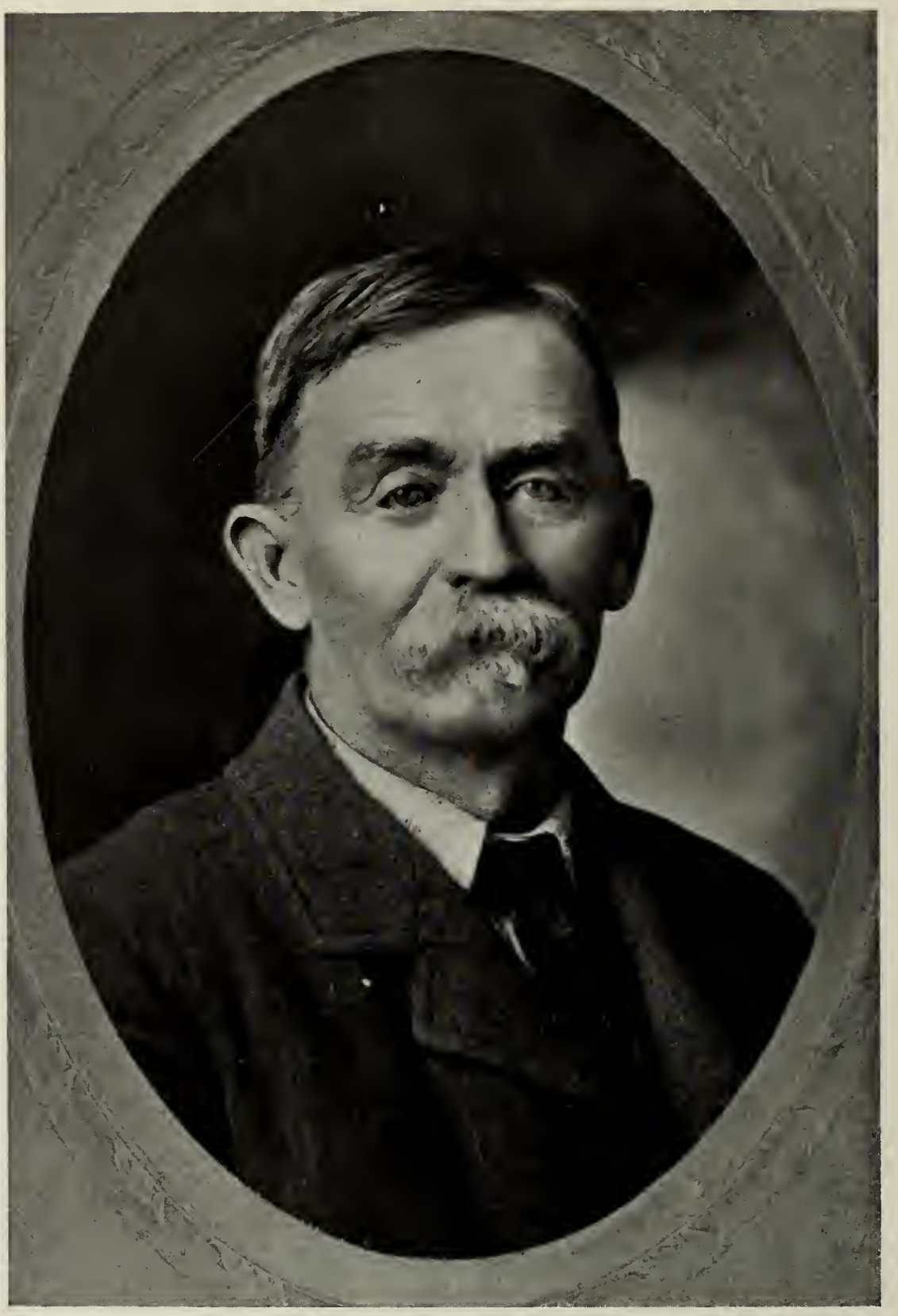

T. J. Arrington

T. J. ARRINGTON, rancher and stockgrower, (Dem.); b. Dec. 28, 1844, near Nashville, Tenn.; s. of Albert and Nancy Arrington; educ. pub. schools, Tennessee and Kentucky; served in Confederate army under Gen. Breckenridge, 1861-2; located in Denver, Colo., 1863; freighter north from Denver, 1863-8; removed to Huerfano Co., Colo., 1869; Costilla Co., 1870; La Plata Co., Colo., 1880; came to New Mex., 1890; locating in Farmington; U. S. mail contractor Durango to Farmington, 1890-4; county judge, Costilla Co., Colo., 1876-8; county com., La Plata Co., 1888-90; county com., San Juan Co., New Mex., 1893-5; chairman board county commissioners, San Juan Co., N. M., 1899-1900; 1909-11. Address: Farmington, N. M.

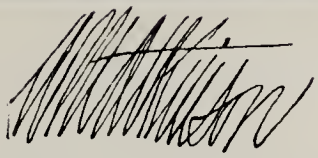

W. M. ATKINSON, chr. Bd. Co. Commissioners, Chaves Co. (Dem.); b. Jan. 6, 1859, Lafayette County, Mo., s. of James W. and Mary (Hill) Atkinson; educ. pub. schls. Cass County; State Normal School, Warrensburg, Mo.; raised on farm; engaged in stockraising in Texas, 1879-83; came to New Mexico, 1883, locating at Roswell; engaged actively in stockraising until 1891; irrigated farming and raising of fine cattle near Roswell, 1896-1909; pres. and manager The Independent Hardware Co.. Roswell, 1909-10; director Union Trust Co., Roswell, 1909-11; mem. Bd. of Regents, New Mex. Military Institute, 1905-11; sheriff Chaves Co., 1893-4; chr. Bd. Co. Comm., 1896-1911; elected Nov. 7, 1911, as member first Board of County Commissioners of Chaves Co. under the new State; 32 deg. Mason, Shriner, Knight Templar; Elk, K. of P. Address: Roswell, N. M.

A. L. Awalt

ARTHUR L. AWALT, county clerk-elect, Curry Co., (Dem.); asst. cash. American Bank and Trust Co.; b. March 11, 1873, Scott Co., Ark.; s. of Francis Marion and Mary Ellen (Atkins) Awalt; educ. pub. schls. Scott Co., Ark.; Commercial school, Sherman, Texas, 1900; removed to Hardeman Co., Texas, 1893, and engaged in ranching until 1900; in merc. bus. Sherman, Texas, 1900-3; trav. salesman, 1903-6; came to New Mexico, 1906, locating on homestead, near Melrose, in what is now Curry county; engaged as clerk in different banks in Clovis, until Dec., 1910, when he took position he now occupies as asst, cashier; elected Nov. 7, 1911, as first county clerk of Curry county under the new state; mem. Order Railway Clerks; Santa Fe-Clovis Railway Club. Address: Clovis, N. M.

Carlos Baca

CARLOS BACA, stock raiser, (Rep.); b. Nov. 4, 1860, Belen, N. M.; s. of Jesus Maria and Sabera (Chavez) Baca; educ. priv. schls., Belen; St. Michaels College, Santa Fe, 1881-2; married 1883; farmer and stock raiser, 1883-1911; probate clerk and recorder, Valencia Co., 1889-1893; chr. Bd. Co. Comm., 1894-5; sheriff Valencia Co., 1897-1907; mem. last Terr. Senate, 1909; mem. Terr. Rep. Central Committee. Address: Los Lunas, N. M.

Saturnino Baca

SATURNINO BACA, editor; first county school supt. Valencia Co. under State govt. (Rep.); b. Nov. 29, 1869, Belen, N. M.; s. of Nicolas and Silveria (Gutierrez) Baca; educ. pub. schls. and priv. instruction by V. M. Baca; taught school 16 terms; has served as justice of the peace, two terms; member school board, two terms; editor, past two years; sergeant-at-arms, N. M. House of Representatives, 1909; mem. and director Spanish-American Alliance; elected Nov. 7, 1911, as first county school supt., Valencia Co., under State govt. Address: Belen, N. M.

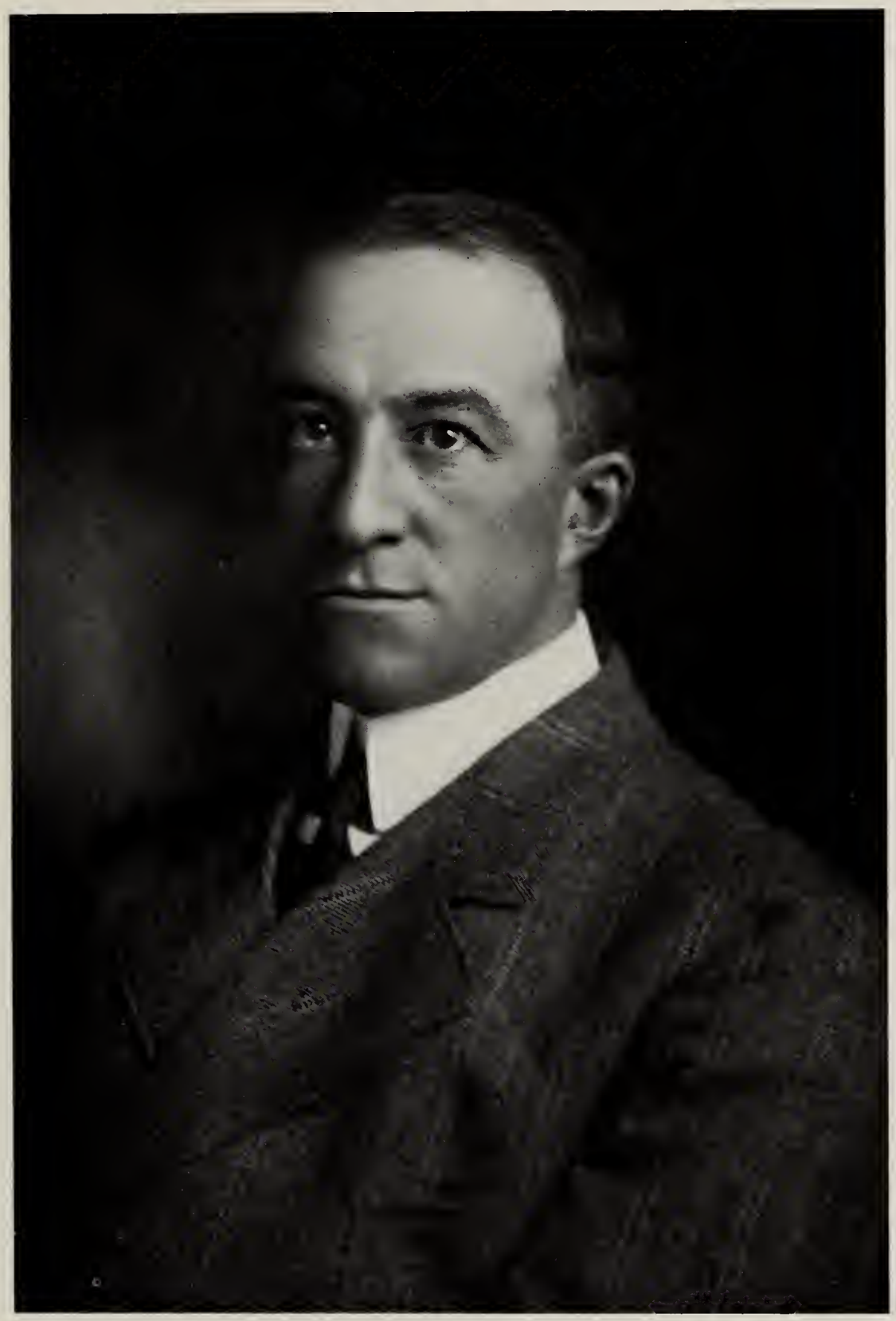

George W. Baker

GEORGE W. BAKER, stockraiser, (Rep) delegate Union Co; b. Jan. 26, 1871, Polk City, Iowa; s. Geo. C. and Mary R. Baker; educ. pub. schools, Des Moines, Ia.; grad. Columbian Law School, Washington, D. C., 1897; practiced law, Des Moines, Iowa, 1897-9; came to New Mexico, 1899 and engaged in cattle business. Address: Folsom N. M.

Richard F. Ballard

RICHARD F. BALLARD, stockraiser, (Dem.); b. Oct. 14, 1877, Fort Griffin, Texas; s. of A. J. and Katie (Reding) Ballard; came to New Mexico, 1878, and received early education in public schools of Roswell; New Mexico Military Institute; engaged actively in stock business from time of leaving school until Sept. 1902; deputy probate clerk of Chaves Co. 1902-Jan., 1910; appt. probate clerk, Jan. 18, 1910, serving 1911; elected Nov. 7, 1911, as first County Clerk of Chaves County under the new state; mem. Masons, Elks. Address: Roswell, N. M.

F. G. Bartlett

F. G. BARTLETT, merchant, rancher and stockgrower, (Rep.); b. Litchfield, Maine, March 6, 1850; s. of Daniel and Rebecca (Tucker) Bartlett; educ. pub. schools, Litchfield; Monmouth, Maine, Academy; engaged in flouring mill business, Gardner, Maine, 1867-72; removed to Denver, Colo., 1872; located in St. Louis, Mo., in wholesale boot and shoe business, 1873-8; came to New Mex., 1879, locating in Socorro; engaged in wool business several years and then established merc. bus. in Magdalena, 1883-93; private banker, Magdalena, 1883-1900; has been extensively interested in sheep and cattle business; secy-treas. Ranch Supply Co., of Magdalena; has been regent New Mex. School of Mines several terms; co. commissioner, Socorro Co., 1901-3; mem. 32 deg. Mason, Shriner; York and Scottish Rites; K. of P. Address: Socorro, N. M.

Norman W. Bartlett

NORMAN W. BARTLETT, del. Colfax Co., ranchman and stockraiser, (Rep.); b. July 18, 1878, Peoria, Ill.; s. of William H. and Mary Wentworth (Campbell) Bartlett; educ. pub. schls., Peoria; prep. dept. Northwestern Univ.; grad. (A. B.) Yale, 1900; engaged four years in grain business, Omaha and Chicago; connected with Bartlett, Frazier & Co.; removed to New Mexico 1904, locating at Vermijo Park; address: Vermijo Park, N. M.

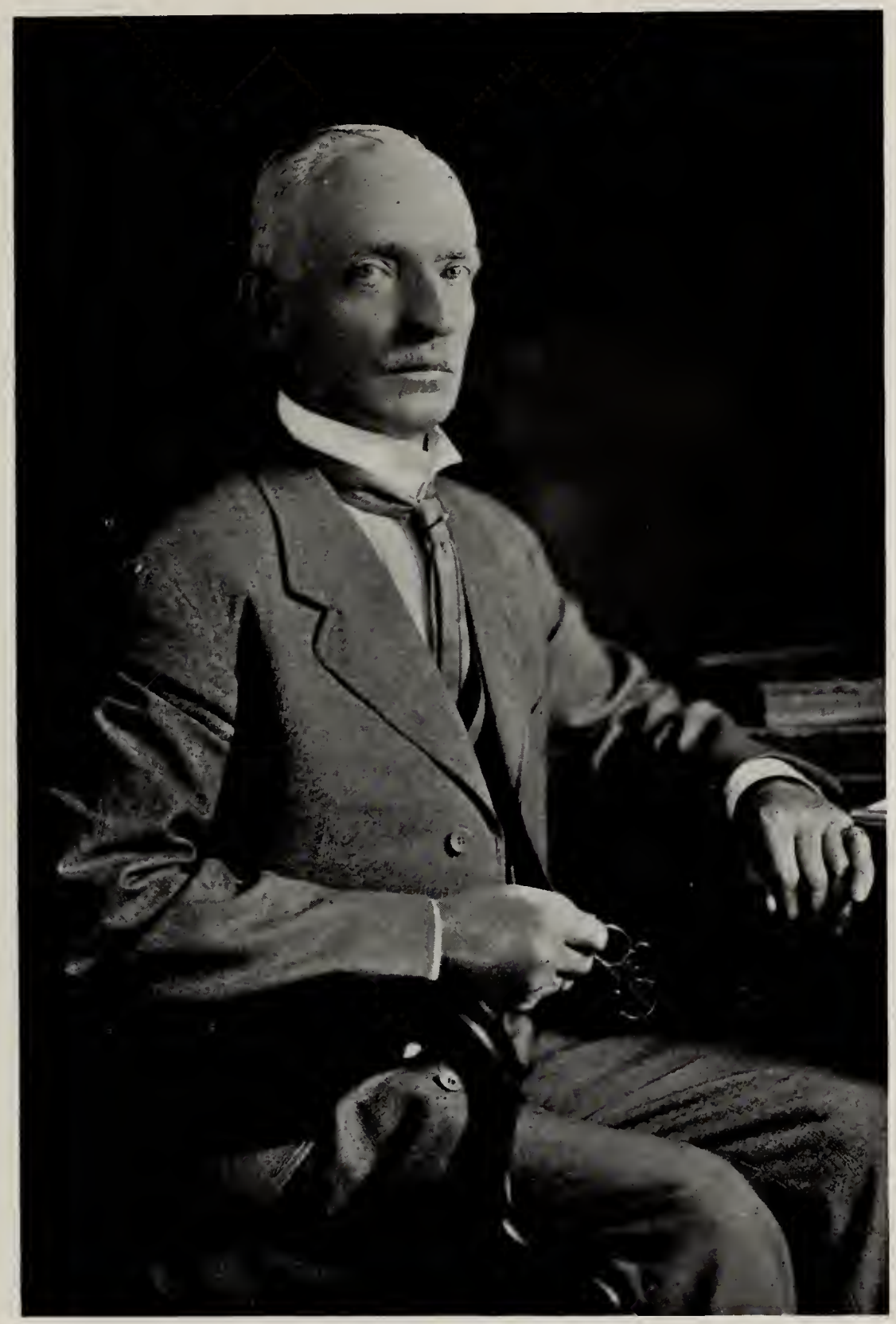

John Becker

JOHN BECKER, banker and merchant, (Rep.); delegate Valencia Co.; b. May 28, 1850, Kingdom Hanover, Germany; came to U. S. 1869, landing at New Orleans; came to N. M. 1871 and entered mer. establishment of L. & H. Huning, Los Lunas; 1872-1877 had charge of branch store at Belen, under name L. H. Huning & Becker; 1877 married and began merc. bus. independently, in Belen on small scale; 1902 incorporated The John Becker Co. of Belen; owns largest flouring mill in N. M.; donated, besides valuable lands, $8,400 personally to induce Santa Fe Ry. Co. to build Belen cut-off through Belen; postmaster of Belen since 1873; pres. 1st Nat. Bank of Belen; vice pres. Bank of Magdalena; pres. The John Becker Co., Belen; pres. The Becker-Mactavish Co. of Magdalena; pres. The Willard Merc. Co. of Willard. Address: Belen, N. M.

Charles R. Brice

CHARLES R. BRICE, delegate Eddy County, attorney, (Dem.); b. Aug. 6, 1870; s. of John W. and Hattie (Chambers) Brice; engaged for number of years as lawyer and banker before coming to New Mexico in 1903; after coming to New Mexico, practiced law in Carlsbad; mem. New Mex. H. of Representatives, 1909. Address: Carlsbad, N. M.

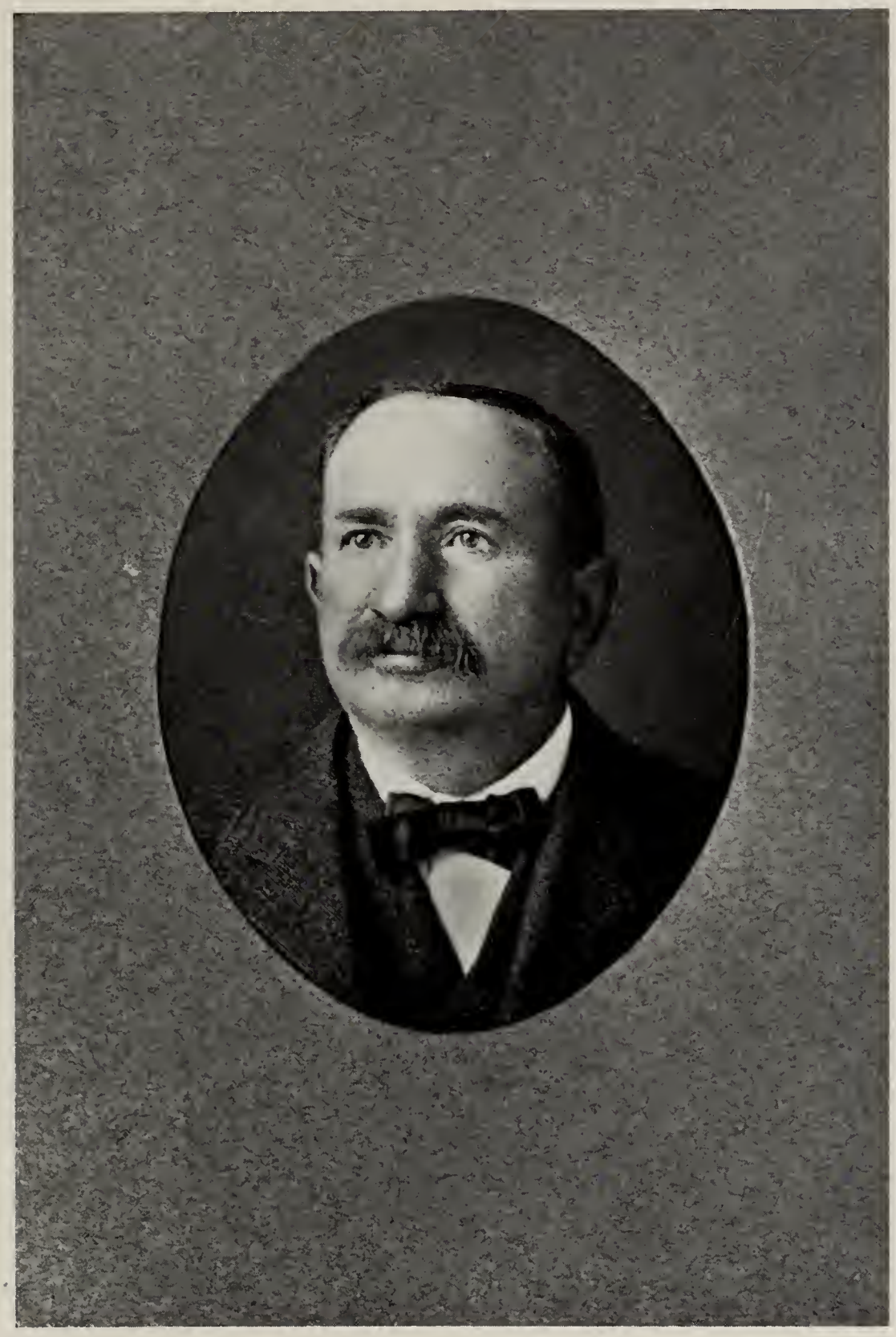

Simon Bibo

SIMON BIBO, merchant and stockraiser, (Rep.); b. July 15, 1845, Westphalia, Prussia; s. of Isaac and Bluemchen (Rosenstein) Bibo; educ. pub. schools, Brakel, Westphalia, Germany; engaged in merc. bus. in Germany until 1865, when he came to U. S., landing N. Y. City, Jan., 1866; came to New Mex. July, 1866, locating in Santa Fe, 1866-8; opened road to Fort Apache, Ariz., 1870, furnishing govt. with provisions; post trader, Ft. Apache, 1870-2; in mdse. bus. Bernalillo, N. M., 1873-80; 1881 opened store in Grants, N. M., continuing since; has establishments in Laguna, San Rafael and Grants; justice of peace, precinct 23, Valencia Co., 1907-11; postmaster Grants, 1880-1911. Address: Grants, N. M.

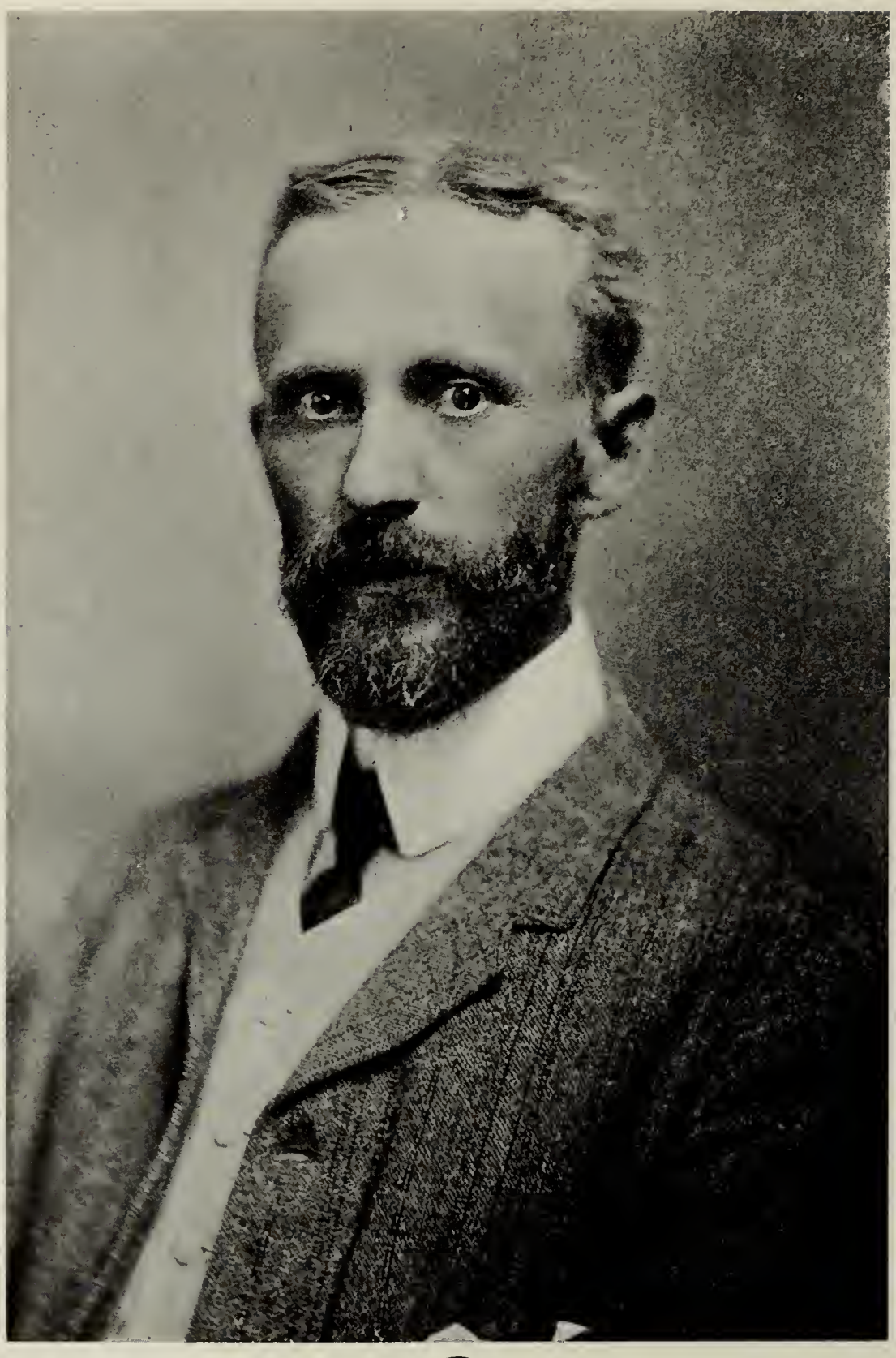

Henry D Bowman

HENRY DENISON BOWMAN. pres. The Bowman Bank and Trust Co., (Rep.) b. March 13, 1860, Minneapolis Minn.; s. of George Drake and Jane (Derby) Bowman; educ. pub. schools Lock Haven, Penna.; grad. H. S., Lock Haven, 1877; student Med. Dept. Univ. of Mich., 1882-3; clerk in various merc. establishments, 1877-82; removed to New Mex., 1878; locating in La Mesilla, Dona Ana Co.; established and was manager Geo. D. Bowman & Sons, Bankers, in Las Cruces, 1884-1905; pres. Bowman's Bank, Las Cruces, 1905-10; pres. The Bowman Bank and Trust Co., 1910-11; receiver U. S. Land Office, 1897-1909; pres. board of regents, New Mex. Col. of Agric. and Mech. Arts, 1897-8; mem. Terr. Rep. Central Comm. now and for many years; mem. Las Cruces club, Toltec club El Paso. Address: Las Cruces, N. M.

J. F. Branson

J. F. BRANSON, townsite owner and merchant, (Rep.); b. Jan. 1, 1867, near Van Buren, Ark.; s. of Jesse W. and Sarah E. (Gault) Branson; educ. pub. schls. Arkansas and Missouri; F. T. University, Liberal, Mo., 1887-8; grad. Ft. Smith Bus. College, Ft. Smith, Ark., 1891; removed to Lincoln Co., Okla., 1892; taught school, Lincoln Co., until 1899; removed to Ochiltree Co., Texas, 1899, and engaged in ranching until 1906; came to New Mexico, 1906, and started the townsite of Des Moines; established The Des Moines Swastika, 1907; estab. and became president The Des Moines Mercantile Co., 1907; sheriff and collector, Ochiltree Co., Texas, 1903-5; mem. K. of P. Address: Des Moines, N. M.

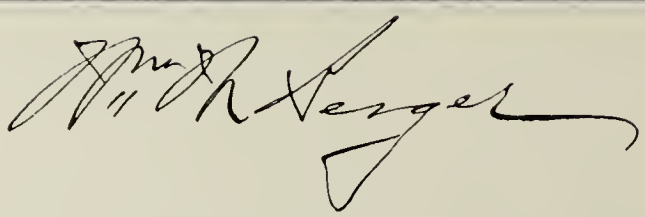

WM. M. BERGER, editor, atty., pub. Belen Tribune, (Rep.); b. New York, May 7, 1847; s. of John and Almira (Staples) Berger; educ. N. Y. City pub. schls.; studied law in office of Corporation Atty., N. Y. City; admitted to prac. in N. Y. 1878, and in New Mex. 1882; 12 years atty. for Steinway & Sons, N. Y.; served in Civil War in 8th Reg. N. Y. S. Vol.; came to N. Mex. March, 1880, locating in Santa Fe; res. Santa Fe until 1904; moved to Belen, 1904; secy. Rep. Terr. League; U. S. Receiver Pub. Monies, Santa Fe, 1889-93; mem. Masons, Past Master, Past High Priest, Past Grand Rep. N. Y. State; K. of P., Past Grand Chancellor and Past Supreme Representative to Supreme Lodge; G. A. R., Past Commander, Past Dept. Senior Vice Commander, Past Dept. Delegate to National Encampment; Asst. Dist. Atty. Valencia Co.; founder Historical Society of New Mexico and secy. 31 years; founder Educational Association of New Mexico and first secy.; also founder of University of New Mexico at Santa Fe and secy. 25 years; first pres. New Mexico Territorial Press Assn. Address: Belen, N. M.

Geo S. Brown

GEORGE S. BROWN, railway conductor, (Rep.) delegate Colfax Co.; b. Mar. 21, 1871, Buncombe Co., North Carolina; s. of Thos. K. and Lydia J. Brown; early educ. pub. schools Buncombe Co.; Judson College, Hendersonville, N. C.; Oak Ridge (N. C.) Institute; Fairview (N. C.) Collegiate Institute; employed in South Carolina, Georgia, West Virginia, and Pennsylvania in railroad construction work; had charge of ten miles of construction work on Seaboard Air Line Ry. at age 19; entered train service of R. & D. Ry. Co., Asheville, N. C., 1894; worked for Southern Ry. Co. as brakeman and conductor, Asheville, until 1902; came to New Mexico, locating at Raton, 1902, as conductor on Santa Fe; mem. general com. of adjustment for Santa Fe system, 1907; local chairman Div. 372, O. R. C., three terms; chief conductor Div. 372, O. R. C., 1910; represented O. R. C. in grand division in Portland, Oregon, 1906; mem. Masons. Address: Raton, N. M. Deceased in March, 1911; killed in engine explosion.

A. S. BROOKES, adjutant general of New Mexico; (Rep.); b. in Arkansas, Aug. 14, 1870; s. of W. S. and Elizabeth E. (Word) Brookes; educ. H. S. and college; grad. U. S. Military Academy, West Point, 1895; has been in active army service since until retired as captain 1908; came to New Mexico 1901; adjutant general of territory since 1910. Address: Santa Fe, N. M.

J. W. Bible

J. W. BIBLE, mining engineer and merchant, (Dem.); b. Buffalo, N. Y., Aug. 4, 1870; s. of Thos. and Elizabeth (Jones) Bible; educ. pub. schools, Buffalo; H. S. Colorado Springs, Colo., 1884; removed to Colorado 1881, locating in Colorado Springs; engaged in mining in Cripple Creek and other Colorado districts, 1884-1892; came to New Mex., 1892, locating in Hanover, Grant Co., N. M., in mining business; interested in various silver and copper mines in Silver City district; established merc. bus. (now Hanover Merc. Co.) in Hanover, 1896; now pres. Hanover Mer. Co., Hanover; vice-pres. and organizer Grant Co. Tel. Co.; mem. New Mex. Bureau of Immigration, 1900-9; Pres. Bureau of Immigration, 1907-9; treas. same body, 1900-7; life mem. Elks; mem. American Institute of Mining Engineers. Address: Silver City, N. M.

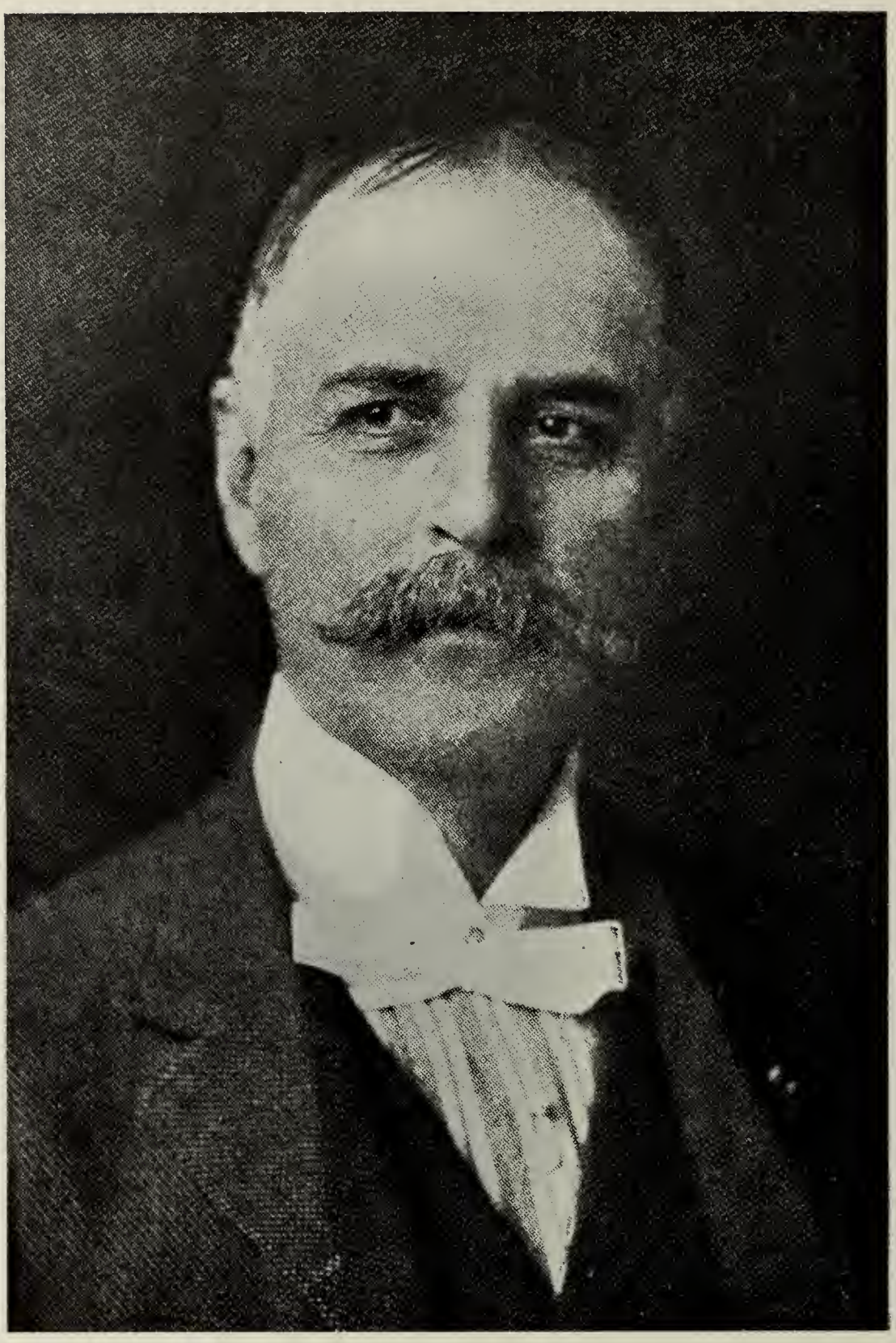

Howard H. Betts

HOWARD H. BETTS, city clerk, Ins. agt., (Rep.); b. Dec. 1, 1855, Danbury, Fairfield Co., Connecticut; s. of Philander and Jane E. (Wilcox) Betts; educ. pub. schls. Danbury; H. S. Brooklyn N. Y.; emp. as salesman wholesale grocery bus., N. Y. City, 1873-85; removed to New Mexico, 1886, locating in Silver City; engaged in retail grocery bus., Silver City, 1887-91; mining and prospecting, 1891-6; insurance and real estate bus., 1896-1911; mem. and vice-pres. Terr. Bd. Penitentiary Comm., 1893-6; city clerk, Silver City, 1896-1911; deputy assessor, Grant Co., 1898-9; dep. coal oil inspector, 1906-11; dep. assessor, Grant Co., 1906-7; assessor, 1907; colonel on staff of Gov. Hagerman, 1906-7; mem. New Mex. Bureau of Immigration, 1908-11; Dist. Deputy Grand Exalted Ruler, Elks, 1910-11, Master of Finance, K. of P.; Secy. Silver City Chapter, Royal Arch Masons; 32 deg. Mason; mem. N. Mex. Consistory No. 1, Scottish Rite. Address: Silver City, N. M.

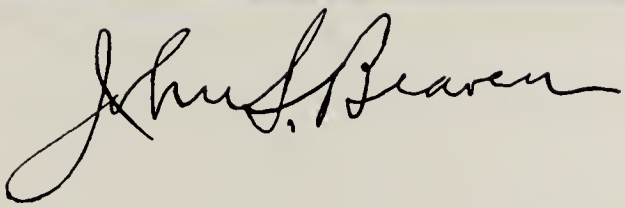

JOHN S. BEAVEN, coal and wood merchant, (Dem.); b. Jan. 5, 1862, Lebanon, Ky.; s. of James E. and Mary E. (Simms) Beaven; educ. pub. schools, Marion Co., Ky.; farmer in Kentucky until 1880, when he removed to Kansas, as farm overseer for Sisters of Loretto, Osage Mission, Kans.; merchant, South Mound, Kans., one year; came to New Mexico Oct., 1889, locating in Albuquerque as emp. Atlantic & Pacific Ry. Co. until 1898; 1898, established general coal and wood yard; P. M. South Mound, Kans., 1884-9; alderman Albuquerque, 1902-10; county treas. and collector, Bernalillo Co., 1907-9; life mem. Elks, I. O. R. M., Eagles. Address: Albuquerque, N. M.

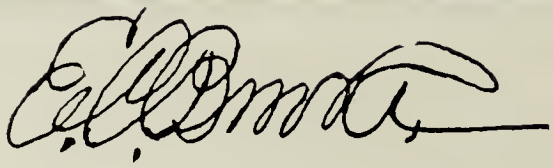

EDWARD C. BURKE, postmaster Santa Fe, (Rep.) b. July 14, 1871, Petroleum Center, Pa.; s. of Richard and Anna (Arnold) Burke; educ. Chicora (Pa.) pub. schools; Pittsburg (Pa.) H. S.; studied law seven years; officially connected with Pa. Rep. State Committee, 1890-1; with National Rep. Committee, 1892-3; chief clerk Allegheny Co. (Pa.) Central Comm., 1893-1904; came to New Mex. 1904; asst. atty. gen. New Mex., 1905; secy. New Mexico Statehood League, 1905-11; chief clerk New Mex. Rep. Central Comm., 1905; appointed postmaster Santa Fe, 1910; mem. Elks, Beavers, Santa Fe Board of Trade. Address: Santa Fe, N. M.

T. D. Burns

THOS. D. BURNS, banker, merchant and stockraiser, (Rep.) delegate Rio Arriba Co.; b. Waterford Co., Ireland, Oct. 15, 1844; came to the U. S. 1855 and located in Wisconsin; early educ. pub. schools Wisconsin; removed to Colorado, 1860; clerked in store in Denver; was in charge of commissary dept. Fort Union, N. M., 1863, and was then in business in Conejos, Colorado, until 1865; removed to Tierra Amarilla, New Mex., 1865, and established a mercantile business; pres. Burns National Bank, Durango, Colo.; owner of general mdse. stores in Tierra Amarilla, Park View, Conjelon, Blanco, N. M., and Ignacio, Colo.; mem. New Mexico terr senate five terms; county com. Rio Arriba Co.; mem. Terr. Rep. Central Comm.; elected Nov. 7, 1911, as member first state senate from 4th Dist. Address: Tierra Amarilla, N. M.

H. O. BURSUM, merchant and stockraiser; chairman Rep. Terr. Central Committee, (Rep.) delegate Socorro Co.; b. Fort Dodge, Iowa, Feb. 10, 1867; s. of Frank O. and Marie Bursum; early educ. Fort Dodge; removed to Boulder, Colo., 1878; later employed by Colorado Tel. Co. in Denver; came to New Mex. 1881; 1882 worked in general mdse. store in San Antonio; took freight contract, Fort Wingate, 1890; 1892 constructed railroad from Mitchell to Zuni mountains; 1893 engaged in sheep business in San Antonio and Socorro; interested in Rio Grande Supply Co., Socorro; sheriff Socorro Co., 1895-9; mem. New Mex. senate, 1899; warden terr. penitentiary, 1899-1906; delegate National Rep. con. 1904-8; chairman Terr. Rep. Central Comm. since 1904; mayor Socorro, past three terms; Rep. candidate for governor in first state election. Address: Socorro, N. M.

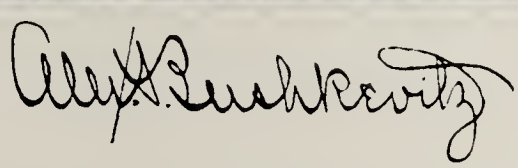

ALEX. S. BUSHKEVITZ, real estate investments, land locator and surveyor, (Rep.); b. July 4, 1877, Lemont, Ill.; s. of Cas. and Petra Lina (Maday) Bushkevitz; educ. pub. schls. Lemont, Ill.; St. Mary's Seminary, Detroit, Mich.; St. Jerome's College, Berlin, Ontario, Canada; Kent College of Law, Chicago; removed to New Mexico, 1897, and was employed in the law office of M. W. Mills, in Springer, one year; engaged in cattle business in Mora County, 1898, and has been engaged in that business, with headquarters in Roy, ever since; pres. Great Western Commercial Co.; pres. Roy Tel. Co.; pres. Roy Realty and Investment Co.; established The Roy Observer, 1904; later changed name to The Spanish-American and edited same until 1910; County Surveyor, Mora Co., 1905-9; U. S. Commissioner, 1907-9; mem. New Mex. H. of Rep., 1909: mem. Mora County Rep. Central Comm.; mem. Modern Woodmen, W. O. W. Address: Roy, N. M.

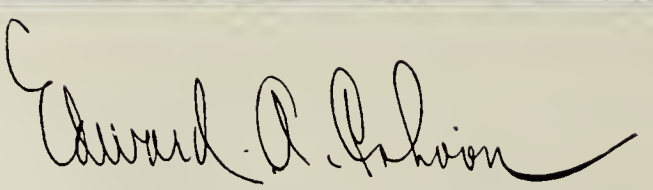

EDWARD A. CAHOON, cashier First National Bank of Roswell, (Rep.); b. Aug. 20, 1862, Lyndon, Vermont; s. of Chas. S. and Charlotte (Chase) Cahoon; educ. pub. and H. S., Lyndon; grad. (A. B.) Amherst (Mass.) College, 1883; resided in Minneapolis, Minn., 1883; came to New Mexico, Nov., 1884, and was employed as a cowboy in Colfax and San Miguel counties until 1887; removed to Albuquerque, 1887, and clerked in Albuquerque National Bank until 1890; July 23, 1890, established The Bank of Roswell, nationalized same bank as The First National Bank of Roswell, Sept. 20, 1899; has always had active charge of the bank; pres. Roswell Bldg. & Loan Assn.; director various institutions; pres. N. Mexico Banker's Assn.; mem. Roswell town council when city was organized; pres. Bd. Regents, N. M., Military Institute; mem. since organization; chr. Chaves Co. Rep. Central Committee; mem. State Committee since organization in Chaves County; 33 deg. Mason, Scottish Rite; Past Grand Master, N. Mex. Grand Lodge, Past Grand High Priest, N. Mex. Grand Chapter;

J. S. Candelario

J. S. CANDELARIO, curio dealer; b. March 10, 1864. Santa Fe. N. M.: s. of Antonio Jose and Altagracia (Garcia) Candelario; educ. priv. schools and St. Michael's College, Santa Fe; grad. Park College, Parkville, Mo., 1888; returned ot New Mex. and succeeded to business of his forefathers. "The Original Old Curio Store." estab. 1603, by the Candelario family, and continuously in their possession; he is the only native born curio dealer in New Mex.; exhibits and ships Mexican and Indian curios and antiques to all parts of the world and holds largest collection on earth; city councilman, 1899-1900; city treas. Santa Fe, one term; mem. I. O. O. F.; K. of P.; Fraternal Union; Yoeman; Spanish-American Alliance. Address: Santa Fe, N. M.

JOHN H. CANNING., Delegate Lincoln County, merchant, (Rep.); b. July 17, 1863, St. Johns, Newfoundland; s. of P. J. and Ellen (Roche) Canning; educ. pub. schls. St. Johns and Montreal, Canada; Business College, Montreal; engaged in ship brokerage and merchandising business in Montreal, 1880-4; removed to N. Y. City, 1884, and engaged in dry goods business until 1886; came to New Mexico, 1886, locating in Fort Stanton, Lincoln County; employed there in general mdse. store until 1892; removed to White Oaks, 1892; mem. Taliaferro Merc. Co., 1892-6; in bus., Nogal, 1896-1902; in Carrizozo, 1902-11, as manager The Carrizozo Trading Co.; pres. First Nat. Bank, Alamogordo, 1911; County Treasurer and Collector, Lincoln County, 1905-7. Address: Carrizozo, N. M.

Powhatan E. Carter

POWHATAN E. CARTER, atty., (Dem.); b. July 21, 1886, Anson Jones Co., Texas; s. of C. L. and Lou Ellen (Wright) Carter; educ. pub. schls., Texas and New Mexico; grad. H. S., Portales, N. M.; Clarendon College, Texas, 1903-7; Valparaiso (Ind.) Univ., 1907-8; grad. law dept. Cumberland Univ., Lebanon, Tenn., 1909; came to New Mexico, 1901, locating in Portales; engaged in practice of law in Portales since 1909; elected from Roosevelt county, to the first state House of Rep., Nov. 7, 1911; mem. I. O. O. F. Address: Portales, N. M.

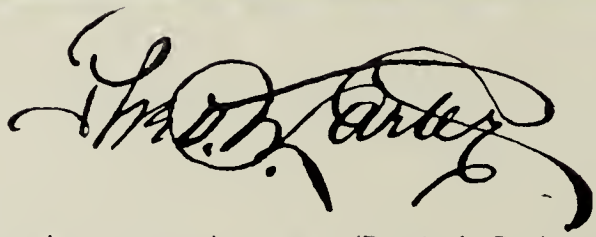

THEO. W. CARTER, mine owner and manager, (Dem.); b. Denison, Iowa, Nov. 8, 1873; s. of Louis J. and Philomine (Richards) Carter; educ. pub. schools, Denison; grad. State Normal, Denison, 1891; engaged in construction bus., Iowa, 1891-5; studied architecture three years at Stich's Studio, Clinton, Iowa; removed to Denver, Colo., 1895; had charge of alterations Brown Palace Hotel, Denver, 1895; took charge branch architectural office F. E. Edbrooke & Co., Cripple Creek, Colo., 1805; engaged in mining, Cripple Creek dist., 1896-7; removed to New Mex. April, 1897; located in Silver City, in mining bus. 1897-1900; 1900 discovered and founded the Burro Mt Copper Co., which he equipped and managed until 1907; consulting engineer, Ernestine Mining Co., 1908-9; since been actively engaged as mine owner and manager; elected delegate to joint statehood conv., 1907; mem. Elks, I. O. R. M., K. of P. Address: Silver City, N. M.

JOHN W. CARTER, cashier Silver City Nat. Bank; b. Aug. 23, 1854, St. Louis Co., Mo.; s. of Walker Randolph and Rebecca A. (Shreve) Carter; educ. priv. schools, St. Louis; grad. Washington Univ., St. Louis, 1874; eng. in real estate bus., St. Louis; emp. Simmons Hardw. Co., St. Louis, 1875-6; came to New Mex., 1879, locating in Las Vegas; removed to Silver City, 1880, and became interested in banking bus.; instrumental in organizing Silver City Nat. Bank, 1886; was elected cashier shortly after; continuously in that position since; pres. Silver City Savings Bank, 1906-11; mem. and treas. Elks, Silver City; treas. Masons, Blue Lodge, Chapter and Commandery. Address: Silver City, N. M.

S. G. Cartwright

SAMUEL G. CARTWRIGHT, wholesale merchant; b. June 11, 1869, Kossuth, Iowa; s. of W. H. and Miriam (Fullenwider) Cartwright; educ. pub. schls. Iowa; grad. State Univ. of Iowa, (Ph. B.) Iowa City, 1892; came to Santa Fe, N. M., 1892, and entered firm of H. B. Cartwright & Bro., Inc., wholesale grocers, of which corporation he is now secretary and treasurer; city treasurer of Santa Fe, one term; Pres. Board of Trustees, N. Mex. Asylum for the Deaf and Dumb; Pres. Santa Fe Chamber of Commerce; mem. Masons, Elks. Address: Santa Fe, N. M.

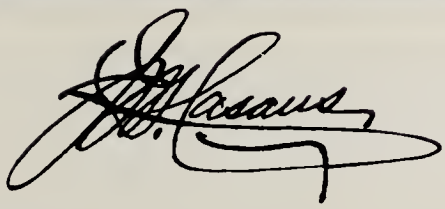

JESUS M. CASAUS, merchant, sheep and cattle raiser, (Dem.); b. Dec. 30, 1867, San Miguel, N. M.; s. of Carlos and Teresita (Sena) Casaus; educ. pub. and priv. schls. San Miguel and Guadalupe Counties; engaged with father in sheep and cattle raising and in mercantile business in Elvira, N. M., firm being Carlos Casaus & Son; has been in same business ever since leaving school; vice-pres. First National Bank of Fort Sumner, 1907-11; Deputy Sheriff, Guadalupe County, 1893-5; Sheriff, 1909-11. Address: Santa Rosa, N. M.

Daniel Cassidy

DANIEL CASSIDY, SR., merchant and stockraiser, (Rep.) delegate Mora Co.; b. Oct. 11, 1852, County Donegal, Ireland; early educ. in Ireland; went to England, 1870; came to U. S. in 1881, landing in Baltimore, and came immediately to Cleveland, N. M.; entered store of Jas. Daugherty as clerk; purchased store of employer, 1891; 1893 established business in Mora under name of Daugherty & Cassidy, buying Mr. Daugherty's interest in 1905; firm is now Daniel Cassidy & Co.; treas. and collector Mora Co., 1905-7. Address: Cleveland, N. M.

WILLIAM ALBERT CHAPMAN, real estate and insurance (Dem.); b. June 2, 1861, Malden, Mass.; s. of John W. and Agnes (Allen) Chapman; educ. in Allen's Eng. and Class. Schl., West Newton, Mass.; grad. Highland Military Academy, Worcester, Mass.; attended Croton Military Institute, Croton, N. Y., and the Massachusetts Institute of Technology; came to San Marcial, N. M., 1883; engaged in cattle business, 1883-7; moved to Raton, 1887, and taught school at Catskill, Elizabethtown and Ponil Park; county school superintendent, Colfax County, 1898-1904; pres. Territorial Educational Assn., 1900; acting county surveyor, 1895; county surveyor, 1905-7; Raton city clerk and city engineer, 1906-8; first lieut. 3d. Reg. N. M. N. G., 1887-91; mem. Masons, Gate City Lodge, A. F. and A. M., Raton Chapter No. 6, R. A. M., Aztec Commandery No. 5; mem. of the Grand Chapter and Grand Commandery, Noble of the Mystic Shrine; inspector general of all commanderies of N. Mex., 1912. Address: Raton, N. M.

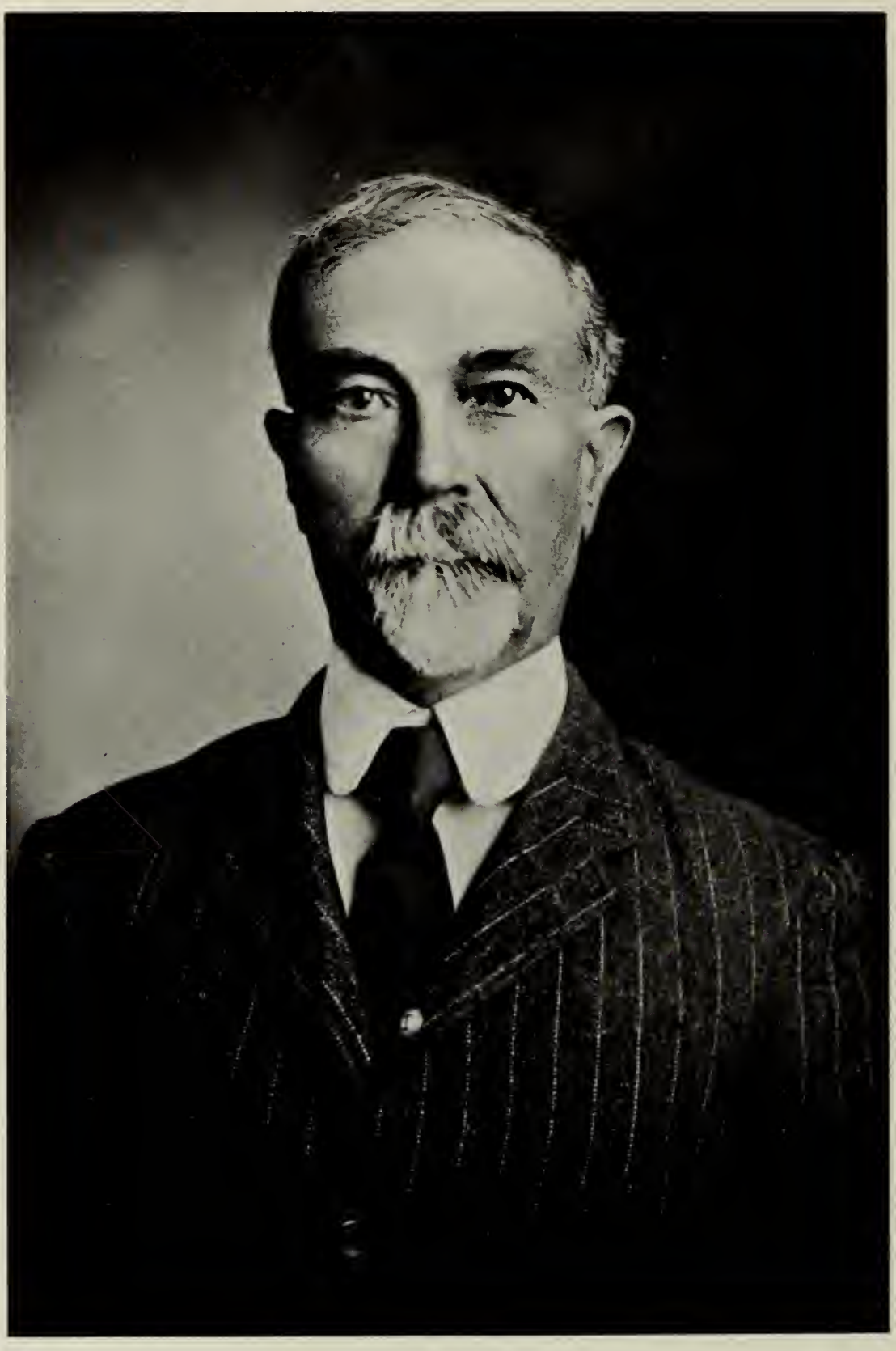

Higinio Chavez

HIGINIO CHAVEZ, farmer and merchant, (Rep.); b. March 21, 1844, Albuquerque, N. M.; s. of Jose Maria and Isabel (Apodoca) Chavez; educ. private schools, Peralta, N. M.; after leaving school began clerking in store in Albuquerque, 1854-62; San Antonio, Texas, 1862-6; returned to Peralta, and established store and has been in that business there ever since; justice of peace, four years; treas. Valencia Co. 2 years, 1879-81; probate judge, Valencia Co. 4 years, one term, chairman board of county commissioners, Valencia Co., 1907-11. Address: Peralta, N. M.

Jacobo Chavez

JACOBO CHAVEZ, Terr. Supt. of Insurance, (Rep.); b. Valencia, Valencia Co., N. M., July 15, 1860; s. of Francisco and Juana Maria Chavez; educ. pub. schools, Valencia Co.; St. Louis Univ., St. Louis, Mo., 1872-3; later St. Michael's College, Santa Fe; treas. Valencia Co., 1885-7; appointed county probate clerk, 1895, and elected following term; re-elected, 1899-1901; mem. New Mex. senate, 1905-7; mem. board of regents, N. Mex. Institute for the Blind, 1905; supt. of Insurance, 1907-11; mem. Elks. Address: Santa Fe, N. M.

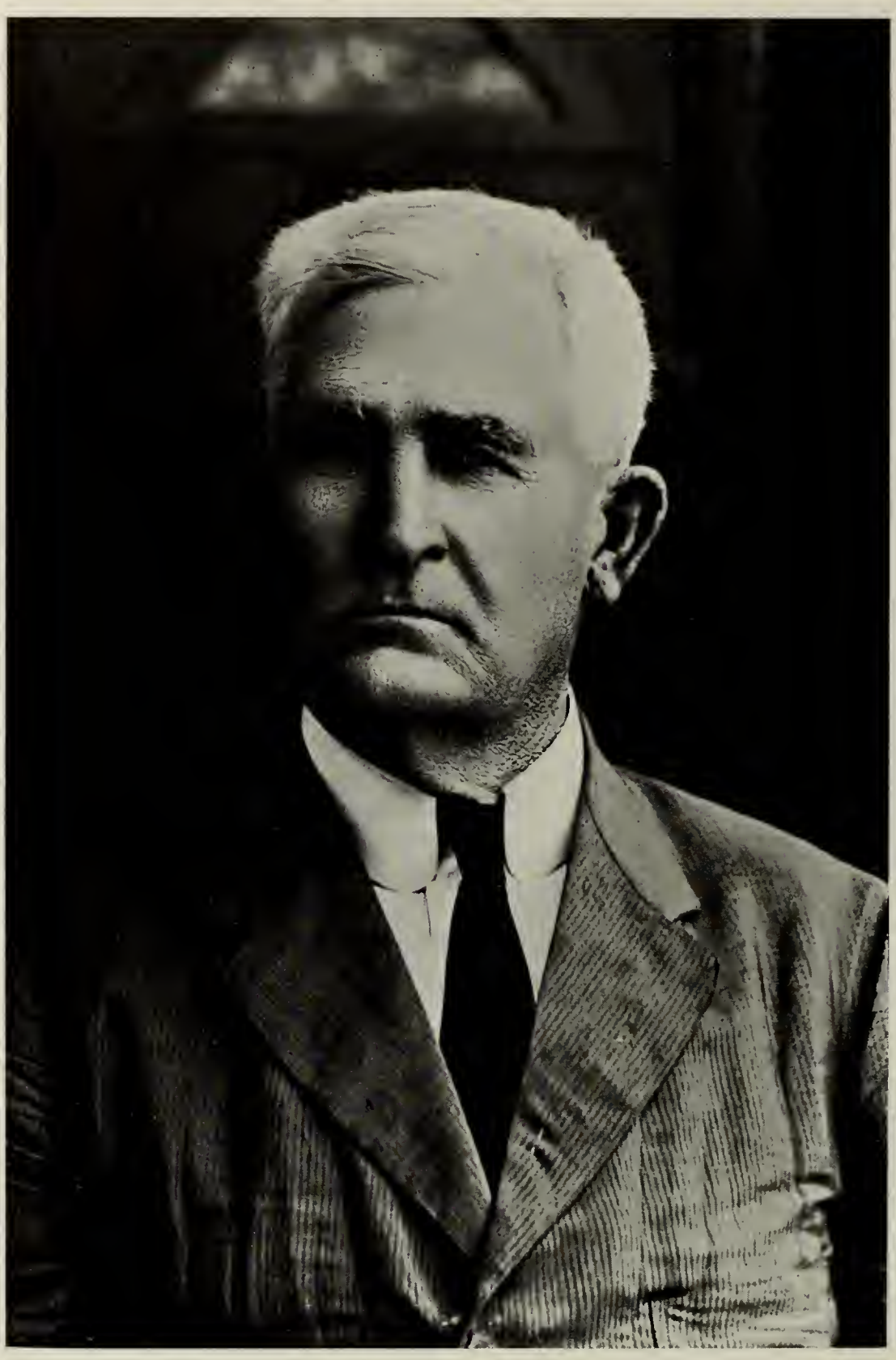

J. W. Childers

J. W. CHILDERS, del. Curry County; speculator, (Dem.); b. Sept. 18, 1841, Williamstown, Grant Co., Ky.; s. of Robert and Emily (Ballew) Childers; educ. pub. schls. Kentucky and Collen Co. Texas; removed to Texas, 1856; began farming in Wood Co., Texas, 1859; sergeant Co. K, 5th Texas Cavalry, Sibley's Brigade, Confederate Army, 1861-5; farmer Wood Co., 1865-74; Cook Co., 1874-1901; resided in Abelene, Texas, 1901-7; removed to New Mexico, locating in Texico, 1907, as speculator in real estate, etc.; deputy sheriff Wood Co., Texas, 1858; mem. 26th Texas Legislature 1895, serving in extra session, 1896; mem. Masons, (mem. since 1868); K. of P., Elks, Farmer's Union. Address. Texico, N. M.

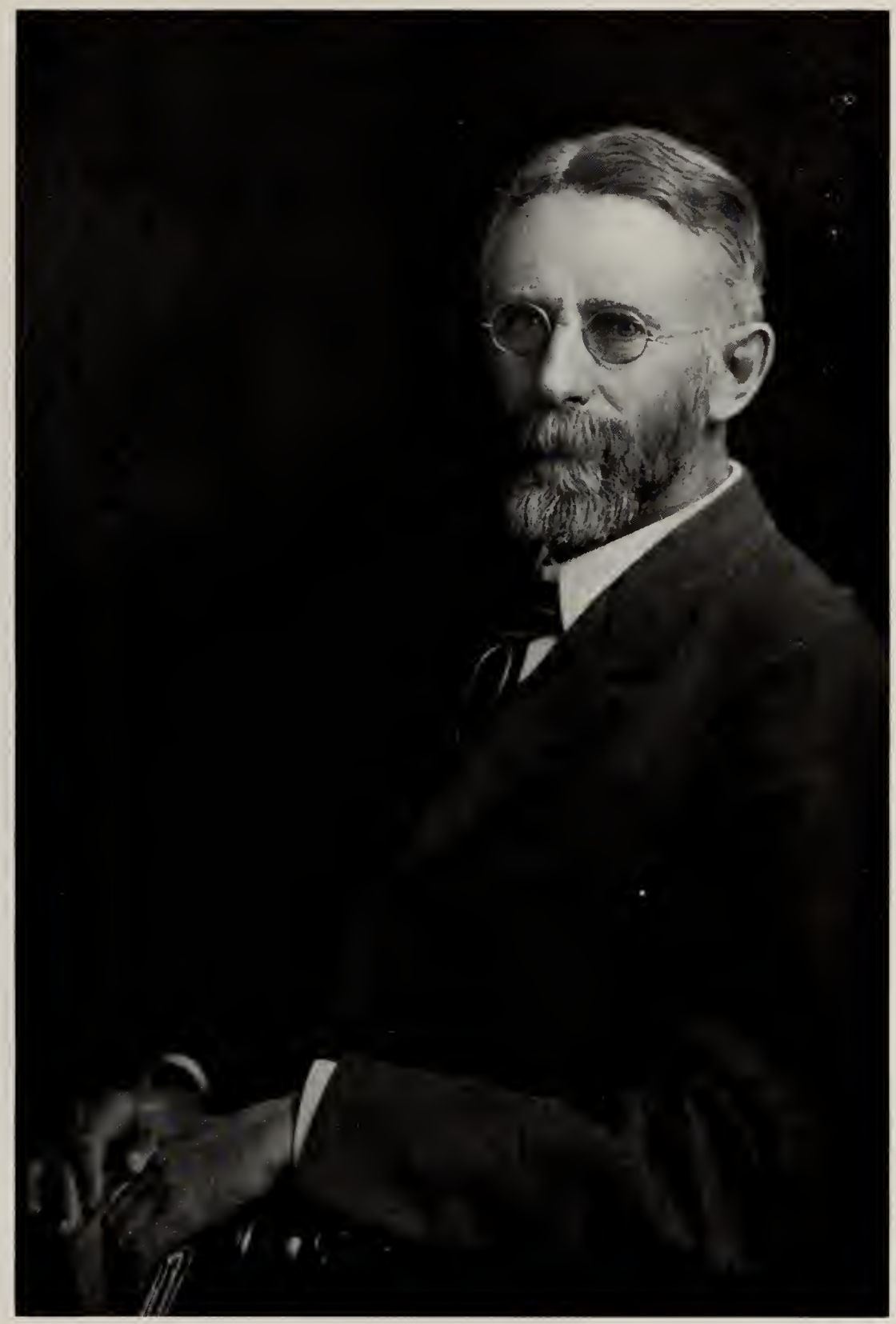

Lafayette Clapp

LAFAYETTE CLAPP, merchant, miller, farmer (Rep.); b. Jan 23, 1853, Easthampton, Mass.; s. of Lafayette and Sarah R. (Chamberlain) Clapp; educ. common and high school; engaged in bank and railroad accounting; came to N. Mex., 1882; engaged in mercantile business, farming, surveying and irrigation engineering; has been town clerk and recorder in Mass., and county surveyor, Dona Ana County, N. M.; pres. Elephant Butte Water Users' Assn.; mem. Masons. Address: Hatch, N. M.

W. P. Chisum

WALTER P. CHISUM, farmer, (Dem.); b. Sept. 25, 1861, Denton, Texas; s. of James and Ara Josephine (Chisum) Chisum; educ. pub. schls. Denton, Texas; Kansas State Agric. College, Manhattan, Kans., 1882; grad. Gem City Business College, Quincy, Ill., 1884: came to New Mexico, 1877, locating at South Springs River, Pecos valley, later going east for education; returned to Pecos valley and engaged in cattle business until 1892; in sheep business, 1892-1901; farmed irrigated land near Roswell until 1908; devoted entire attention during 1908-10 to duties as Grand Lecturer Masonic Body of New Mexico; County Commissioner first four years after creation of Chaves county, 1891-5 and 1897-9; 32 deg. Mason, Worthy Grand Patron Grand Jurisdiction of New Mex. Order Eastern Star, Past Master Roswell Lodge, No. 18 Past High Priest, Columbia Chapter No. 7; Past Eminent Commander, Rio Hondo Commandery No. 6; Senior Grand Warden Grand Lodge, New Mexico, 1911-12. Address: Roswell, N. M.

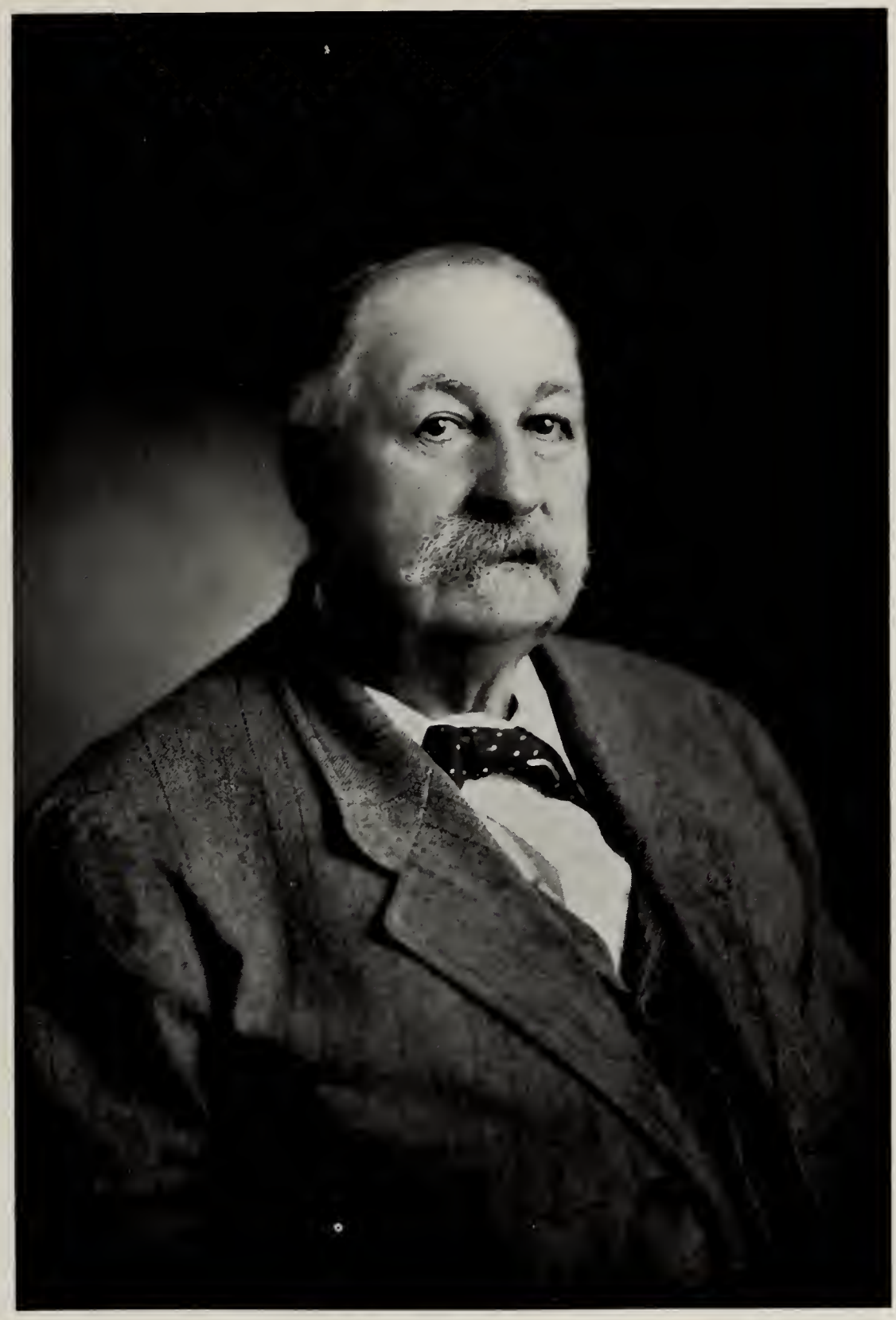

John G. Clancy

JOHN G. CLANCY, stockraiser and ranchman, (Rep.) delegate Guadalupe Co.; b. Nov. 30, 1836, Brattleboro, Vermont; s. of Cornelius and Jane Clancy; early education schools of Brattleboro and French's Academy, Boston; went to sea about 1854 on clipper ships around Cape Horn and to San Francisco; captain and officer sailing and steam ships Panama-San Francisco line; supt. No. American Steamship Co., Nicaraugua; prospected several years in Mexico, Lower California and Nevada; quit sea in 1870 and became interested in purchase of Guadalupe Island off San Diego, Calif., where he established Angora goat farm; 1873 removed to New Mex., and located in Puerta de Luna; 1875 removed to San Francisco as stock broker; 1877 went to Arizona where he purchased some fine sheep and brought them to New Mexico, 1878; mem. New Mexico Constitutional convention, 1889; mem. New Mex. House of Rep., 1893. Address: Puerta de Luna, N. M.

Juan J. Clancey

JUAN L. CLANCEY, sheep inspector and editor of El Sol, a Spanish newspaper, (Rep.); b. Oct. 1, 1879, Puerta de Luna, N. M.; s. of John G. and Piedad (Gurule) Clancey; educ. Jesuit College, Las Vegas, Las Vegas Seminary and Academy; grad. Las Vegas H. S., 1898; special business course, N. M. Normal, Las Vegas, 1900; engaged in stockraising in Guadalupe County, 1900-5; taught school in Guadalupe County, 1905-9; Territorial Sheep Inspector, 1909-11; elected Nov. 7. 1911, as member first N. M. State H. of Rep. from 13th Dist. Address: Santa Rosa, N. M.

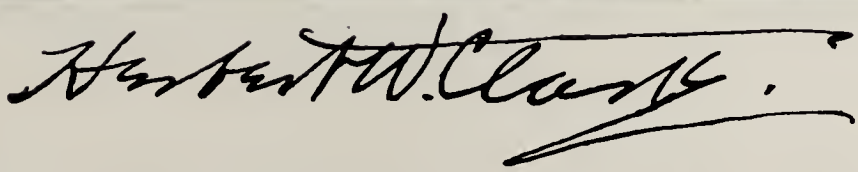

HERBERT W. CLARK, asst. U. S. Atty. (Rep.); b. Aug. 28, 1882, Crockett Co., Tenn.; s. of John S. and Nannie C. (Watson) Clark; removed to New Mex. 1884; educ. pub. and priv. schools, Las Vegas, N. M.; New Mex. Normal Univ.; grad. (A. B.) Univ. of Mich., 1905; (A. M.) 1906; asst. in rhetoric and history, Univ of Mich., 1905-7; grad. (LL. B.) Univ. of Mich. law dept., 1908; engaged in practice of law, Las Vegas. 1908; asst. U. S. Atty. for New Mex., 1909-11; sec. N. Mex. Rep. State Central Committee, first state campaign; mem. Masons. Address: East Las Vegas, N. M.

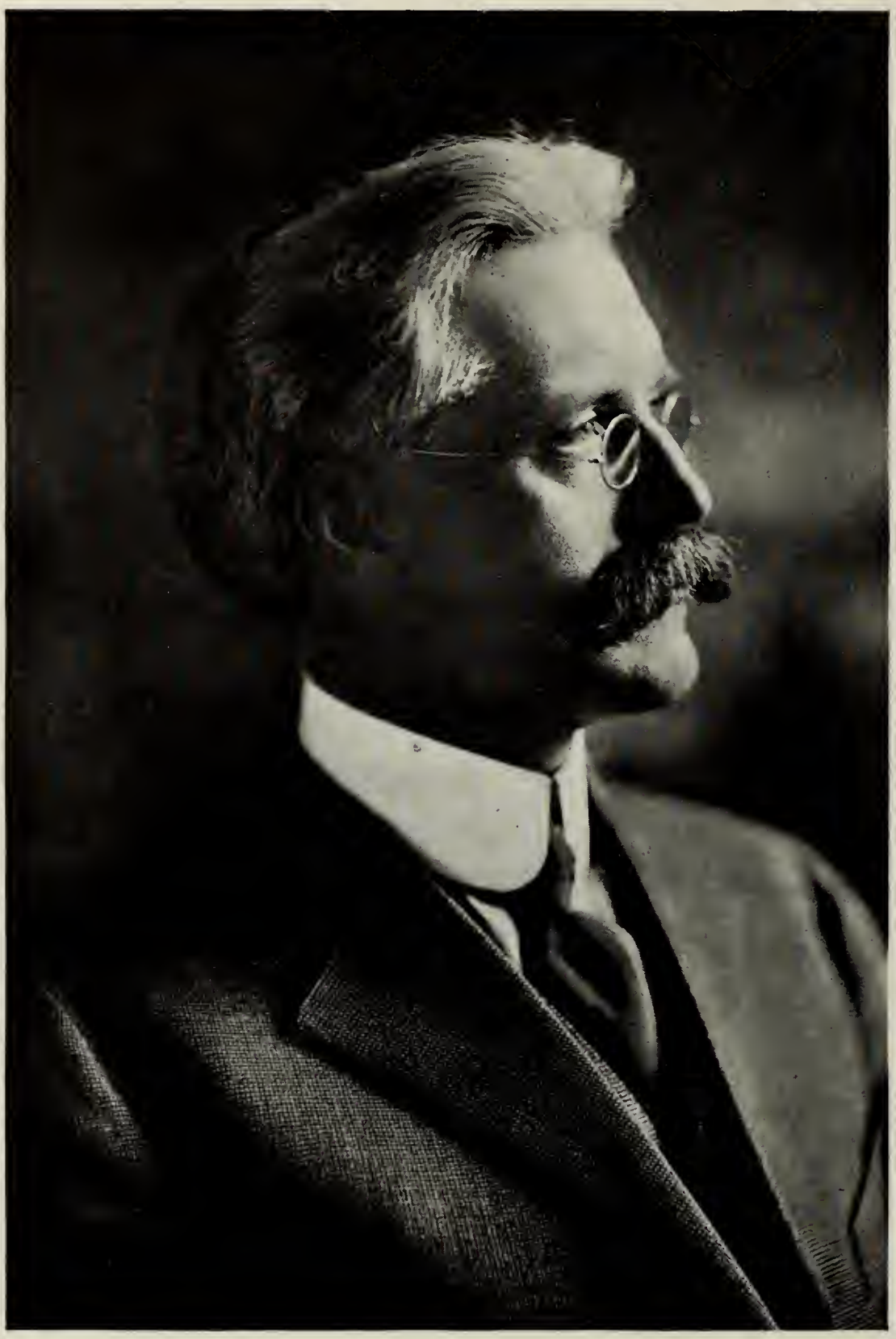

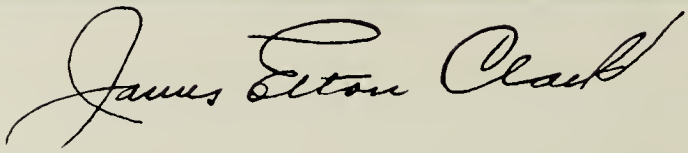

JAMES ELTON CLARK, Terr. Supt. of Public Instruction. (Rep.); b. Jan. 4, 1874, Wayne Co., Mich.; s. of Woodruff W. and Elizabeth (Putnam) Clark; educ. rural schools, Wayne Co; H. S. Milan, Mich; Normal College, Ypsilanti, Mich.; Agricultural College, Lansing, Mich.; Univ. of Mich., Ann Arbor; supt. schools, Shelby, Mich., 1894-8; supt. schools, Frankfort, Mich., 1898-1903; supt. schools, Holland, Mich., 1903-5; supt. schools, Albuquerque, N. M., 1905-7; appointed terr. supt., 1907-11. Address: Santa Fe, N. M.

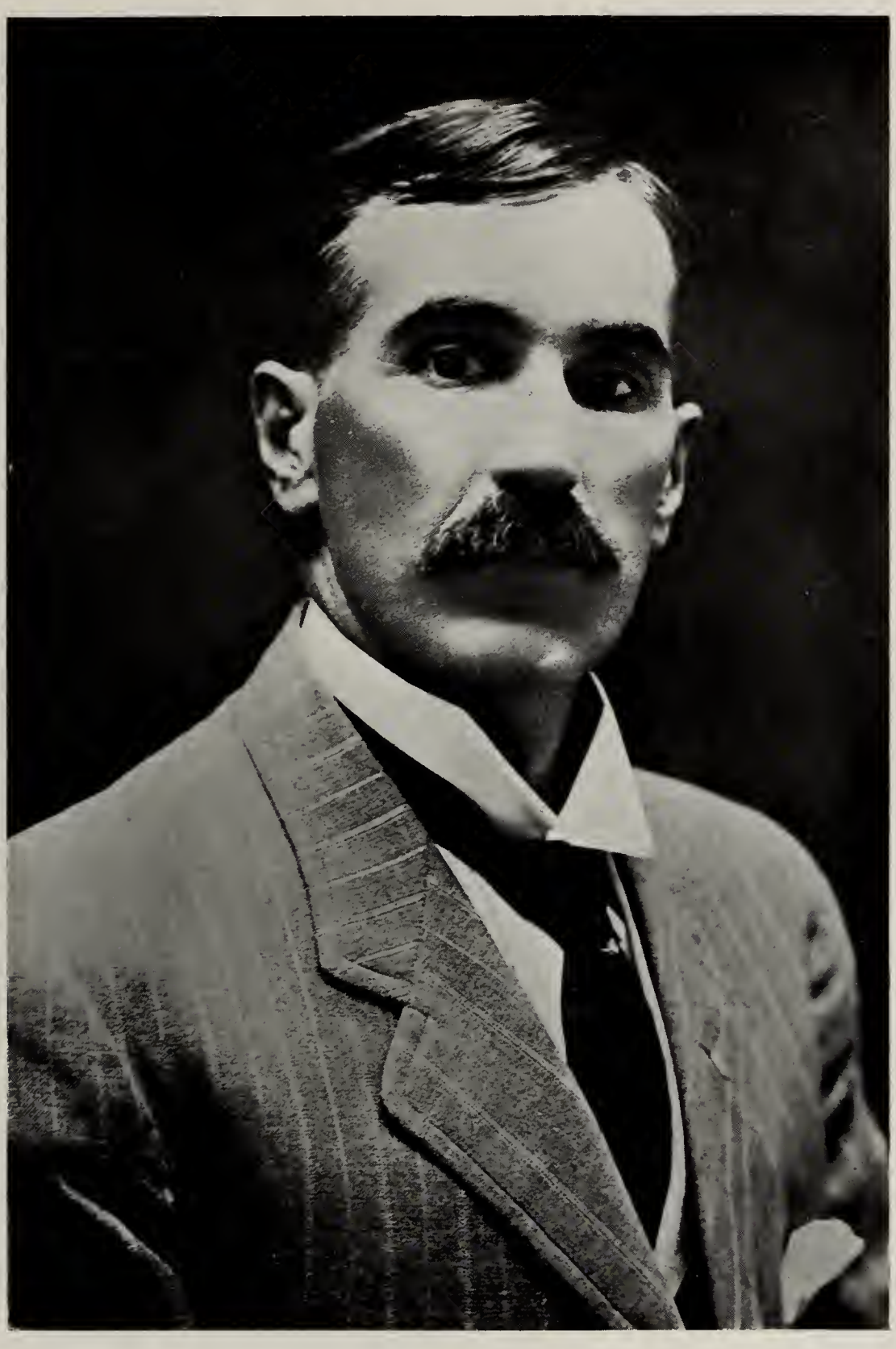

F. H. CLARK, Owner and mgr. Clayton-Texline Tel. Exchange, (Dem.); b. Sept. 16, 1866, Abingdon, Washington Co., Va.; s. of Thos. W. and Mary A. (Robinson) Clark; educ. pub. schls. Washington county, Va.; engaged as miller in early part of his life in Washington Co.; also engaged in various other occupations; removed to St. Joseph, Mo., 1890, and was employed in Missouri State Insane Asylum, 1890-6; conductor Burlington Ry., 1896-1901; removed to New Mexico, Sept. 3, 1901, locating in Clayton; purchased Clayton Tel. Exchange, 1901, later building toll lines and exchanges in Texline, Texas; director State Bank of Commerce, Clayton; mem. Masons, I. O. O. F. Address: Clayton, N. M.

Edwin F. Coard

EDWIN F. COARD, asst. secretary of New Mexico, (Rep.); b. Dec. 18, 1878, Table Rock, Pawnee Co., Neb.; s. of Harry A. and Alice (O'Keefe) Coard: educ. pub. schls. Quincy, Ills.; engaged in newspaper work, starting as carrier boy on Quincy, Ills., Evening Herald, sporting editor later on same paper; removed to New Mex., 1906, as city editor Las Vegas Optic; later became news editor Santa Fe New Mexican; asst. secretary of New Mexico, 1908-11. Address: Santa Fe, N. M.

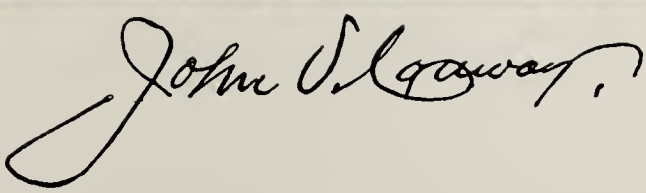

JOHN V. CONWAY, county school supt. Santa Fe Co., (Rep.); b. Jan. 11, 1872, Cimarron, N. M.; s. of John W. and Maria P. (Valdez) Conway; educ. St. Michael's College, Santa Fe, and Univ. of New Mex., 1892; engaged in hotel business seventeen years in Santa Fe; mem. first city school board, Santa Fe, 1892-4; city councilman, 1894-6; county school supt. Santa Fe Co., 1899-1905, and 1907-11; elected Nov. 7, 1911, as first county school supt. of Santa Fe Co. under state govt.; mem. K. of P.; Spanish-American Alliance. Address:

Chas W Cook

CHAS. W. COOK, county assessor Luna County, (Dem.); merchant and stockraiser; b. Jan. 12, 1858, Nashville, Tenn.; s. of Early B. and Margaret Cook; removed to Texas while a baby; educ. pub. schls. Williamson Co., Texas; emp. on ranch in cattle bus. in Texas, 1877-1901; came to New Mexico, 1901, locating in Luna Co., engaged in ranching and cattle raising in Luna county since 1901; purchased interest in mercantile establishment in Deming, 1910; assessor Luna county, 1907-11; mem. Masons. Address: Deming, N. M.

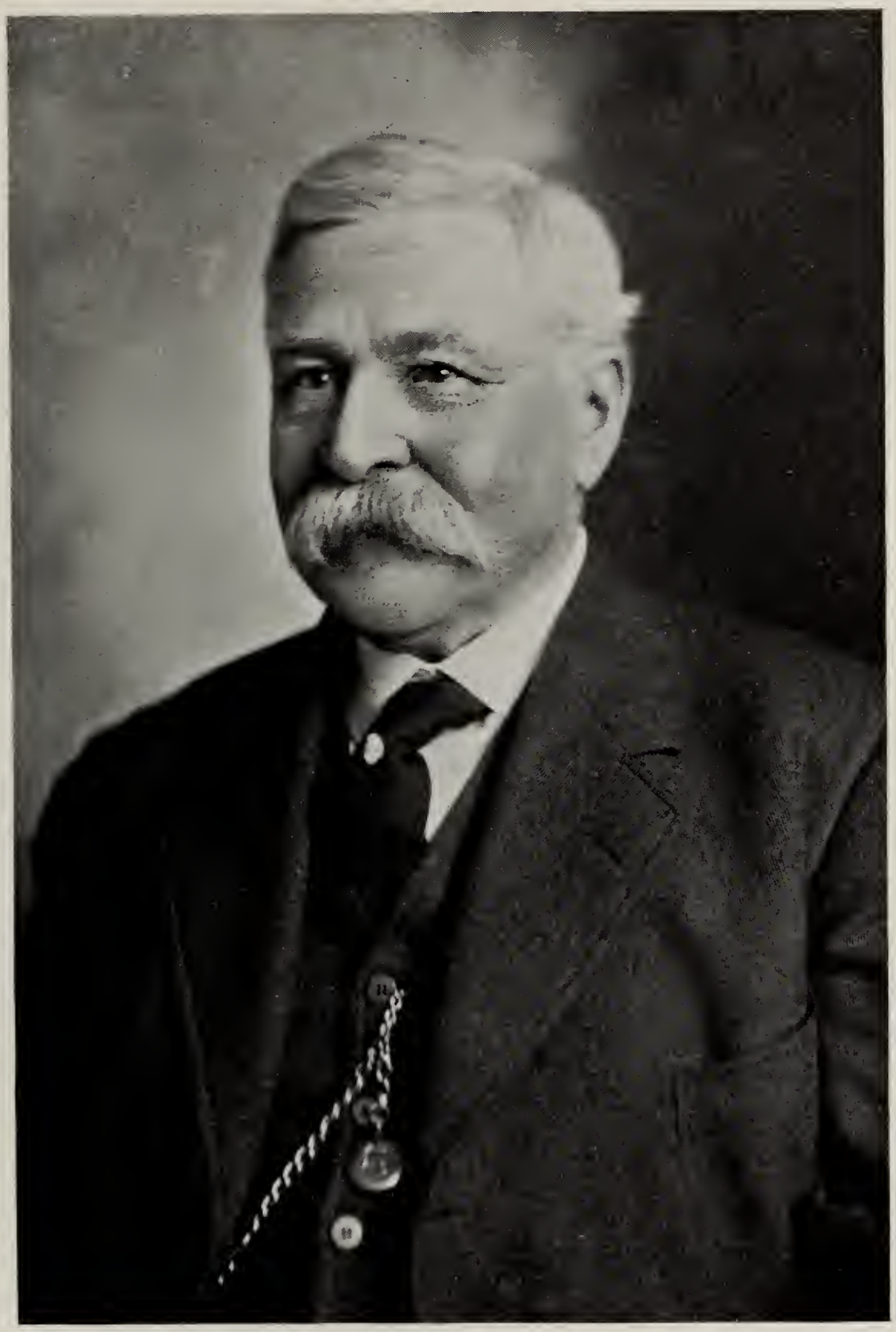

Henry G. Coors

HENRY G. COORS, pres. Coors Lumber Co., b. Dec. 12, 1851, Cincinnati, Ohio; s. of Henry and Mary (Stewve) Coors; educ. Ft. Smith, Ark.; grad, State Univ., Fayetteville, Ark., 1876; removed to Las Vegas, N. M., 1879, and engaged in lumber business; asst. Postmaster Van Buren, Ark., 1876-9; ex-mayor Las Vegas; ex-chr. Bd. Co. Comm., San Miguel Co.; Pres. Southwestern Savings, Loan & Building Assn. of Las Vegas; mem. Masons, K. of P., Elks. Address: East Las Vegas, N. M.

W. W. COX, stockraiser, (Rep.); b. DeWitt Co., Texas, Nov. 12, 1854; s. of James W. and Arena (Wofford) Cox; priv. school educ.; engaged in cattle business all his life; came to New Mexico, 1886, locating on east slope of Organ Mts. in Dona Ana Co.; purchased the famous San Augustine Ranch, 1893, which he still owns; has other large interests in Organ Mts. and Mesilla valley and has interests in various banks and mercantile establishments; director, The Bowman Bank and Trust Co.; dir. Bascomb-French Co., Las Cruces; mem. New Mex. Cattle Sanitary Board, 1909-11; elected Nov. 7, 1911, as first treas. and collector Dona Ana county under State govt.; mem. Masons; Elks. Address: Las Cruces, N. M.

Thomas F. Cooney

THOMAS FRANCIS COONEY, mining engineer, mining and milling, stockraiser and rancher (Rep.); b. West Ontario, Canada, Aug. 4, 1862, on a farm; s. of John and Katie (Quinn) Cooney; educ. subscription country school (3 mos. per year, winter); pub. schools, Louisiana; engaged in shipbuilding for Morgan line (now Southern Pacific), 1874-85; came to N. Mex., 1885, and engaged in mining, leasing, millwrighting, building mills, mercantile business, etc.; 1904 formed partnership of Cooney & Weatherby, mining engineers; this firm has induced $2,250,000 outside capital to invest in Cooney Mining Dist.; school trustee town of Cooney, 1904-12; elected Nov. 7, 1911, as member first State H. of Rep. from Socorro County; mem. Silver City lodges, I. O. O. F. and Elks. Address: Glenwood, N. M.

C. S. Cramer

C. S. CRAMER, educator, last County School Supt., Quay County, under Territory, (Dem.); b. Sept. 5, 1883, Okmulgee, Ind. Terr. (now Okla.); s. of Major Francis and Ollie (Kramer) Cramer; educ. pub. schls. Oklahoma City; H. S., Okla. City; Epworth Univ., Okla. City; taught school in Okla., Kansas and New Mexico about six years until 1908; came to New Mexico, 1907, locating on homestead east of Tucumcari; taught school, Quay County, 1907-8; County School Supt., Quay County, 1909-11; mem. M. W. A., Kappa Phi Delta. Address: Tucumcari, N. M.

C. P. Cramer

CURTIS PERRY CRAMER, (E. M.), mine owner and operator; mining engineer; (Rep.); b. Clark Co., Ill., Feb. 6, 1873; s. of David and Frances (Stults) Cramer; came to Colorado, 1873; educ. pub. schools, Sedalia, Colo.; West Denver H. S.; grad. (E. M.) Colo. School of Mines, Golden, 1899; emp. as surveyor Cripple Creek Short Line, 1899; assayer Leadville Bimetallic Smelter, 1899-1900; removed to New Mexico, locating in Fierro, March, 1900; engineer and assayer for Gilchrist & Dawson, 1900-1; engaged in mining in Ariz. and later as manager in Fierro, for Phelps-Dodge mining interests, 1902; later, 1903, in Sonora, Mex., in employ of same interests; engineer and chemist, Colo. Fuel & Iron Co., Fierro, 1904-6; supt. Phelps-Dodge mines, Fierro, 1907-8; present agt. for Phelps-Dodge; owner of Georgetown mines; J. P., precinct 11, Grant Co.; mem. school board, 1906-11; mem. Masons, Royal Arch; Shriners; Knight Templar. Address: Fierro, N. M.

Edwin C. Crampton.

EDWIN C. CRAMPTON, atty., (Rep.); b. Sept. 18, 1871, LaGrange County, Ind.; s. of William and Emily A. (Cook) Crampton; educ. pub. schls. LaGrange County; grad. Lima (now Howe, Ind.) H. S., 1891; grad. (LL. B.) Indiana Univ., Bloomington, Ind., 1899; engaged in practice of law in Indiana, latter part of 1899; moved to St. Paul, Minn., 1900, and practiced until 1904; associate editor of law for West Pub. Co. and other law publishing companies, St. Paul, 1900-4; went to Charlottsville, Va., on special law work, 1904-5; came to New Mexico, 1905, locating in Raton in practice of law; City Atty., Raton, 1907-9; chr. Colfax Co. Rep. Central Comm., 1906-11; elected Nov. 7, 1911, as member first State Senate from 8th (Colfax Co.) Dist.; mem. Elks, Fraternal Brotherhood. Address: Raton, N. M.

F. D. CRESPIN, Probate Clerk and Ex-Officio Recorder, (Rep.); b. July 16, 1881, Colonias, N. M.; s. of David and Teodorita (Griego) Crespin; educ. pub. schls. Guadalupe and Chaves Counties; taught school in Guadalupe County for one year; engaged in sheep business with father in Chaves and Guadalupe Counties, 1891-1906; engaged in general mdse. business in Puerta de Luna, 1904-12; asst. translator N. M. Senate, 1907; Probate Clerk and Ex-Officio Recorder, Guadalupe County 1909-11; mem. M. W. A. Address: Santa Rosa, N. M.

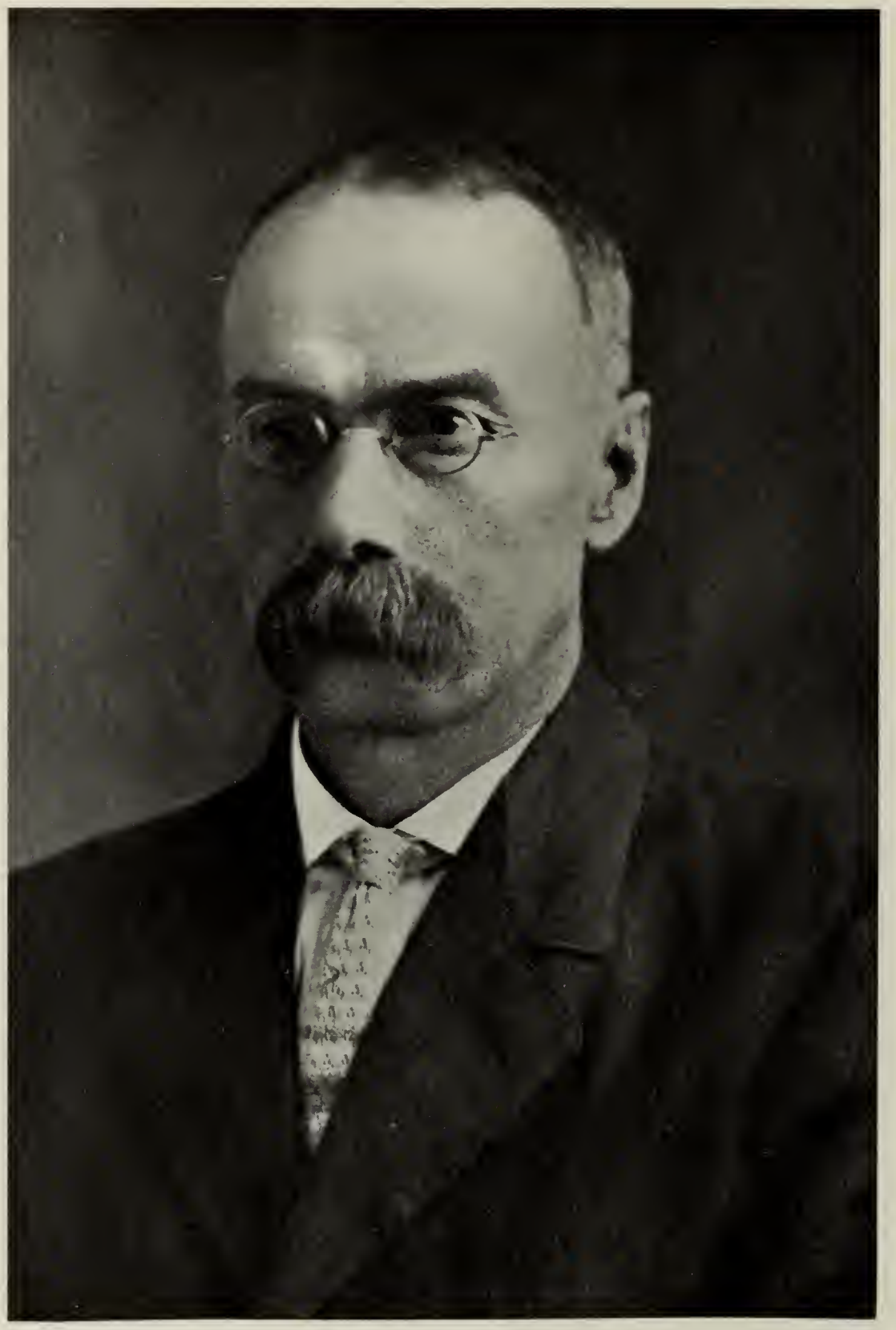

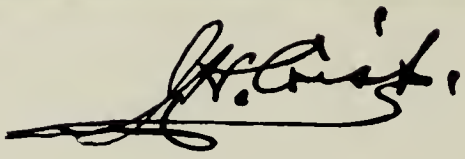

J. H. CRIST, atty.; delegate Rio Arriba county (Dem.); b. Apr. 3, 1856, Loysville, Penn.; s. of Jacob and Mary A. (Tressler) Christ; educ. pub. schls., academy and Pennsylvania college; taught school while attending academy preparing for college; came to New Mexico 1884; operated coal mines three years; edited and published Democratic newspaper at Santa Fe for four years; practiced law; district attorney First Judicial District. five years; chairman Dem. Terr. Central Comm., eight years; delegate Nat. Dem. Conv., Denver, 1908. Address: Santa Fe, N. M.

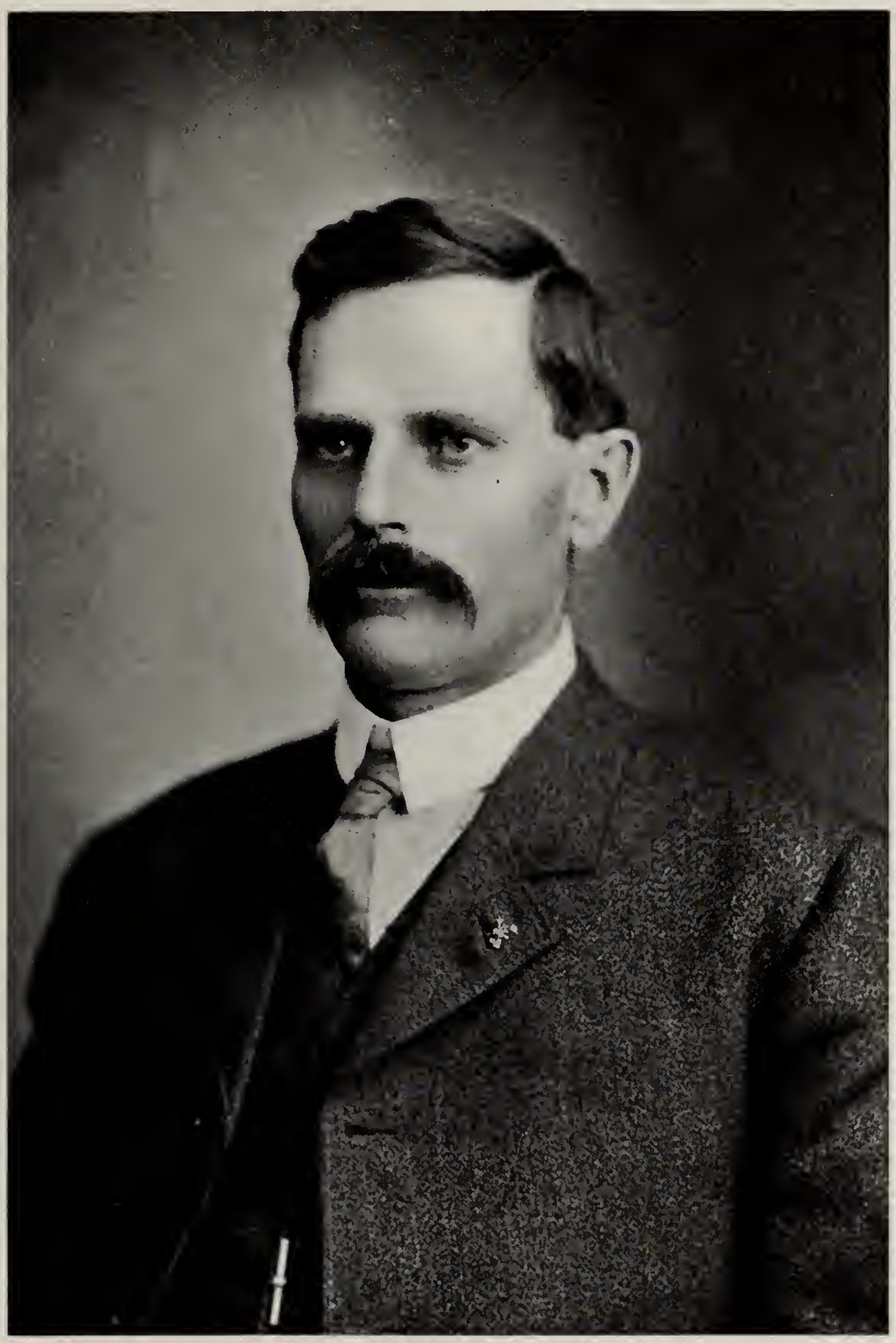

Victor Culberson

VICTOR CULBERSON, pres. GOS Cattle Co.; stockraiser and merchant, (Rep.) b. Atlanta, Ga., March 24, 1863; s. of Sherwood Franklin and Dony (Nicholson) Culberson; removed to Texas-New Mexico border, 1876, and engaged in cattle business; came to New Mexico, Dec., 1882, locating in Grant Co.; engaged in mining first year and then engaged permanently in cattle business; pres. GOS Cattle Company; mem. Gilchrist & Dawson, Inc., merchants, Fierro; mem. New Mex. Cattle Sanitary Board, 1907-9; mem. Masons; Elks. Address: Fierro. N. M.

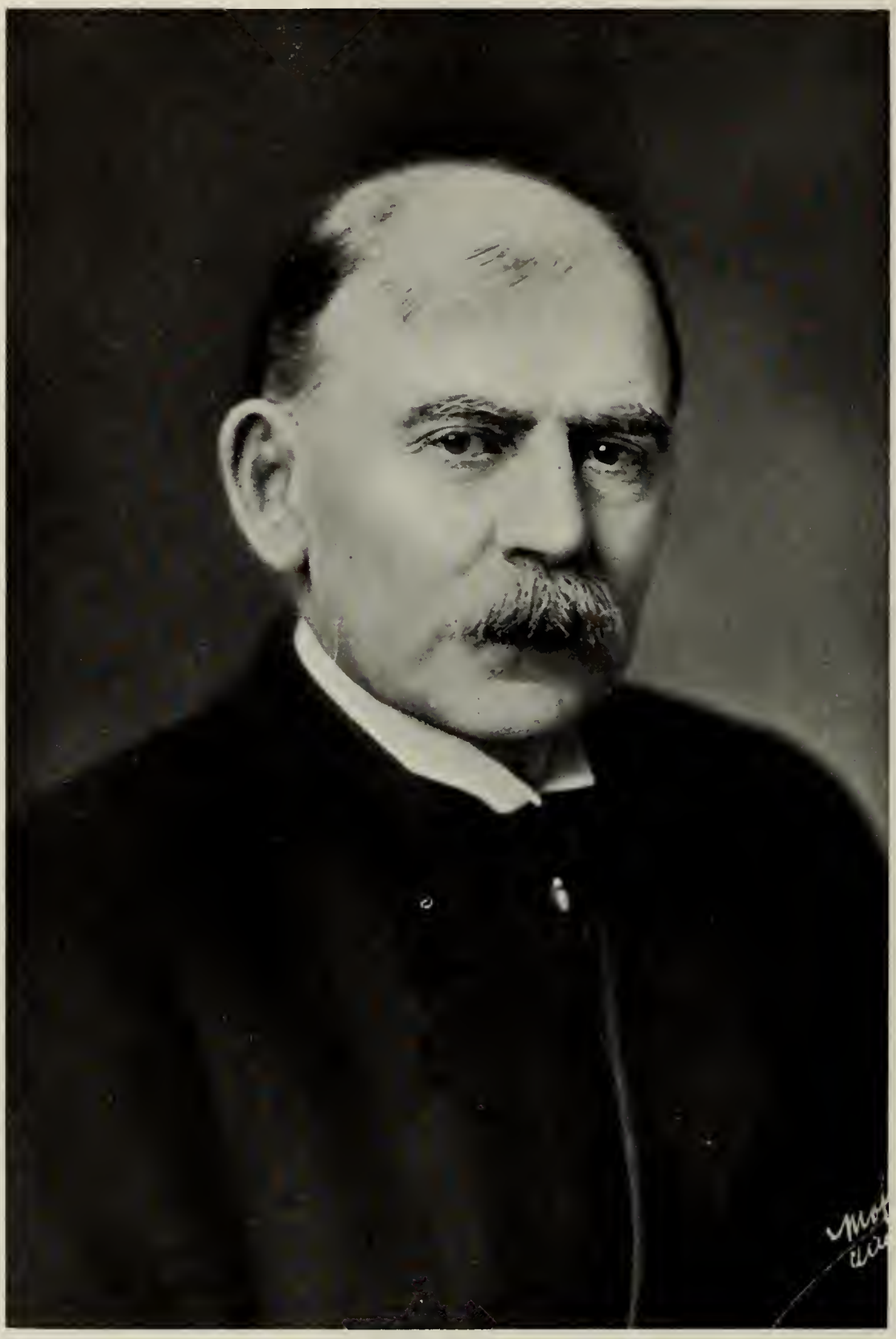

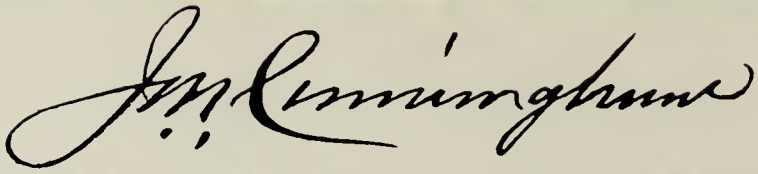

J. M. CUNNINGHAM, del. San Miguel Co., (Rep.); president San Miguel National Bank; b. 1846 in Pennsylvania; educated in the common schools and Mt. Carroll (Illinois) Seminary; raised on a farm; came to New Mexico, 1873, and practiced medicine for many years, mem. Territorial Board of Equalization. Address: East Las Vegas, N. M.

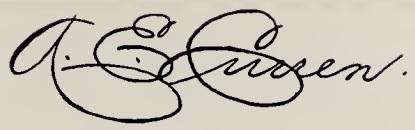

ARTHUR E. CURREN, Register U. S. Land Office (Rep.;); b. May 19, 1881, Deming, N. M.; s. of James Edward and Hulda F. Curren; educ. pub. schls., New Mexico; grad. H. S. Clayton, N. M.; grad. Wallace and Woodworth colleges, Denver, Colo.; resided in Deming, Lake Valley, Hillsboro, Kingston, Folsom, Clayton, Tucumcari, Clovis and Fort Sumner, N. M.; Trinidad and El Moro, Colo., and Sayre, Okla., at each of which points his father established newspapers; early engaged as clerk and bookkeeper in Clayton, N. M.; estab. Berlin (Okla.) Venture, moving soon to Sayre, Okla., where he established The Sayre Venture and later the Sayre Headlight; publisher Tucumcari Times, three years; established and published The Clovis News, three years; served as U. S. Commissioner at Sayre, Okla.; Tucumcari and Clovis, N. M.; appt. Register U. S. Land Office, July, 1910; mem Clovis Lodge, A. F. & A. M., Washington Chapter No. 10, R. A. M., Clayton; M. W. A. Address: Fort Sumner, N. M.

J. Frank Curns

J. FRANK CURNS, cashier Wagon Mound Trust and Savings Bank, (Rep.); b. June 2, 1871, Winfield, Kansas; s. of John W. and Fannie V. (Hulse) Curns; educ. pub. schools, Winfield; Lewis Academy, Wichita; grad. (A. B.) Southwest Kansas College, Winfield, 1891; grad. (LL. B.) National Univ., Washington, D. C., 1906; (LL. M.), 1907; removed to Ariz., 1891, and engaged in mining; in grocery bus. Phoenix, Ariz., one year; secretary Phoenix Hay and Grain Co., 1894-8; removed to Tempe, Ariz., 1898, and engaged in hay and grain bus.; in Washington, D. C., in govt. service, 1900-7; admitted to practice law in Supreme Court, Dist. of Columbia, 1906; removed to Los Angeles, Calif., 1907; came to New Mexico Sept., 1908, as special agent, general land office; admitted to practice law in New Mexico July, 1910; organized and took charge as cashier of The Wagon Mound Trust and Savings Bank, Sept. 20, 1910. Address: Wagon Mound, N. M.

George Curry

GEORGE CURRY, member of Congress, (Rep.); b. April 3, 1863, Bayou Sara, La.; s. of George and Clara Curry; limited educ. in country schls., chiefly self-educ.; worked on sheep ranches and various other employments in west, 1875-85; located in Lincoln Co., N. M.; Depty. Treas. Lincoln Co., 1888; Probate Clerk, 1888-90; Assessor, 1890-2; Sheriff, 1892-4; pres. N. Mex. Senate, 1894; mem. Senate, 1897; Clerk U. S. Dist. Ct., 1895; Lieut. and Capt. Roosevelt's Rough Riders, Spanish-Amer. War, 1898-9; Sheriff Otero Co., N. M., 1899; Lieut. 11th Vol. Cav., 1899, and Commander Regimental Scouts in Philippines: Capt. Troop K., 11th Cav., 1900-1; 1st Civ. Gov. Province of Ambos Camarines, P. I., 1901; Chief of Police, Manila, and organizer 1st civ. police force under Amer. govt., 1902; mgr. Camarines Merc. Co., 1902-3; Gov. Prov. of Isabella, P. I., 1904-5; Gov. of Samar, 1905-7; Gov. of New Mexico, 1907-10; elected Nov. 7, 1911, as one of first members of Congress from New Mexico. Home and address: Tularosa, N. M.

J. D. Cutlip

JEFFERSON D. CUTLIP, atty., Probate Judge Quay Co., (Dem.); b. April 19, 1865, Webster Springs, W. Va.; s. of Samuel and Penninnah (Howell) Cutlip; grad. H. S. Webster Springs, 1886; studied law in office of Congressman C. P. Dorr, Webster Springs, until 1888; moved to Illinois, 1890, and was admitted to practice before the Illinois Supreme Court, 1892; returned to W. Va. and prac. 1893-1907; came to New Mex., 1907, locating in Tucumcari in prac. of law; Probate Judge, Quay Co., 1909-11; elected Nov. 7, 1911, as first Probate Judge Quay County, under State government. Address: Tucumcari, N. M.

J. R. Darnell

J. R. DARNELL, editor and publisher, (Dem.); b. Aug 29, 1879, Stephenville, Erath Co., Texas; s. of Chas. and Mattie (Cargill) Darnell; educ. Tarlton College, Stephenville; grad. (C. E.) Govt. Civil Engineering School, Austin, Texas, 1899; engaged in surveying meridians for government, 1899-1902; came to N. Mexico, 1902, and established Elida News; has published same paper ever since; U. S. Commissioner, 1909-11; deputy county surveyor, Roosevelt county, 1905-6; mem. Masons, Elks, I. O. O. F., Woodmen. Address: Elida, N. M.

Charles C. Davidson

CHARLES C. DAVIDSON, delegate Quay County; attorney (Dem.); b. Oct. 9, 1874, nr. Boardley, Union County, Ky.; s. of William G. and Emma Jane (Tate) Davidson; educ. pub. and H. S.; grad. Northern Illinois College of Law, Dixon, Ill.; before graduation, engaged in farming and school teaching; came to New Mexico, April 7, 1904; has practiced law in Tucumcari since; elected to joint statehood convention, 1906; mem. Masons, Elks. Address: Tucumcari, N. M.

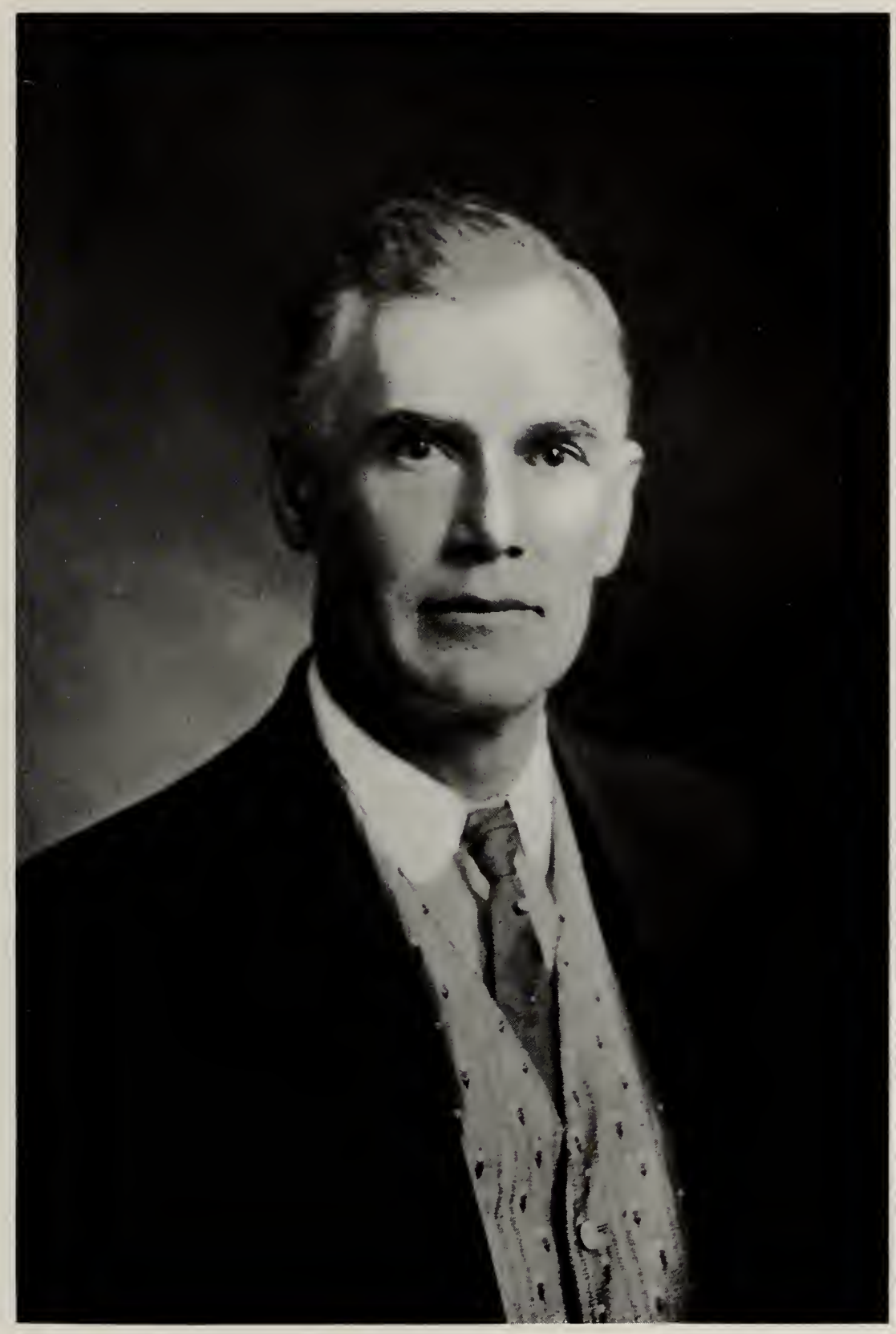

C M Compton

CARR M. COMPTON, delegate Roosevelt County, atty., (Dem.); b. Gilmer County, Georgia, Jan. 26, 1860; s. of Iley and Mary (Henderson) Compton; educ. pub. schls.. Georgia; Univ. of Arkansas, Fayetteville, Ark.; became farmer and stockraiser; came to New Mexico, 1905, and practiced law in Portales; probate judge, Roosevelt County, 1907-9; mem. Masons. Address: Portales, N. M.

GEORGE A. DAVISSON, real estate broker, (Dem.); b. April 14, 1884, Galveston, Texas; s. of William S. and Callie E. (Robertson) Davisson; educ. Marlin, Texas, pub. schls.; Hills Bus. College, Waco, Texas. 1899; engaged in cotton farming in Bell and Fall Counties, Texas, until 1901; came to New Mexico, 1901, locating in Roswell; has been engaged in real estate business ever since; mem. firm Trimble-Davisson Co.; elected Nov. 7, 1911, as first Treasurer and Collector, Chaves County, under the new state; mem. Elks. Address: Roswell, N. M.

Roman De La O.

ROMAN DE LA O, probate judge Dona Ana Co., merchant, (Rep.); b. Dona Ana, N. M., Feb. 28, 1868; s. of Buena Ventura and Niconora (Graves) De La O; educ. pub. schools, Dona Ana Co.; farmer and stockraiser after leaving school until 1889, at Dona Ana; removed to Las Cruces, 1889; engaged in various occupations until 1896; 1911 established grocery business in Las Cruces; coroner Dona Ana Co., 1897-9; justice of peace, precinct No. 3, Dona Ana Co., 1899-1900-1905-6; probate judge Dona Ana Co., 1907-11; mem. I. O. R. M.; Spanish-American Alliance. Address: Las Cruces, N. M.

Lorenzo Delgado

LORENZO DELGADO, probate clerk and recorder San Miguel Co., (Rep.); b. Aug. 10, 1883, San Lorenzo, N. M.; s. of Felipe and Epimenia (Lopez) Delgado; educ. St. Michael's College, Santa Fe, 1895-6 and 1898-9; pub. schls. Las Vegas, 1897; New Mexico Military Institute, Roswell, 1900-1; bookkeeper for Romero & Delgado, Las Vegas, 1902; emp. E. Las Vegas Postoffice, 1903-5; deputy probate clerk San Miguel Co., 1905-8; probate clerk and recorder, 1909-11; elected Nov. 7, 1911, as first county clerk, San Miguel Co., under state govt.; mem. Elks, K. of P. Address: Las Vegas, N. M.

Michael Devoy

MICHAEL DEVOY, stockraiser and rancher, breeder of shorthorn cattle, (Independent); b. Dec. 1, 1839, Dublin, Ireland; s. of William and Elizabeth (Dunn) Devoy; educ. Dublin National Schools and priv. schls., Dublin; early engaged as shipping clerk for Dublin brewery, until 1865; came to U. S., 1865, landing in N. Y. City; came to New Mexico, via Santa Fe Trail, driving a team of oxen across the plains, arriving in Santa Fe about two months later (1865); has been engaged in ranching and cattle raising in Colfax and Union counties ever since, having resided on the Cimarron the past 40 years; takes great interest in irrigation work; mem. first board of Co. Commissioners, Colfax Co., 1876; county surveyor, Union Co., 1893-5. Address: Folsom, N. M.

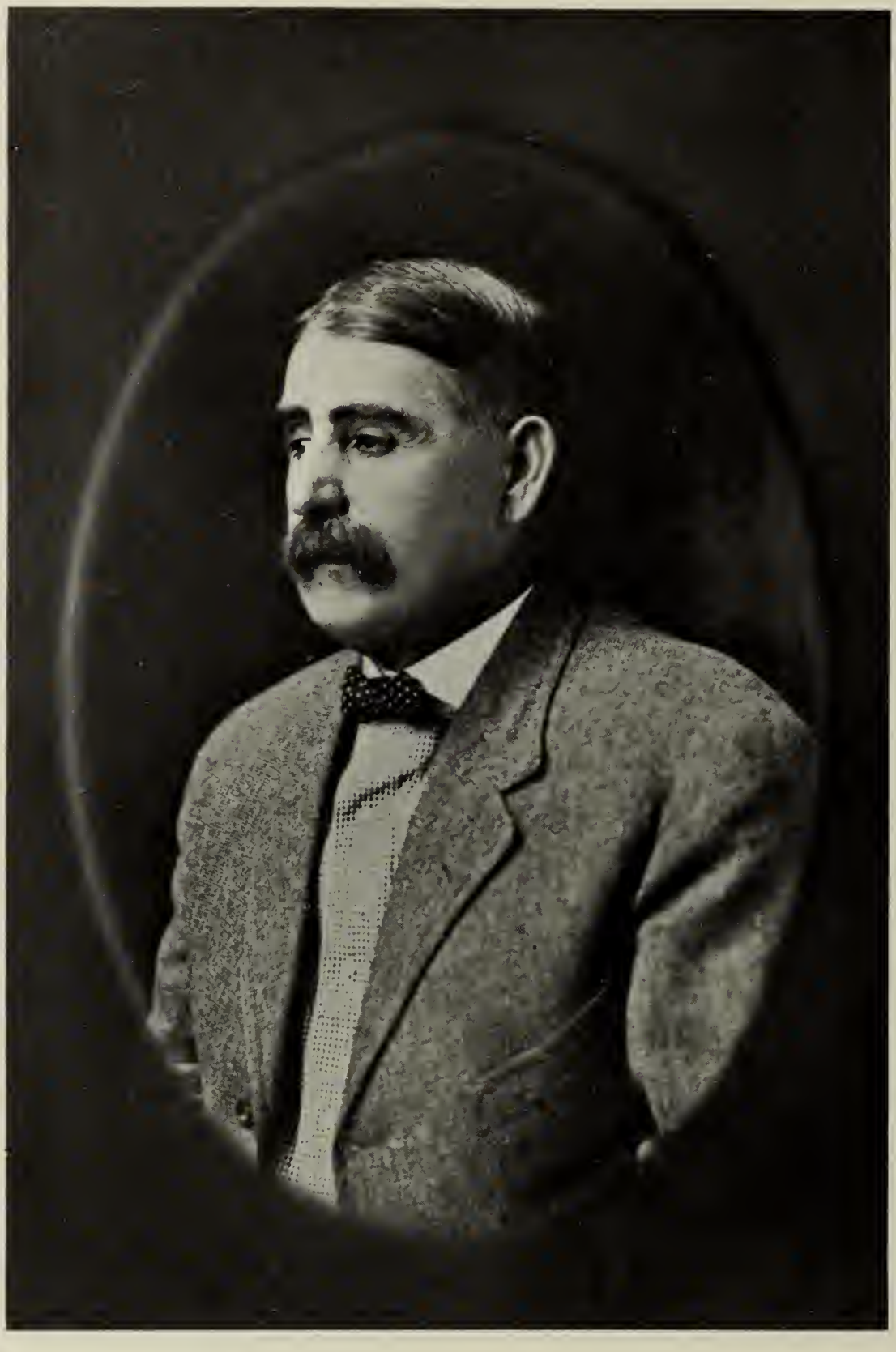

Ed. Dickinson

EDWARD DICKINSON, chr. Board Co. Com., Grant Co., stockraiser, (Dem.); b. Fayetteville, Lincoln Co., Tenn., Feb. 25, 1856; s. of F. A. and Amanda J. (Smith) Dickinson; educ. priv. schools, Fayetteville; Giles College, Pulaski, Tenn.; merchant and grocer, Pulaski, Tenn., 1877-80; removed to New Mex., 1881, locating in Santa Fe; emp. in supply store, San Pedro Mining Co., Santa Fe Co., 1881-4; contractor, Socorro, N. M., 1884-5; removed to Grant Co., 1886: interested in mining and stockraising at Hanover, Grant Co., 1886, to present time; resident Silver City since 1886; chairman Board Co. Com., Grant Co., 1909-11; mem. Masons; Elks. Address: Silver City, N. M.

Clark D. Dilley

C. D. DILLEY, wholesale and retail furniture dealer, (Rep.); b. Oct. 8, 1876, Hebron, Ind.; s. of James and Mary (Tannehill) Dilley; educ. pub. schls. Porter Co., Ind.; grad. H. S. of Hebron, 1894; has been actively engaged in business since the age of 15; engaged in the furniture and undertaking business, Hebron, 1891-1903; married in 1898; came to New Mexico, 1903, locating in Roswell; established a retail and wholesale furniture house in the fall of 1903; has the largest wholesale furniture store in New Mexico; director and vice-pres. Roswell Commercial Club; pres. New Mexico Board of Embalmers, 1908-11; mem. 32 deg. Mason, I. O. O. F., Elks, Roswell Country Club. Address: Roswell, N. M.

Lucius Dills

LUCIUS DILLS, editor, (Dem. without prefix or adjective); b. July 7, 1858, Cynthiana, Ky.; s. of John H. and Julia E. (Desha) Dills; educ. Harrison academy, Cynthiana; grad. N. F. Smith's Academy, Cynthiana; Austin College, Sherman, Texas, 1877; studied law and was admitted to bar, Sherman, Texas, and to practice before Texas Supreme Court, 1882; removed to New Mexico 1885, locating at Lincoln; prac. law, Lincoln, 1885-7; removed to Roswell, 1887; engaged in newspaper business, 1891, as editor Roswell Record until 1898; engaged in surveying, Eastern New Mexico, 1898-1911; 1911 became editor Roswell Morning News; county judge, Oldham county, Texas, 1882-4; dist. atty. "Jumbo" dist., Mobeetie, Texas, 1884; county school supt., Chaves Co., 1898; mem. Masons. Address: Roswell, N. M.

Rome P. Donohoo

ROME P. DONOHOO, probate clerk and ex-officio recorder, Quay County; (Dem.); b. August 21, 1876, Lineville, Iowa; s. of William O. and Nancy Jane (Eakins) Donohoo; educ. pub. schls. and H. S. Lineville; came to New Mexico, 1902, locating in Santa Rosa; moved to Tucumcari, 1903; managed Rock Island Eating Houses at Santa Rosa and Tucumcari; stock-raiser; breeder of registered Jersey cattle; probate clerk, Quay county, 1905-11; mem. Democratic State Committee; delegate to first Democratic State Convention; mem. Grand Master of Exchequer of Grand Lodge, K. of P., in New Mex.; trustee of Tucumcari Lodge, No. 1172, Elks. Address: Tucumcari, N. M.

Chas. P. Downs

CHAS. P. DOWNS, Clerk 6th N. Mex. Jud. Dist. Court, (Rep.); b. April 18, 1869, Warsaw, Ind.; s. of O. P. and Ann R.(Graves) Downs; educ. pub. schls. and H. S., Warsaw; learned printing trade in Warsaw and was employed there until 1900, when he came to New Mexico, working at his trade, first in Las Vegas, then in Silver City and Las Cruces; moved to Alamogordo, July, 1904; read law and was admitted to New Mexico bar, July, 1906; Deputy District Clerk, Alamogordo, 1904-5; District Court Clerk, 1905-11; elected Nov. 7, 1911, as member first State House of Representatives from 17th Dist.; 32 deg. Mason, Knight Templar, Shriner. Address: Alamogordo, N. M.

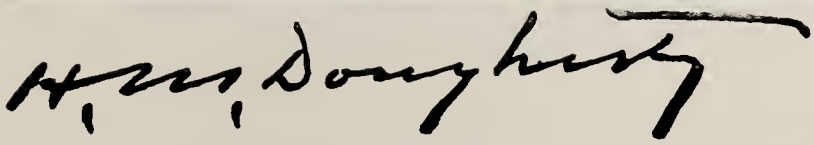

HARRY M. DOUGHERTY, attorney (Dem.) delegate Socorro Co.; b. April 7, 1868, North Platte, Neb.; s. of Ralph C. and Mary E. (Sims) Dougherty; early ed. pub. schls. North Platte; H. S. Fort Worth, Texas; grad. (LL. B.) 1890, Washington Univ., St. Louis, M.; came to New Mex. 1881, locating at Socorro; entered merc. bus. as clerk until 1887; returned to New Mex. from college 1890, and engaged in practice of law; dist. atty. 5th Judicial District, 1896-7; delegate and member platform committee, National Dem. Con., Kansas City, 1900; chairman Socorro Co. Dem. committee several terms; mem. 32nd deg. Masons. Address: Socorro, N. M.

F. F. Doepp

FREDERICK F. DOEPP, M. D., physician and surgeon, (Dem.); b. Oct. 29, 1867, nr. Homewood, Ill.; s. of William L. and Pauline (Stoltz) Doepp; educ. pub. schls. Cook County, Ill.; priv. tuition and grad. (M. D.) Illinois Univ. (College of Physicians and Surgeons), 1894; prac. medicine Homewood (Chicago), 1894-1900; came to New Mexico, 1900, locating in Carlsbad; has practiced in Carlsbad since, Mayor town of Homewood. 1895-1900; mem. New Mexico Bd. of Health and Medical Examiners, 1907-11; elected Nov. 7, 1911, as member of the first State Senate from the 20th Dist. (Eddy County); mem. Masons, Shriner, Knight Templar, I. O. O. F., M. W. of A., Elks. Address: Carlsbad, N. M.

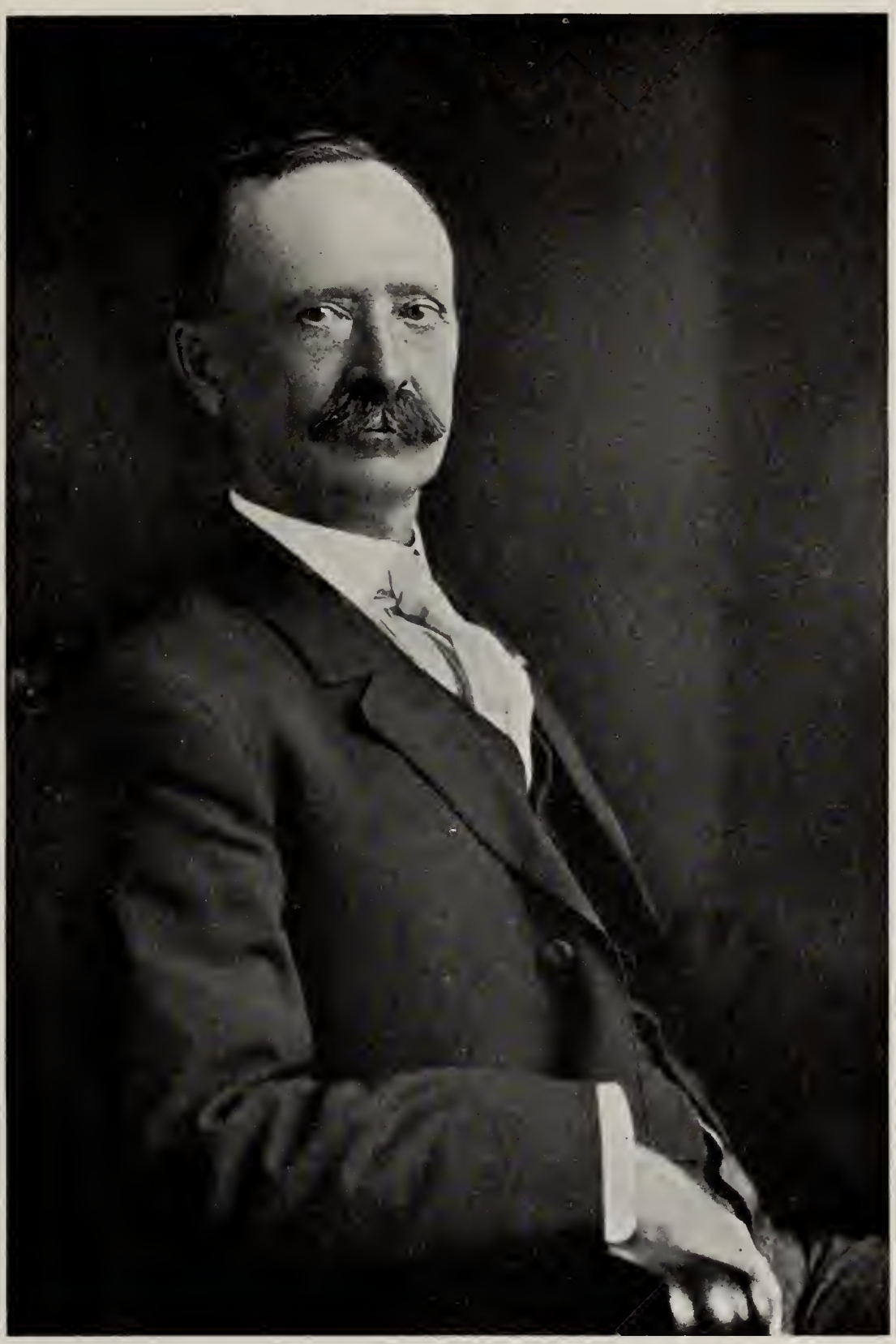

E. A. Drake

EMMET ADDIS DRAKE, pres. New Mexico School of Mines, editor Socorro Chieftain; (Rep.); b. Sept. 5, 1855, Green County, Wis.; A. B., Wisconsin Univ., 1882; A. M., Wisconsin University, 1887; Assistant Engineer, Northern Pacific Railroad Co., 1882-1883; instructor in Rhetoric and Oratory, Wisconsin University, 1883-1884; instructor, Missouri School of Mines, 1884-1891; general manager, Columbia Mining Co., 1891-1897; Professor of Languages, New Mexico School of Mines, 1897; president of New Mexico School of Mines since 1908; mem. Socorro Lodge No. 9, A. F. & A. M., Socorro Chapter No. 8, R. A. M., Ballut Abyad Temple, Albuquerque, 32 deg. Mason. Address: Socorro, N. M.

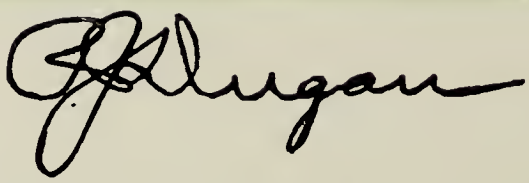

P. J. DUGAN, city marshal, Gallup, deputy sheriff, McKinley Co., (Rep.); b. Sept. 6, 1883, Trinidad, Colo.; s. of Frank and Lizzie (Hogan) Dugan; came to New Mex., 1885; educ. pub. schools, Gallup; engaged as ranch and mine employe several years and then engaged in merchandising and lumber business in Gallup until 1911; constable precinct 4, McKinley Co., 1909-10; city marshal, Gallup, 1908-11; deputy sheriff, McKinley Co., 1907-11. Address: Gallup, N. M.

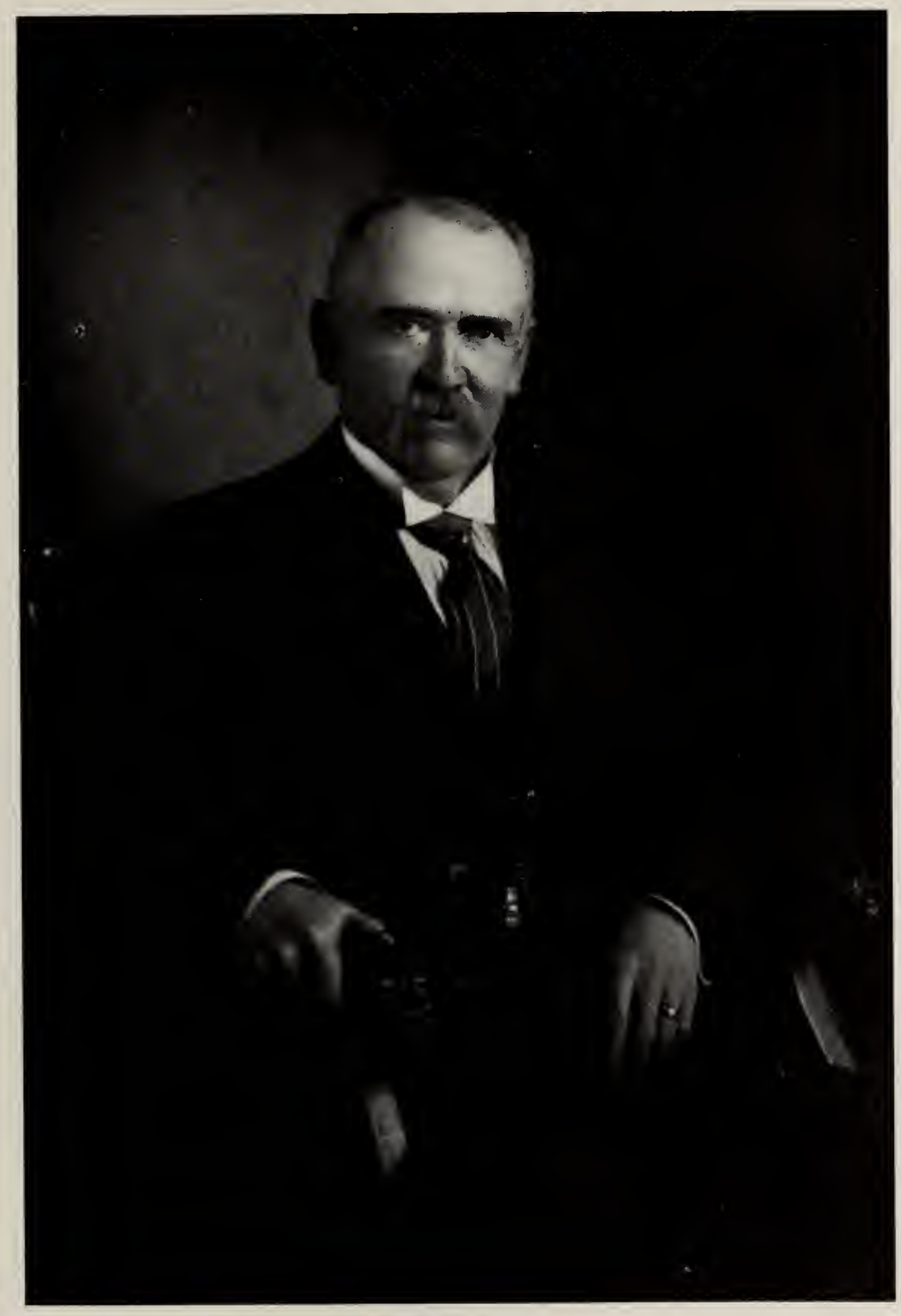

Chas. F. Easley.

CHAS. F. EASLEY, atty., (Dem.); b. July 30, 1853, Harrisonville, Cass Co., Mo.; s. of Achilles and Julia (Fulton) Easley; educ. priv. and pub. schools, Cass Co.; taught school and was engaged in engineering work in Missouri, 1875-9; removed to New Mex.. Jan., 1880, locating in Santa Fe; engaged as govt. surveyor, 1880-5; register U. S. Land Office, Santa Fe, 1885-7; resigned to engage in land law practice; 1890 admitted to New Mexico bar; mem. House of Rep., New Mex., 1891; mem. and pres. Terr. Bd. of Equalization, 1893; surveyor-gen., New Mex., 1893-7; mayor of Santa Fe, 1895-6; secy. Bd. Penn. commissioners, 1897-9, and 1906-11; mem. Terr. Senate, 1901; chr. Terr. Dem. Cen. Comm., 1898-1900; delegate Nat. Dem. Conv., Kansas City, 1900; mem. Masons; Elks; K. of P. Address: Santa Fe, N. M.

O. P. Easterwood

O. P. EASTERWOOD, atty., (Rep.); b. Dec. 28, 1880, Cleburne, Texas; s. of James A. and Jane (Kouns) Easterwood; educ. pub and H. S. Cleburne, Texas; grad. (B. S.) Univ. of Texas (Austin), 1903; studied law in Univ. 1901-3; admitted to practice law in Supreme Court, Texas, 1902; came to New Mexico, Oct. 12, 1903, locating in Clayton, in practice of law; prac. law, Clayton since; elected to joint-statehood convention 1906; city atty. Clayton, 1911; mem. Masons, Blue Lodge and Chapter. Address: Clayton, N. M.

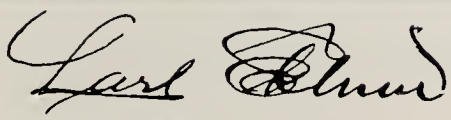

HOTEL MAN OF CLAYTON.

CARL EKLUND, stockraiser, Eklund Hotel (Rep.); b. Mar. 4, 1867, Hjortsberga, Smoland, Sweden; s. of Johannes and Christina Eklund; educ. pub. schools, Sweden; came to U. S. 1885, landing in N. Y. City; came immediately to Boulder, Colo., where he was employed on farm; emp. in different capacities in Northern Colo. until 1887; emp. on construction work with several Colorado railroads, and came to New Mexico, 1887, locating in Union Co.; located permanently in Clayton, Aug. 15, 1889; soon engaged in stock business in which he has continued since; pres. and gen. mgr. The Eklund Hotel, Ranch and Irrigation Co.; County Comm. Union Co., 1910-11; mem. Co. Rep. Central Comm. many years; mem. K. of P., Elks, W. O. W., Rocky Mt. Hotel Men's Assn. Address: Clayton, N. M.

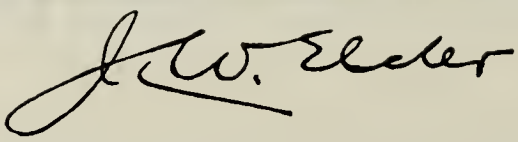

JOHN WILSON ELDER, physician and surgeon; mayor of Albuquerque, (Rep.); b. July 23, 1864, Limestone, Pa.; s. of Rev. Jas. S. and Nancy (Barnett) Elder; educ. pub. schools, Clarion, Pa.; Hill school, Pottstown, Pa.; grad. (A. B. and A. M.) Princeton Univ., 1887; (M. D.) University of Pittsburg, 1892; res. phy. West Penn. Hospital, Pittsburg, 1893; prac. Pittsburg, 1893-6; removed to Albuquerque, N. M., 1897; prac. phy. Albuquerque, 1897-11: pres. Terr. Med. Soc., 1909-10; city phy., Albuquerque, 1902-6; mayor, 1910-12; mem. Mason, Knight Templar and Shriner; Pres. New Mex. Society Sons of the American Revolution, 1909-11. Address: Albuquerque, N. M.

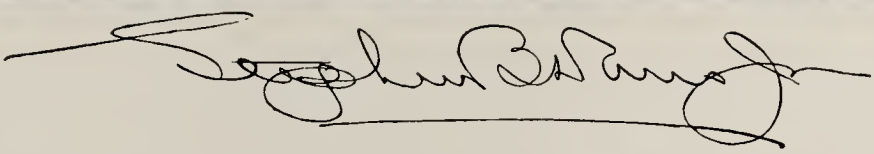

STEPHEN B. DAVIS, JR., attorney, (Rep.) delegate San Miguel Co.; b. Nov. 18, 1874, Middletown, Conn.; s. of Stephen B. and Harriet (Woodward) Davis; early educ. Middletown H. S.; grad. Wesleyan Univ., Middletown, 1895; grad. Yale Law School, 1897; came to Las Vegas, New Mex., 1898, and entered practice of law; city atty. Las Vegas, 1901-3; dist. atty. 2nd dist., 1903-7; asst. U. S. atty., 1907-11; mem. Masons. Address: East Las Vegas, N. M.

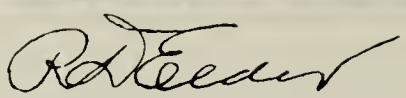

ROY D. ELDER, farmer, (Dem.); b. Nov. 24, 1880, Arapahoe, Neb.; s. of Chas. E. and Julia K. (Davidson) Elder; educ. pub. schls. Colorado, Illinois and Texas; Draughon's Practical Bus. Coll., Fort Worth, Texas; resided Denver, Colo., 1884-9; Rock Island, Ill., 1889-91; San Antonio, Texas, 1891-5; Fort Worth, Texas, 1895-1908; emp. in ry. service, 1897-1904, in Fort Worth; owner cigar store, Fort Worth, 1904-7; came to New Mexico, March, 1908, locating on homestead south of St. Vrain; has been located there since; elected Nov. 7, 1911, as member first Board of County Commissioners of Curry County under State government; mem. B. of R. T. Address: St. Vrain, N. M.

Samuel Eldodt

SAMUEL ELDODT, merchant, (Dem.) delegate Rio Arriba Co.; b. 1850 in Westphalia, Prussia; came to U. S. in 1868 and came immediately to New Mexico, entering mercantile business at Chamita; has been in same business ever since; terr. treasurer, two terms, 1894-1898; mem. 32 deg. Masons, York and Scottish Rite, Knight Templar, Shriner. Address: Chamita, N. M.

Ralph C. Ely.

RALPH C. ELY, atty., (Rep.); b. March 5, 1870, Alma, Mich.; s. of Townsend A. and Margaret (Chapin) Ely; educ. pub. schools, Alma; grad. H. S., Alma, 1888; grad. Alma College, 1892; supt. schools Alma, 1892-8; studied law while teaching; admitted to practice before Michigan Supreme Court, upon examination, 1899; prac. Detroit, Mich., 1899-1901; N. Y. City, 1901-3; removed to New Mex., 1903, locating at Cook's Peak, Luna Co., until 1904; located in Deming, 1904; interested in mining, 1904-6; admitted to practice law in New Mex., 1906; prac. Deming, 1906-11; interested in farming by pump irrigation, having installed the first pumping plant of any considerable size for irrigation purposes in New Mex. Address: Deming, N. M.

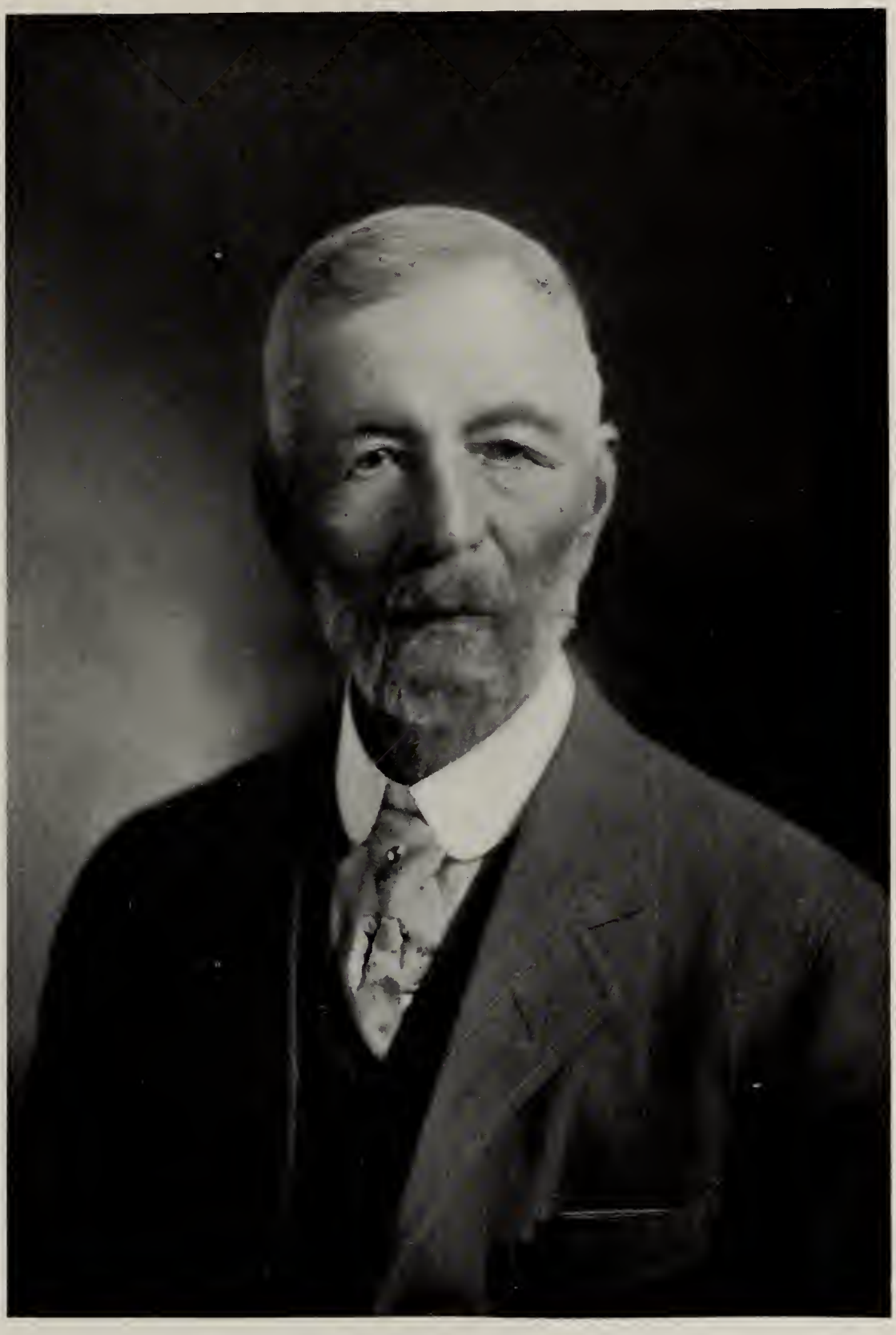

Perfecto Esquibel

PERFECTO ESQUIBEL, stockraiser and farmer, (Rep.) delegate Rio Arriba Co.; b. April 18, 1842, Embudo, N. M.; s. of Jose T. and Maria de la Luz (Sanchez) Esquibel; engaged in the early occupation of freighting and merchandising in Embudo eight years; farmer and stockraiser since; one of the builders of scenic road from Velarde to Taos in 1874-5; mem. New Mex. House of Rep., 1873 and 1877; sheriff Rio Arriba Co., 1883-4 and 1887-1890; county treas. and collector Rio Arriba Co., 1903-4. Address: Tierra Amarilla, N. M.

Arthur J. Evans

ARTHUR J. EVANS, physician, (Dem.); b. April 5, 1883, Hood's Cross Roads, Blount Co., Ala.; s. of Benjamin F. and Tennie (Cross) Evans; educ. pub. and H. S., Rienzi, Texas; grad. Louisville (Ky.) Medical College, 1905; prac. med. Abbott, Texas, 1905-8; came to New Mexico, June, 1908, locating in Elida; has practiced medicine there since; elected Nov. 7, 1911, as member first New Mexico State Senate from Roosevelt Co.; mem. Masons, Woodmen, Eastern Star. Address: Elida, N. M.

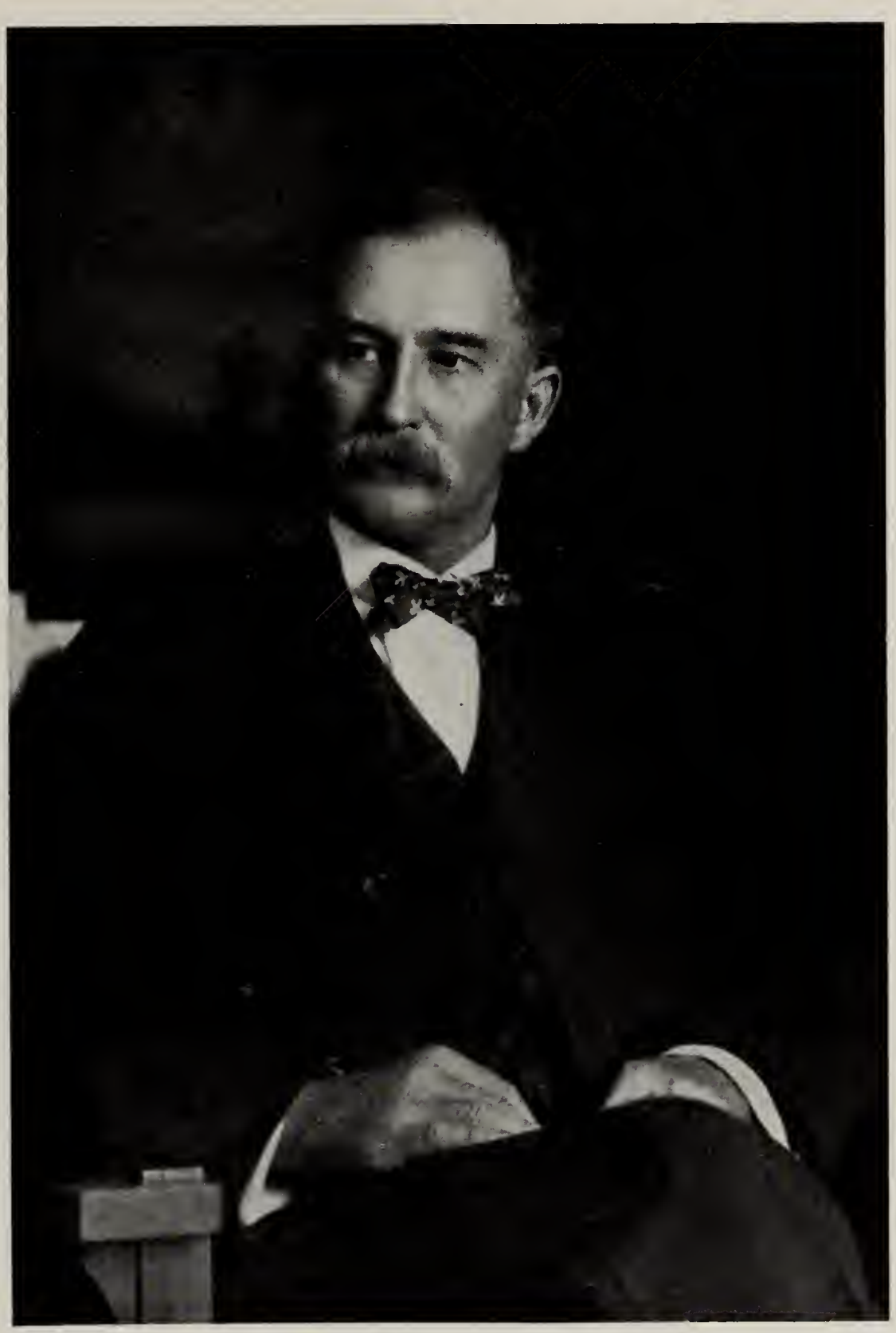

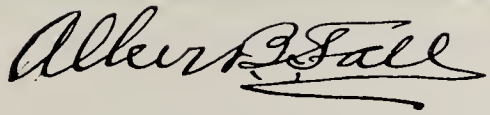

ALBERT B. FALL, attorney, (Rep.) delegate Otero Co., b. Nov. 26, 1861, Frankfort, Ky.; s. W. and Edmonia (Taylor) Fall; educated private schools; taught school and read law; went to Indian Terr. and Texas, 1880; entered cattle business and mining, 1886; engaged in practice of law in Las Cruces, N. M.; mem. House of Rep., N. M., 1890; mem. terr. senate, 1892; associate justice terr. supreme court, 1893-5; mem. terr. senate, 1897; atty gen. N. M., 1897; capt. Co. H., 1st Terr. Reg. Spanish-American war; mem. terr. senate, 1903; atty. gen. N. M., 1907; delegate to Nat. Rep. convention Chicago, 1908; mem. Elks. Address: Three Rivers, N. M., since 1904; formerly Las Cruces, N. Mex.

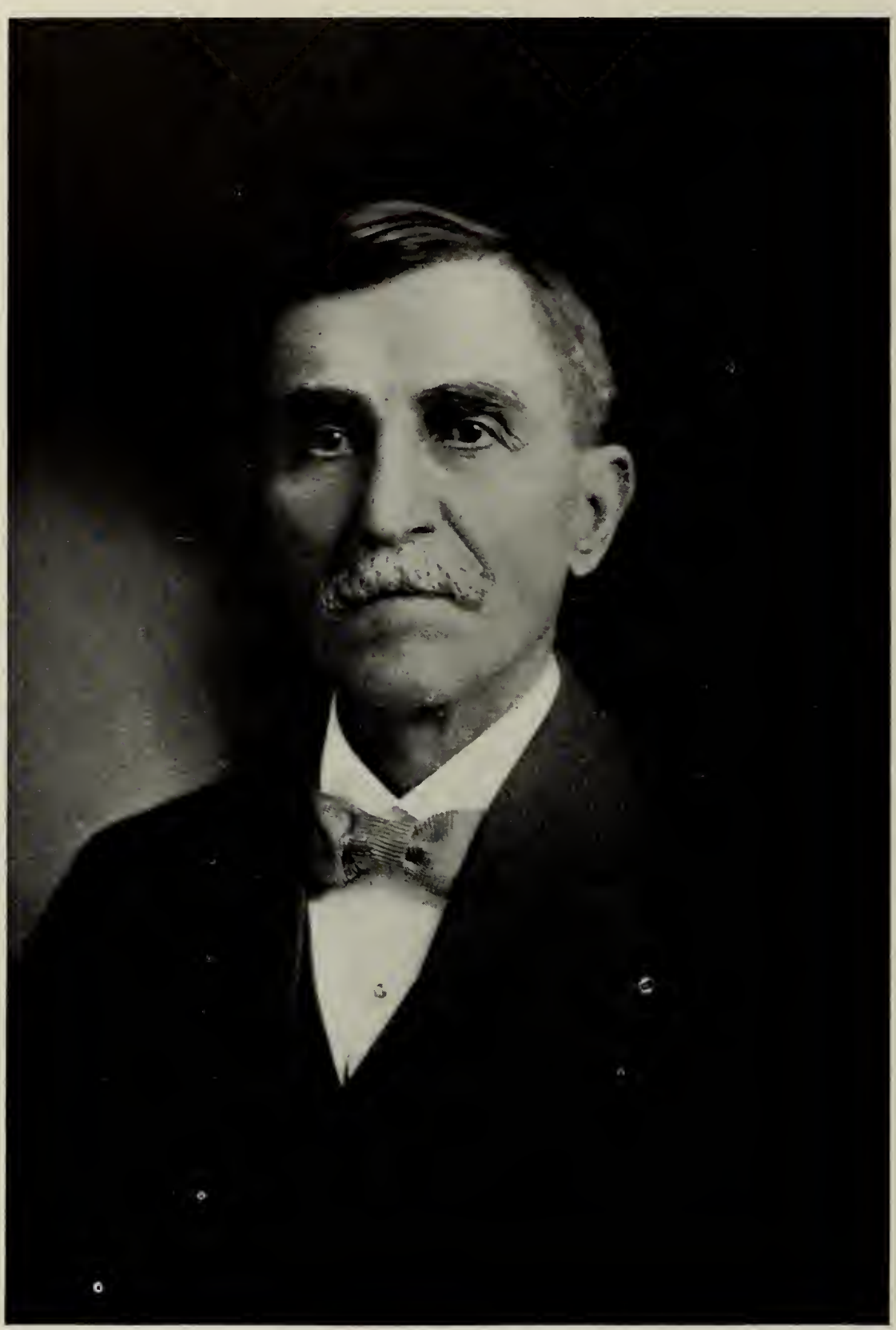

H. B. Fergusson

H. B. FERGUSSON, attorney, (Dem.) delegate Bernalillo Co.; b. Sept. 9, 1848, Pickens Co., Alabama; s. of Dr. S. N. and Mary D. Fergusson; early educ. schools Pickens Co.; later private schools of Noxubee Co., Miss.; grad. Washington and Lee Univ. M. A., 1873; law dept., 1874; asst. princ. Shenandoah Valley Academy, Winchester, Va., 1874-6; practiced law, Wheeling, W. Va., 1876-82; came to White Oaks, N. M., 1882-4; to Albuquerque, 1884; district atty. 2nd Judicial Dist., 1885-7; delegate to 55th national congress, 1897-9; mem. nat. Dem. Comm., 1894-1908; father was capt. 1st Co. Confederate soldiers from Pickens Co., serving under Gen. John T. Morgan; elected Nov. 7, 1911, as one of the first members of Congress from the State of New Mexico; mem. Elks. Address: Albuquerque, N. M.

Floyd C Field

FLOYD C. FIELD, attorney and lecturer, editor Clayton Citizen, (Rep.); b. Covington, Pa., Feb. 22, 1855; s. of Rev. P. A. and Hannah Field; of same family as Cyrus W. Field, and U. S. Supreme Court Justice Stephen J. Field; removed to Ohio and completed education at Lebanon (Ohio) College; admitted to practice law, Chicago, 1882; lawyer, writer and lecturer, Chicago; interested in horticulture, owning orchard near Shelbyville, Ill.; active in Rep. party in Illinois; came to New Mex. 1908, and located in Clapham as attorney and ranchman; championed initiative and referendum in constitutional convention; mem. K. of P. charter member Hope Lodge No. 77, Dayton, Ohio. Address: Clayton, N. M.

D. J. Finegan

D. J. FINEGAN, first County Clerk Quay County, (Dem.); b. Rio, Wisconsin, Aug. 31, 1880; s. of Dennis and Mary A. (Hanratty) Finegan; educ. pub. schls. Rio; grad H. S., Rio, 1897; taught school two years in Wisconsin; engaged in ry. service as telegraph operator and train dispatcher until 1911; came to New Mex. 1905, locating in Tucumcari, as train dispatcher, E. P. & S. W. Ry., 1905-11; elected Nov. 7, 1911, as first County Clerk of Quay County under State government; mem. Elks, K. of C. Address: Tucumcari, N. M.

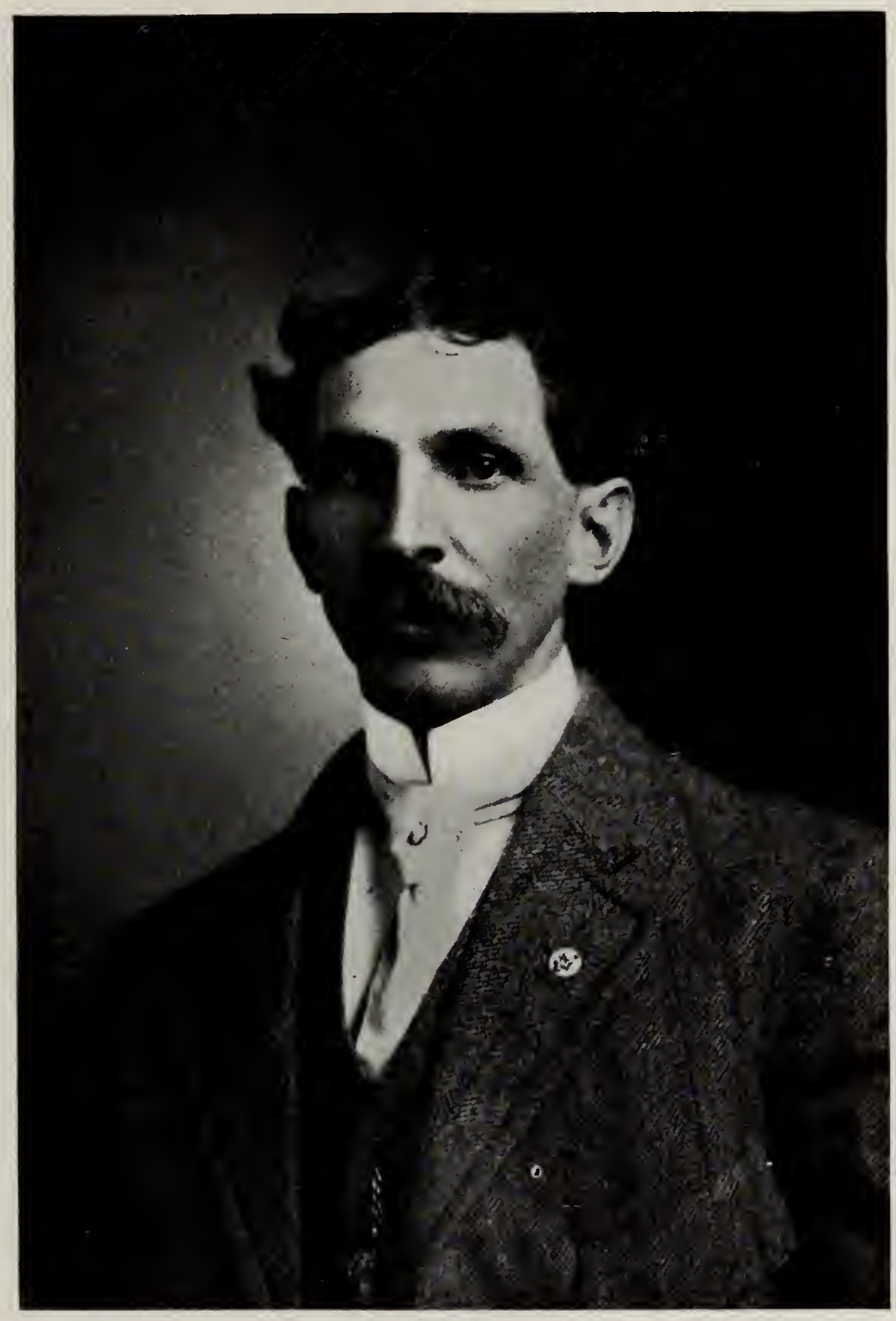

A. J. Fischer

A. J. FISCHER, secretary New Mexico Board of Pharmacy, (Rep.); b. St. Louis, Mo., Jan. 22, 1867; s. of C. F. A. and Margaret (Foellinger) Fischer; educ. in Fort Wayne, Ind., St. Louis, Mo., and Salem, Mo., common schools; grad. St. Louis College of Pharmacy, 1888; came to New Mexico, 1883; president Fischer Drug Co., Santa Fe; appointed member of the Board of Pharmacy, 1896, by Gov. W. T. Thornton; elected secretary of the board, 1903; charter mem. Elks Lodge, Santa Fe; secretary of lodge, five years; Exalted Ruler, 1910; mem. city council, Santa Fe, one term. Address: Santa Fe, N.M.

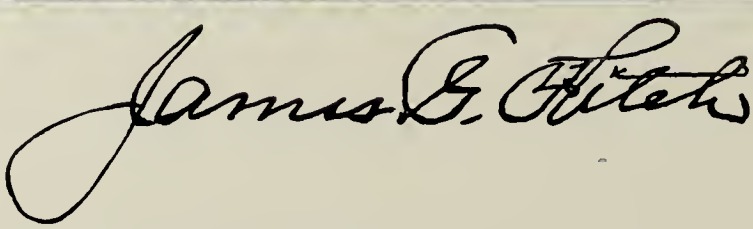

JAMES G. FITCH, attorney (Dem.) delegate Socorro Co.; b. Dec. 26, 1856, Cleveland, Ohio; s. of James and Elizabeth (Sanborn) Fitch; early educ. pub. schools Cleveland; grad. Western Reserve College, Hudson, Ohio, 1879; studied law Cleveland, and was admitted to practice law before the supreme court of Ohio, June, 1881; removed to Denver, Colo., 1881; came to New Mexico, 1882, locating in Grant Co.; engaged in mining and ranching until 1886; admitted to practice law in New Mex., 1885; located in San Marcial in practice of law, 1886: Aztec, San Juan Co., 1887; Socorro, 1888-1911; mem. of the bar of the supreme court of the U. S., trustee New Mexico School of Mines, Socorro, 1893-7 and 1909-11; pres. New Mex. Bar Assn., 1904; mem. 33rd deg. Mason, Scottish Rite, Past Grand Master New Mexico. Address: Socorro, N. M.

Albert J. Fountain

ALBERT J. FOUNTAIN, SR., ranchman and merchant, (Rep.); b. Los Lunas, N. M., Dec. 6, 1863; s. of Col. Albert J. and Mariana (Peres) Fountain; educ. pub. schools, Texas and New Mexico; m. to Miss Teresa Garcia May 12th, 1883; has six children, Albert Jr., Ed., Henry, Erminda, Eliza and Cleolelda J. Fountain; engaged in merchandising, ranching and mining at early age and has been engaged in same ever since; is an amateur artist of considerable note and natural ability, making a study of Indian faces his specialty; elected member of New Mex. House of Rep., 1894, from Dona Ana Co., but was not permitted to take his seat; probate judge, Dona Ana Co., 1897-1903; supt. pub. schools, Dona Ana Co., 1903-7; mem. K. of C. Address: La Mesilla, N. M.

Luther Foster,

LUTHER FOSTER, director Experiment Station and Dean of Agriculture, New Mexico College of Agriculture and Mechanic Arts; (Rep.); b. nr. Bloomington, Ind., Oct. 5, 1849; s. of William M. and Elizabeth (Bray) Foster; educ. pub. schls. Iowa; grad. Iowa State College of Agric. and Mech. Arts, 1872; city supt. of schls., Monticello, Iowa, 1873-83; Prof. of Agriculture (1885-93) and Dir. Experiment Station (1890-3), South Dakota Agric. College; Acting Pres. (during organization) and prof. of agric. and botany, Montana State College of Agric. and Mech. Arts, 1893-6; Dir. Experiment Sta. and prof. of Agric. Utah State Agric. College, 1896-1900; Dir. Exp. Sta. and prof. of Agric. State Univ. of Wyoming, 1900-1; 1901-8 Pres. New Mex. Coll. of Agric. and Mech. Arts and Dir. Experiment Sta., Mesilla Park, N. M.; 1908-11 Dir. Experiment Sta. and Dean of Agriculture; county school supt. Jones county, Iowa, 1882-5; mem. Masons. Address: Las Cruces, N. M.

L. O. Fullen.

L. O. FULLEN, atty.; dist. atty., 5th N. Mex. Jud. Dist., (Rep.); b. March 2, 1872, Ladoga, Ind.; s. of Samuel P. and Margaret (Martin) Fullen; educ. pub. schls. Ladoga and Ottawa, Kans.; learned the printer's trade at Pratt, Kansas; came to New Mexico, 1888, locating in Roswell; brought newspaper outfit 200 miles overland, from Las Vegas, and established the Pecos Valley Register, the first Republican newspaper in southeastern New Mexico; remained in Roswell until 1892, and then removed to Eddy (now Carlsbad); editor and manager Eddy Argus, 1892-8; admitted to practice law in New Mexico, 1904; returned to Roswell, 1907; postmaster Eddy (and Carlsbad) 1892-1902; dist. atty. 1907-9 and 1910-11; mem. 32 deg. Masons, Shriner, Elks. Address: Roswell, N. M.

Thomas P. Gable

THOMAS P. GABLE, Territorial Game and Fish Warden, (Rep.); b. Platte County, Missouri, March 12, 1851; educ. pub. schls. Leavenworth, Kan.; member Kansas State Legislature, 1879; came to New Mexico with the "Fred Harvey System," locating in Raton in 1881; appointed warden New Mexico penitentiary, 1886; mem. New Mexico House of Representatives, 1890; postmaster, Santa Fe, N. M., 1894-8; appointed Game and Fish Warden, 1909; president of the City Council, 1908 to present time; mem. P. E. R., Santa Fe Lodge 460, B. P. O. E. Address: Santa Fe, N. M.

N. V. GALLEGOS, Receiver U. S. Land Office, (Rep.); b. April 9, 1881, Los Alamos, San Miguel County, N. M.; s. of Isador V. and Petra (Sandoval) Gallegos; educ. priv. and pub. schls. Las Vegas; H. S., Las Vegas; N. Mex. Normal Univ., Las Vegas, 1898; studied law, 1901-2; mdse. clerk, Las Vegas, 1898-1900; has been engaged since 1902 as stockraiser; breeder of high grade stock, Percheron horses and mules and Hereford cattle; largely interested in Tucumcari and Quay County real estate; chamber interpreter, 4th N. M. Jud. Dist., number of years; appt. Probate Clerk, Quay County, 1903-5; Deputy Clerk and Assessor, 1905-7; Chief Deputy Sheriff, 1905-7; U. S. Court Commissioner, 1905-8; mem. N. Mex. H. of Rep., 1907; appt. Receiver U. S. Land Office, July, 1908. Address: Tucumcari, N. M.

Acasio Gallegos

ACASIO GALLEGOS, translator and educator, (Rep.) delegate Torrance Co.; b. San Miguel Co., N. M., Sept. 19, 1869; s. of Crecensio and Seferina Gallegos; early educ. Presbyterian and Catholic schools, Las Vegas, Tiptonville and Mora; taught school fourteen years; deputy treas. and tax collector, Union Co., 1897-9; deputy sheriff Lincoln Co., 1901-4; assistant supt. of public instruction, Terr. of New Mexico, 1909-11; mem. K. of P.; Spanish-American Alliance. Address: Florista, N. M.

E. F. Gallegos

EUFRACIO F. GALLEGOS, merchant and stockraiser, (Rep.) delegate Union Co.; b. March 13, 1878, Gallegos, N. M.; s. Francisco and Monica Gallegos; educ. pub. schools, N. M., later Christian Bros. College, St. Joseph, Mo., 1896; 1898 returned to N. M. to engage in sheep and mercantile business with father; 1898 father died and business has since been conducted under name of Mrs. Francisco Gallegos & Sons; 1905-9 was member and chairman board of county commissioners, Union Co.; mem. terr. senate, 1909-1910. Address: Gallegos, N. M.

N. Faustin Gallegos

N. FAUSTIN GALLEGOS, editor and prop. El Fenix, (Rep.); b. Feb. 12, 1866, Los Alamos, N. M.; s. of Nazario and Rosaria (Martinez) Gallegos; educ. Jesuit Fathers' College, Las Vegas; grad. Park College, Parkville, Mo., 1892; farmer and stockraiser, San Miguel Co., 1892-7; in hotel business, Clayton, N. M., 1897-9; 1899 estab. El Fenix, a Spanish-English newspaper in Clayton; interpreter for 4th New Mex. Judicial Dist., 1903-11; county school supt. Union Co., 1899-1901; del. Nat. Rep. Conv., Chicago, 1908; consul commander W. O. W., Clayton Lodge; vice-pres. Spanish-American Alliance. Address: Clayton, N. M.

Eugenio B. Gallegos

EUGENIO B. GALLEGOS, stockraiser; (Rep.); b. Mar. 20, 1853, Las Vegas, N. M.; s. of Jesus Ma. and Dorethia (Baca) Gallegos; educ. Christian Bros. College, Las Vegas, and Christian Bros., Mora; engaged as farmer, sheepraiser and in mdse. business; justice of peace, San Miguel County, 1875; mem. N. Mex. H. of Rep., 1880; has occupied numerous special county positions in San Miguel and Union counties; Terr. sheep inspector, 1908-11; elected Nov. 7, 1911, as member first N. Mex. State Senate from 9th Dist. Address: Gallegos, N. M.

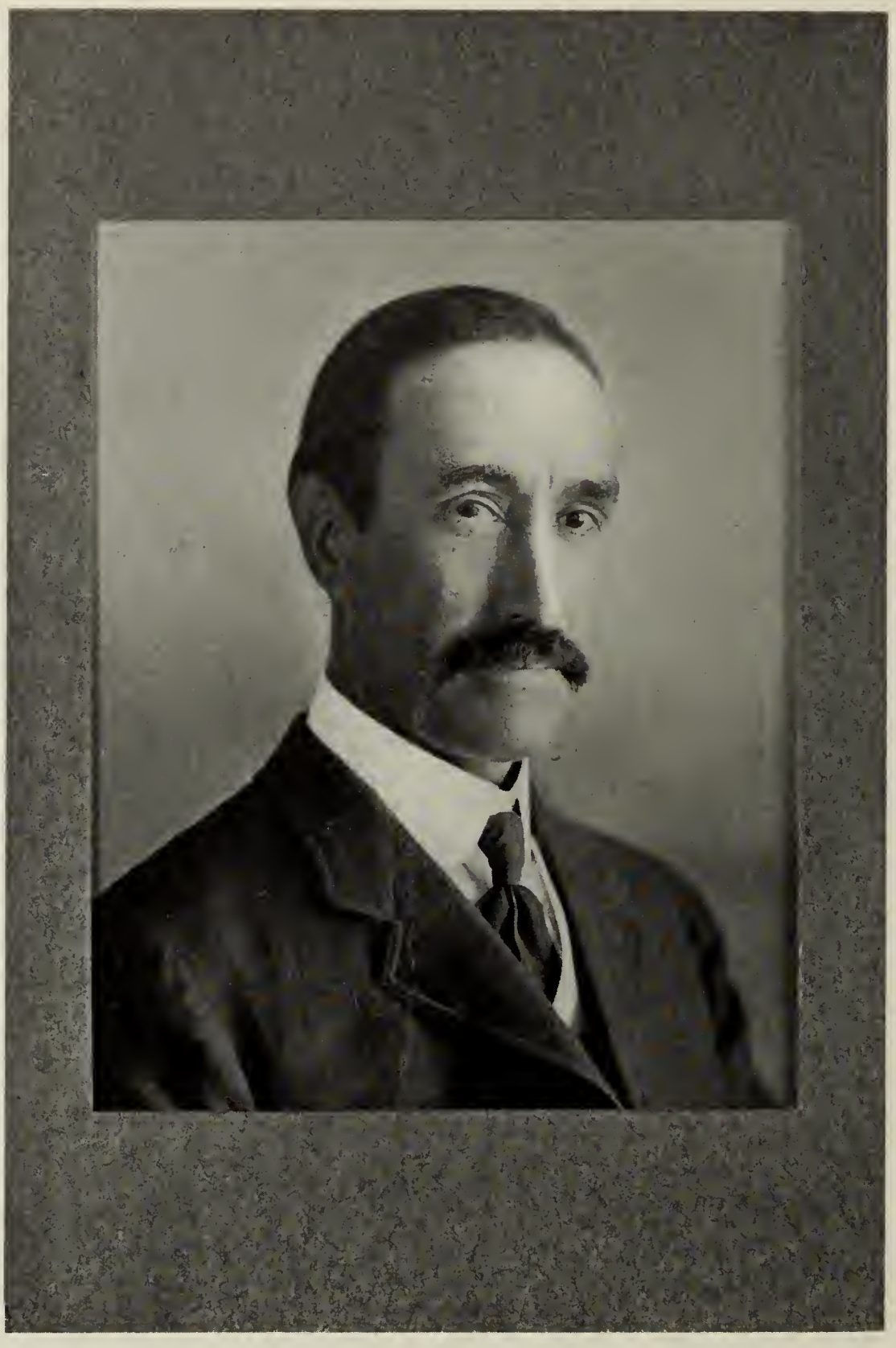

Fabian Garcia

FABIAN GARCIA, prof. of Horticulture and Stationed Horticulturist, New Mexico College of Agriculture and Mechanic Arts, (Rep.); b. Jan. 20, 1872; s. of Ricardo and Refugia (Ribera) Garcia; educ. pub. schools Grant and Dona Ana counties; grad. New Mex. Col. of Agric. and Mech. Arts, 1894; special course in horticulture in Cornell Univ., 1899-1900, returned to New Mex., 1900, and became connected with the New Mexico college; asst. in horticultural dept., 1900-4; in charge of dept. since; lecturer at farmers' institutes on horticultural subjects; director pub. schools Mesilla Park, 1900-6; mem. Dona Ana board of horticulture; mem. Knights of Columbus, Spanish-American Alliance. Address: Las Cruces, N. M., or Agricultural College, N. M.

Marcelino Garcia

MARCELINO GARCIA, merchant, city treas. Santa Fe, (Dem.) b. April 25, 1854, Santa Fe, N. M.; s. of Vicento and Cleofes L. de Garcia; educ. St. Michael's college, Santa Fe; entered merc. bus. 1871, as clerk; merc. bus. again, 1899-1901; clerk and interpreter U. S. Indian service, Santa Fe, 1876-82; deputy probate clerk, Santa Fe Co., 1885-6; probate clerk, 1887-90; deputy sheriff, 1893-4; terr. auditor, 1895-9; sheriff Santa Fe Co., 1901-2; county school supt., 1905-6; treas. terr. board trustees Deaf and Dumb asylum, 1905; mem. of city council when city of Santa Fe was organized, 1901-2; has served four terms; city treas., 1910-12; mem. Terr. Dem. Cen. com.; treas. Co. Dem. Cen. com.; delegate Nat. Dem. con., Denver, 1908; mem. Com. club, Santa Fe. Address: Santa Fe, N. M.

W. E. GARRISON, del. Dona Ana Co., (Rep.); president New Mexico College of Agriculture and Mechanic Arts; b. St. Louis, Mo., Oct. 1, 1874; s. of James Harvey and Elizabeth (Garrett) Garrison; educ. priv. schls. Southport, England; pub. schls. Boston, Mass., and St. Louis, Mo.; grad. (A. B.) Yale, 1894; (Ph. D.) Univ. of Chicago, 1897; instructor Univ. of Chicago, 1897-8; professor Butler College, Indianapolis, Ind., 1898-1900; editorial writer, St. Louis, 1900-4; Pres. Butler College, 1904-6; came to New Mexico, Feb., 1906, locating in Santa Fe; principal Santa Fe H. S. 1906-7; Pres. New Mexico Normal Univ., Las Vegas, 1907-8; Pres. Agric. College since 1908. Address Agricultural College, N. M.

E. McQueen Gray.

EDWARD DUNDAS McQUEEN GRAY, educator, pres. Univ. of N. M.; b. Croftonhill, Lanarkshire, Scotland, July 29, 1854; s. of Dundas McQueen and Eliza (Finlay) Gray; educ. Victoria Coll. (Jersey), Uppingham Sch., Univ. of Heidelberg, Univ. of London; M. A., 1894; A. B., 1892; Ph. D., 1887; resided in New Mexico since 1893; Deacon P. E. Ch., 1904; gen. missionary Pecos Valley, 1904-7; pres. Univ. of N. M. since 1909; chevalier Order Merite Agricole, France; Libertador, Venezuela; companion of the Medjidie, Egypt, Osmaniah, Turkey; Fellow Royal Historical Soc., Royal Soc. Arts, Council Nat. Economic League; foreign secy. Nat. Irrig. Cong.; clubs: Cosmos (Washington), British, Universities (New York); Authors, Constitutional (London); author number of books, pamphlets, poems, etc. Address: Albuquerque, N. M.

Francisco Gauna

FRANCISCO GAUNA, stockraiser, (Rep.) delegate Colfax Co.; b. Pina Blanca, Bernalillo Co., N. M., April 2, 1859; s. of Jesus and Victoria Gauna; educated private schools Bernalillo and Colfax counties; 1873 removed to Colfax Co. and engaged in stockraising; owns over 1,000 acres of land twelve miles east of Raton; constable Colfax Co., 1884-6; postmaster Osha, N. M., 1893-9; probate judge, Colfax Co., 1897-1903; city councilman, Raton, 1902-4; mem. board of education, Raton, 1904-10; city councilman, 1909-11; mem. W. O. W. Address: Raton, N. M.

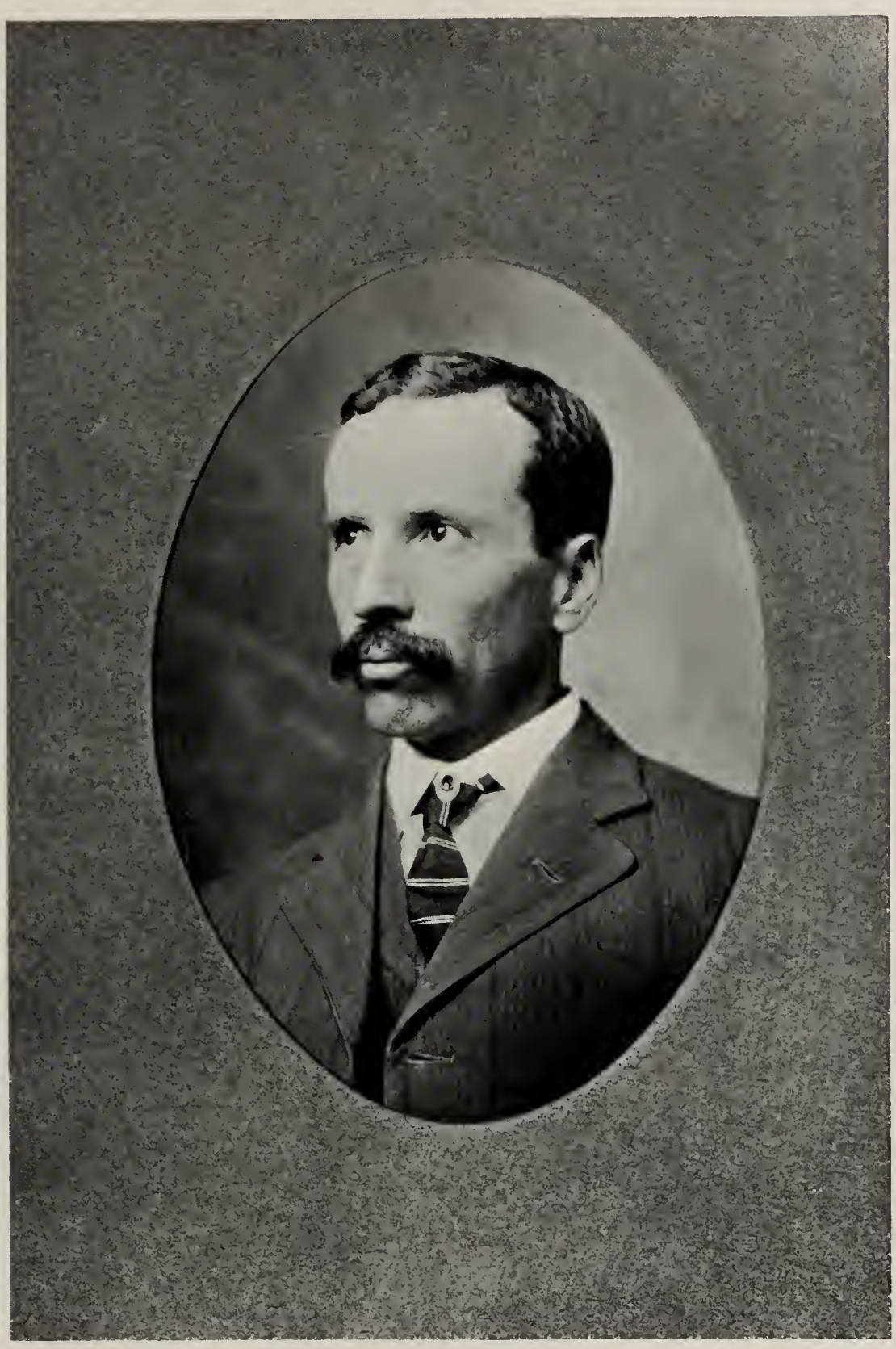

José Gonzales

JOSE GONZALES, register U. S. Land Office, publisher, (Rep.); b. Paraje, Socorro Co., N. M., Jan. 18, 1868; s. of Antonio and Ruperta (Baca) Gonzales; educ. pub. schools, Socorro Co.; grad. Business Dept., New Mex. College of Agriculture and Mechanic Arts, 1893; engaged in merc. bus. as clerk for nine years; taught school in Las Cruces, 1895; in Dona Ana, 1901; editor and publisher El Labrador, Las Cruces, since 1901; county school supt., Dona Ana Co., 1897-1901; mem. Las Cruces school board, 1902-10; court interpreter for 3rd and 6th Jud. dists., 1902-8; translator in New Mex. Senate and House of Rep., 1903-5-7; appointed register of the land office, May, 1909; vice-pres. Spanish-American Alliance. Address: Las Cruces, N. M.

J. B. Gilchrist

JAMES B. GILCHRIST, merchant and stockraiser, (Dem.) delegate Grant Co.; b. Jan. 17, 1863, Stevens Point, Wis.; s. William H. and Susie E. Gilchrist; educ. Stevens Point H. S.; worked on engineering corps. Penna. on R. R. construction work 5 years; 1886 entered operating dept. U. P. Ry.; 1888 asst. supt. U. P. at Denver; 1891 came to N. M. to construct Silver City & Northern Ry. as chief engineer; 1892 entered mining as supt. Graphic mine at Hadley, N. M.; 1892-6 mined in Mexico and Cripple Creek, Colo.; returned to N. M., 1896, as lessee of copper mines at Santa Rita; 1899 incorporated Gilchrist & Dawson mining and merc. bus., headquarters at Fierro; 1904 acquired interest in GOS Cattle Co., of which he is treasurer; mem. Elks. Address: Fierro, N. M.

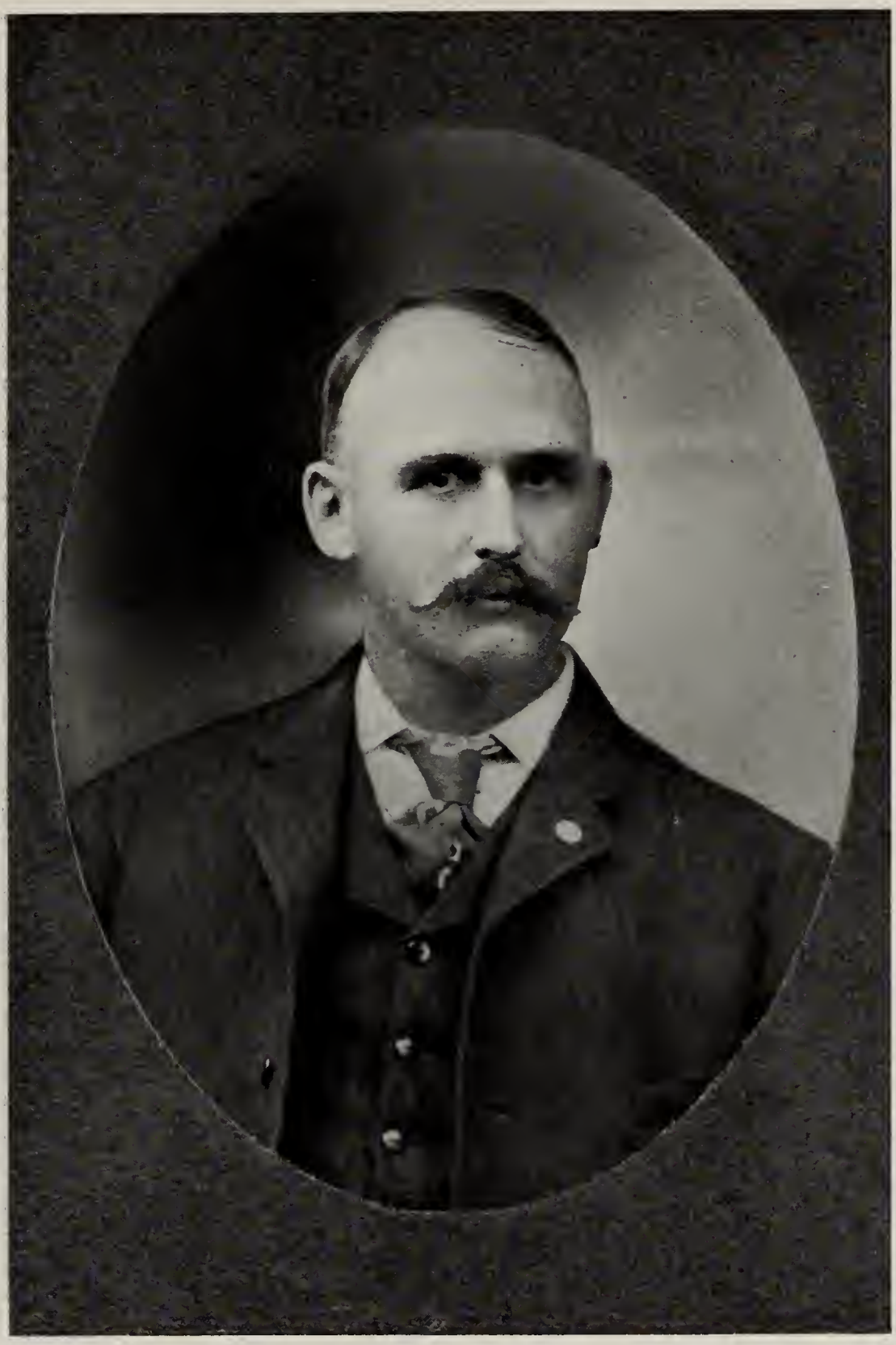

Arthur S Goodell

ARTHUR S. GOODELL, grain and hay dealer, (Rep.); b. Feb. 14, 1858, Lyme, Grafton Co., New Hampshire; s. of John and Maria (Covell) Goodell; educ. dist. schools, Grafton Co.; Thedford Hill Academy, Thedford Hill, Vermont; emp. on farm until removal to New Mex., June, 1883, locating in Grant Co.; engaged exclusively in cattle business until 1891; engaged in livery business, Silver City, 1891-1905; in grain and hay business, 1905-11; vice-pres. and director American National Bank; sheriff Grant Co., 1901-3; served as temporary sheriff Luna Co., short period until successor was appointed, 1901; treas. and collector. Grant Co., 1905-7; mayor Silver City, 1906-7; elected Nov. 7, 1911, as member first State House of Rep. from Grant Co. under state govt.; mem. Masons, Shriner, Elks. Address: Silver City, N. M.

John E. Griffith.

JOHN E. GRIFFITH, dist. attorney, (Rep.) b. Delaware Co., Ohio, Oct. 24, 1864; s. of William H. and Jane (Lodwig) Griffith; educ. pub. schools Delaware Co.; grad. Spencerian Bus. College, Cleveland, and Denison Univ., Granville, Ohio, 1886; grad. Cincinnati Law School (B. L.), 1890; taught in Normal schools, Delaware, Prospect and Fostoria, Ohio; prac. law Marysville, Ohio, 1890-8; admitted to practice before supreme court of Ohio and U. S. court, 1890; came to New Mex., 1898, locating in Socorro; prac. Socorro, 1903-11; mem. law firm Dougherty & Griffith; mem. Ohio House of Rep., 1894-8; speaker pro tem, 1897-8; clerk of old 5th New Mex Jud. Dist. with headquarters in Socorro, 1898-1903; pres Socorro board of educ., 1905-11; dist. atty. 7th Jud. Dist. New Mex.. 1909-11; elected Nov 7, 1911, as first Dist. Atty. 7th Jud. Dist. under State govt.; mem. 32nd deg. Mason, Master Socorro Lodge A. F. & A. M.; Past High Priest Socorro Chap. Royal Arch Masons, Shriner, Past Grand Patron Eastern Star of New Mex., Elks, Past Chancellor K. of P. Address: Socorro, N. M.

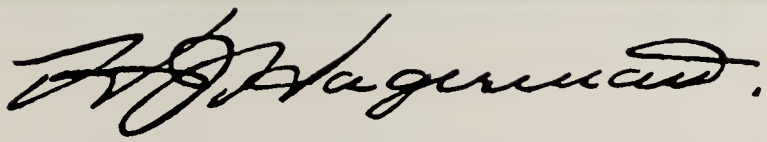

HERBERT J. HAGERMAN, ranchman, (Rep.); b. Dec. 15, 1871, Milwaukee, Wis.; s. of Jas. J. and Anna O. (Osborne) Hagerman; educ. pub. and priv. schls. Milwaukee and elsewhere; prep. schl. Colorado College; grad. Cornell Univ., 1894; studied law Cornell College, 1895; admitted to Colorado bar, 1896; 2nd Secy. of American Embassy, St. Petersburg, Russia, 1898-1901; came to New Mex., 1901, locating at Roswell; pres. South Springs Ranch and Cattle Co.; decorated by Emperor of Russia, Order of St. Anne; Governor of New Mexico, 1906-7; mem. Elks, Denver Club (Denver), El Paso Club (Colorado Springs), Chicago Club (Chicago), Cheyenne Mountain Country Club (Colorado Springs). Address: Roswell, N. M.

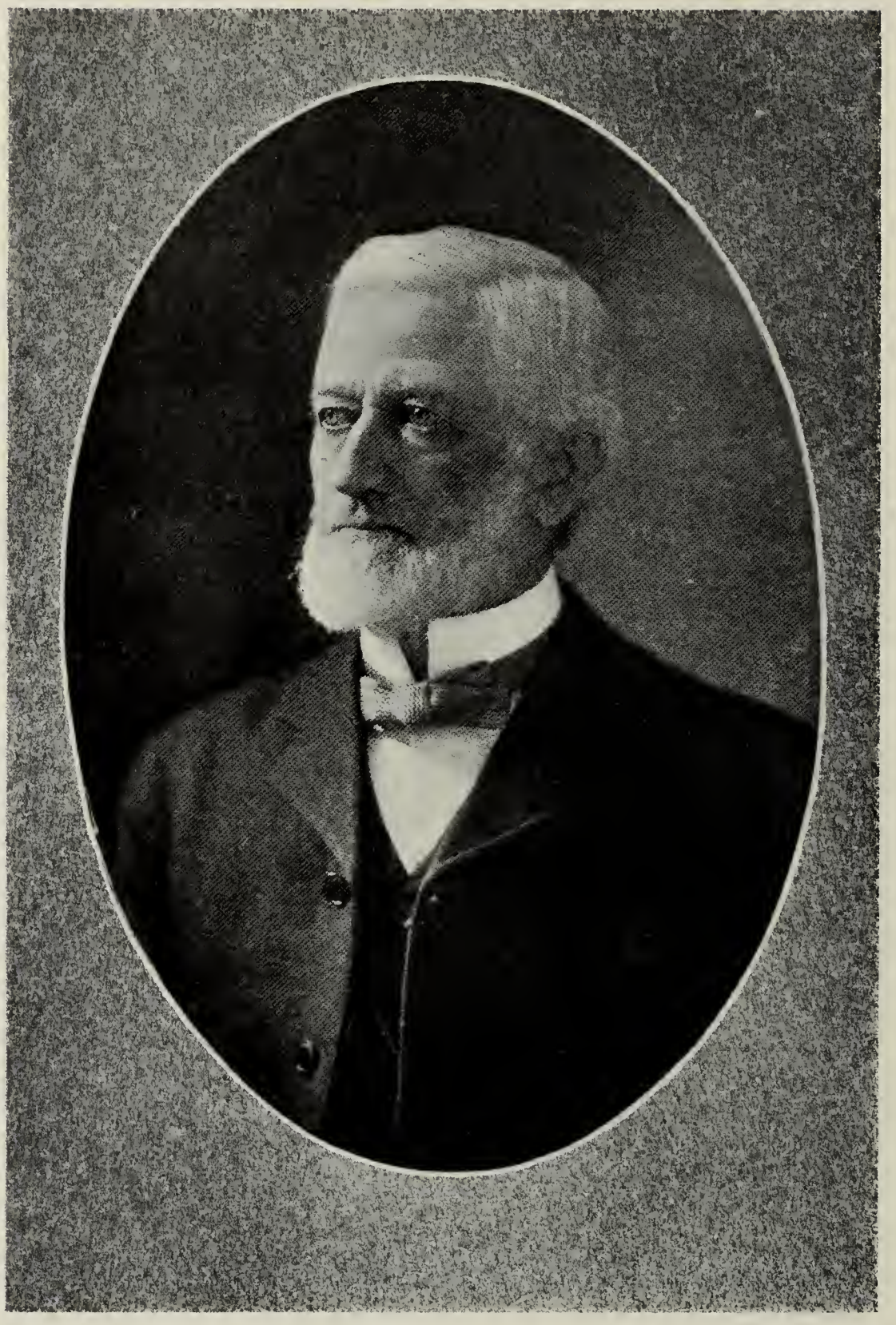

Hiram Hadley.

HIRAM HADLEY, educator, (Rep.); b. nr. Wilmington, Ohio, Mar. 17, 1833; s. of John and Ann (Wildman) Hadley; educ. Friends' Boarding Sch. (now Earlham Coll.), Richmond, Ind., and Haverford Coll., Pa.; began teaching at Grassy Run, Ohio, 1850; taught at Carthage, Ind., 1854-6; Friends' Acad., Richmond, Ind., 1856-63; started Hadley's Normal Acad., Richmond, 1865; removed to Chicago; head Hadley Bros., booksellers; started Hadley's Classical Acad., Indianapolis, 1880; princ. Friends' Acad. Bloomingdale, Ind., 1885-7; moved to New Mex. 1887; assisted in organizing and became first pres. Las Cruces Coll., N. M., 1888; pres. N. M. Coll. of Agric. and Mech. Arts, 1889-94; pres. N. M. Univ., 1894-7; prof. History and Philosophy, N. M. Coll. of A. and M. A., 1898-1905 (now mem. Bd. of Regents); Supt. Pub. Instruction, Terr. of N. M., 1905-7. Address: Mesilla Park, N. M.

Jno. A. Haley.

JOHN A. HALEY, editor and publisher, (Dem.); b. Oct. 24, 1868, Johnson County, Texas; s. of Thos. F. and Margaret C. (Maxwell) Haley; educ. pub. schls. Johnson and Comanche Counties, Texas; Howard Payne College, Brownwood, Texas; taught school for number of years in Texas and later in New Mexico; came to New Mexico, 1893, locating in White Oaks, as teacher in public schools until 1895 and again in 1901-3; 1903 purchased The Capitan Progress, later changing name to The Capitan News; moved paper to Carrizozo, 1908, as The Carrizozo News; Deputy Treas. and Collector, Lincoln Co., 1896-9; Supt. of Schools, Lincoln Co., 1899-1901 and 1909-11; mem. and treas. N. Mex. Bureau of Immigration, 1907-11; mem. K. of P. (Myrtle Lodge No. 19, Capitan); Past Grand Chancellor of N. Mex.; mem. Supreme Lodge. Address: Carrizozo, N. M.

James A. Hall.

JAMES A. HALL, attorney (Dem.), delegate Roosevelt Co.; b. Ellis Co., Texas (in log cabin), May 10, 1884; s. of Rev. Richard A. and Alice Hall; early educ. pub. schools Texas; grad. Clarendon College, Clarendon, Texas, 1905; grad. (LL. B.) Cumberland Univ., Lebanon Tenn., 1906; first came to New Mexico in 1903; was in Oklahoma in 1908, but returned to New Mexico and established law office in Elida in 1909; 1906 assumed charge of Elida News, retaining charge until latter part of 1907; city attorney, Altus, Okla., 1908; mem. Masons, I. O. O. F. Address: Elida, N. M.

H. B. Hamilton

HUMPHREY B. HAMILTON, atty., (Rep.); b. April 18, 1876, Jefferson City, Mo.; s. of H. B. and Mary (McCutcheon) Hamilton; educ. pub. schls. New Mexico; Wentworth Military Academy, Lexington, Mo.; came to New Mexico, 1885, with his parents, locating in Socorro; moved to Roswell, N. M., 1897; studied law and was admitted to practice law in New Mexico, Nov. 1, 1898; prac. law, Roswell, 1898-1902; prac. Lincoln, Nov., 1902-9; prac. Capitan, 1909-11; in Carrizozo since June 1, 1911; Deputy Dist. Clerk, Roswell, 1897-8; chr. Lincoln County Rep. Central Comm., 1908-11; elected Nov. 7, 1911, as first District Attorney of 3rd N. Mex. Judicial Dist. under State government; mem. Masons. Address: Carrizozo, N. M.

Herbert Jay Hammond

HERBERT JAY HAMMOND, pres. 1st Nat. Bank, (Rep.); b. Aug. 23, 1859, West Wardsboro, Vermont; s. of George Edward and Louisa (Higgins) Hammond; educ. dist. schls. Wardsboro; Kimball Union Academy, Meridian, N. H.; Leland and Gray Seminary, Townsend, Vt.; Ripon College, Ripon, Wis.; Normal Training, Kansas, 1879-85; taught school in Vermont and in Southern Kansas until 1886; in banking business, Elk City, Kans., 1887-9; removed to New Mexico, 1889, as princ. East Las Vegas pub. schls.; entered emp. San Miguel National Bank, E. Las Vegas, 1889-97; organizer and pres. 1st Nat. Bank, Carlsbad, N. M., 1897-1900; removed to Clayton, 1900, and organized 1st Nat. Bank of Clayton; pres. Union Co. Trust and Savings Assn., Clayton; pres. Cimarron County Bank, Kenton, Okla.; city treas. Clayton and mem. town council; mem. Masons, Knight Templar. Address: Clayton, N. M.

R. H. Hanna.

R. H. HANNA, atty., (Rep.); b. July 31, 1878, Kankakee, Ills.; s. of I. B. and Belle (Hall) Hanna; educ. pub. schools, Kankakee; grad. Northwestern Academy, Evanston, Ills.,1898; removed to Flagstaff, Ariz., 1899, as forest ranger; grad. law dept. Univ. of Colorado, 1903, and entered practice same year in Santa Fe, N. M.; secretary Terr. Law Library board, 1904-11; Secy. New Mex. Bar Assn., 1904-7; mem. law firm Hanna & Wilson; pres. Santa Fe Commercial Club, 1910; elected Nov. 7, 1911, as member first New Mexico State Supreme Court; mem. Masons; Elks. Address: Santa Fe, N. M.

ARTHUR H. HARLLEE

(Deceased March 28, 1911.)

ARTHUR H. HARLLEE, delegate Grant County; attorney (Dem.); b. 1856, in Marion County, South Carolina; son of Dr. and Mrs. Robert Harllee; educ. classical course, Swofford College, Spartanberg, S. C.; taught school and studied law; grad. (LL.D.) Albany Law School, Albany, N. Y., 1885; located in Silver City, N. M., September, 1885, residing there until his death; district attorney, Grant and Sierra counties, 1895; pres. N. M. Bar Assn., 1904; mem. Masons; Grand Master A. F. and A. M., New Mexico, 1901-2; held every important Masonic office in New Mexico; deceased March 28, 1911. Address: Silver City, N. M.

Raymundo Harrison

RAYMUNDO HARRISON, merchant, (Dem.) delegate Guadalupe Co.; b. Dec. 28, 1873, Anton Chico, N. M.; s. of John and Nicolosa Harrison; father of English and mother of Spanish extraction; early educ. Jesuit college, Las Vegas, 1885-7; St. Michael's college, Santa Fe, 1888; entered merc. bus. with father in Anton Chico; married 1895, to Cecelia, daughter of Hon. Eduardo Martinez; county commissioner, Guadalupe Co., 1904; mem. Elks. Address: Anton Chico, N. M.

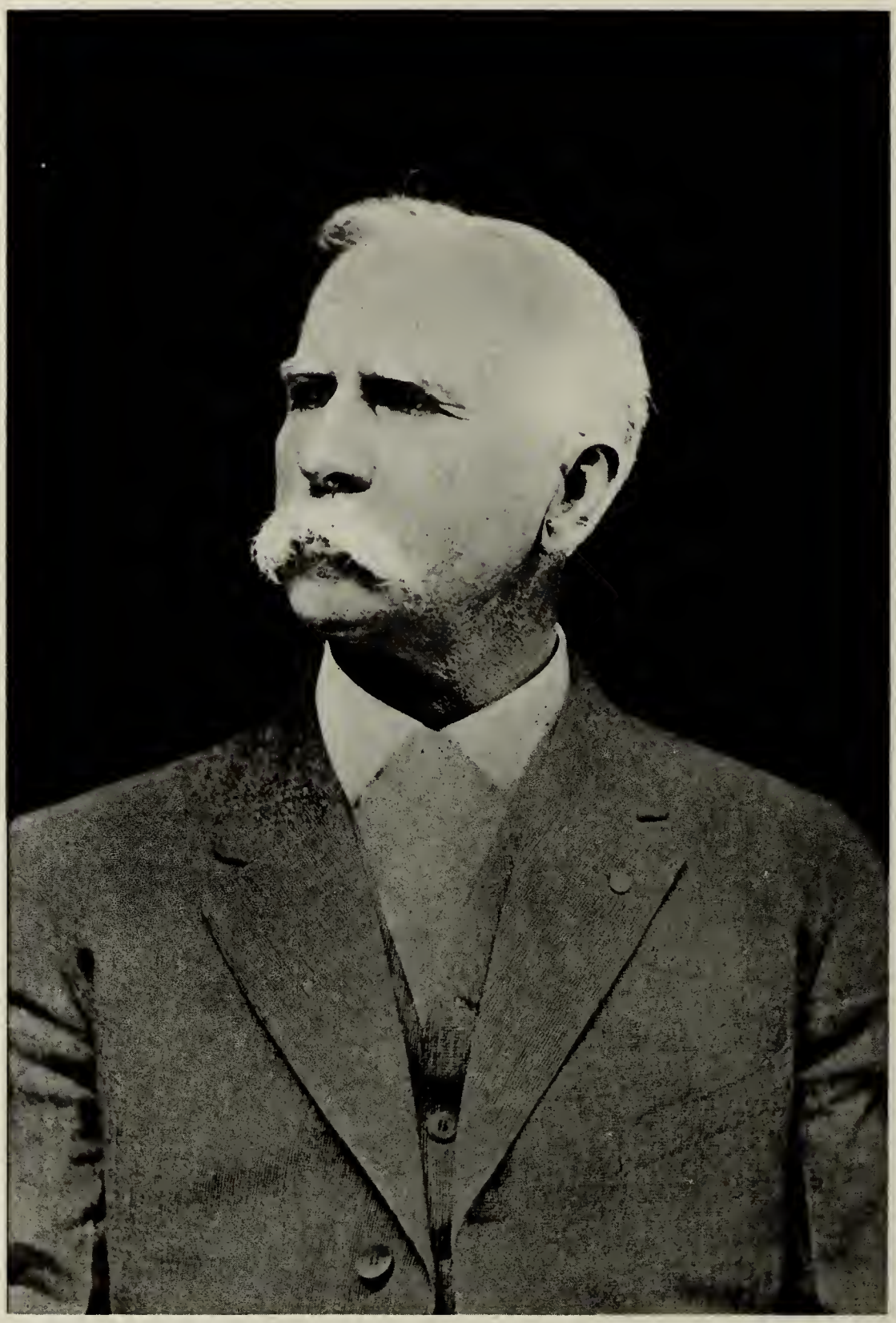

D. N. Hartley

DANIEL N. HARTLEY, civil and consulting engineer, (Rep.); b. Salem, Iowa, July 12, 1862; s. of Norton D. and Deborah Ann (Jones) Hartley; educ. pub. schls. Iowa; grad. (A. B.) Earlham College, Richmond, Ind., 1888; (B. D.) Chicago Seminary, 1887; engaged in the ministry in Illinois and Nebraska, 1888-90; located in Marion Co., Iowa, 1890-3, as manager of large stock ranch; removed to New Mexico, 1894, locating in Barney, Union Co., as rancher and stockraiser; has engaged in engineering work for many years, but since 1907 has engaged permanently in work, making a specialty of irrigation; consulting engnieer, Lake Charette project, 1908-11; carried this project, first in New Mex. under Carey act, to completion before the Secretary of the Interior; consulting engineer Palo Blanco Land and Irrigation Co., having under construction the Palo Blanco and Gallegos projects; engineer Pina Betas Land & Irrigation Co.; mem. Masons. Address: Clayton, N. M.

Julius Hartmann

REV. FR. JULIUS JOHN HARTMANN, chaplain Constitutional convention; b. Dec. 2, 1885, in Dingelstaedt, Germany; s. of Albert and Mary Hartmann; educ. Royal Gymnasium, Heiligenstadt, Germany; studied philosophy at St. Trond, Belgium, 1903-4; theology, American college at Louvain, Belgium, 1904-8; ordained at the American college, Louvain, Belgium, Easter, 1908; came to U. S. 1908, and came immediately to Santa Fe, where he was appointed assistant at the Cathedral, and afterwards Guadalupe church in Santa Fe; appointed chaplain convention, Oct. 3, 1910. Address: Santa Fe, N. M.

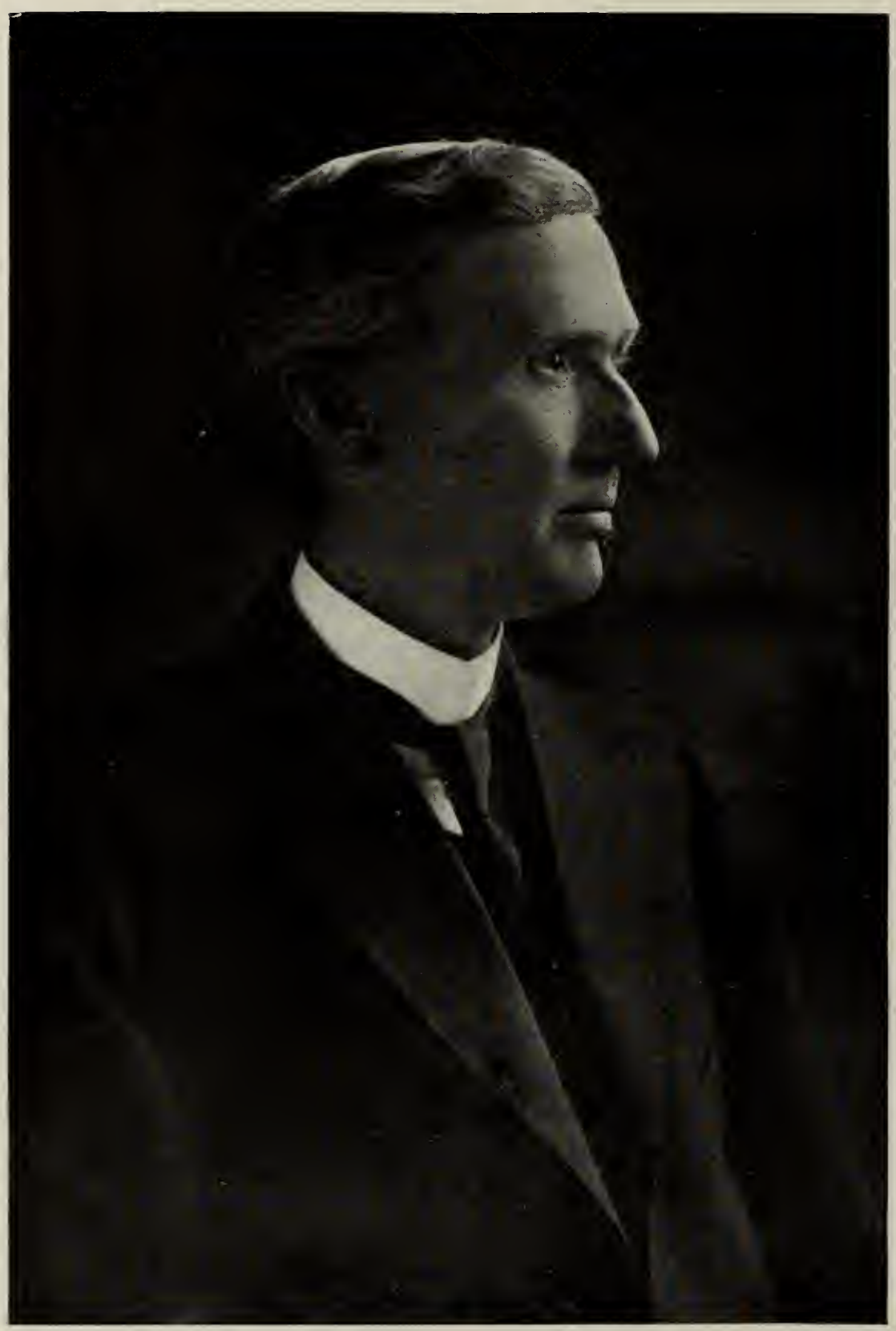

Wm G. Haydon

WILLIAM G. HAYDON, attorney, (Dem.) b. March 31, 1864, Columbia, Mo.; s. of George and Bettie M. Haydon; reared on farm; educ. dist. schools and State Univ. of Missouri at Columbia; 5 years at univ., 3 years academic and 2 in law; grad. law dept., 1888; admitted to the bar in Columbia; removed to Las Vegas, N. M., October, 1888; resided there ever since; admitted to practice law in New Mex.. 1889; has been in active practice since 1895; mem. board of educ. East Las Vegas, past 15 years; pres. board past 5 years; mem. terr. board of education, 1909-13; director San Miguel National Bank, Las Vegas Savings Bank, Las Vegas Light and Power Co.; mem. Presbyterian, Masons, S. A. E. fraternity. Address: East Las Vegas, N. M.

R. W. Heflin

R. W. HEFLIN, merchant and fruit grower, (Dem.) delegate San Juan Co.; b. May 27, 1867, near Galesburg, Ill.; s. of Louis H. and Sarah (Crosby) Heflin; early educ. pub. schools Illinois; commercial course, Denver (Colo.) Univ., 1892; followed mining for several years in Creede, Cripple Creek and Silverton, Colo., 1892-1900; 2nd lieut. company volunteers organized in Creede, Colo., 1898, for service in Spanish-American war; removed to New Mexico, 1900, locating in Flora Vista, as fruit grower and merchant; has always been active in politics, but never as a candidate; school director, 1902-10; removed to Farmington, N. M., 1910, and established merc. business; pres. Farmington Bd. of Trade; elected Nov. 7, 1911, as first treas. and collector, San Juan county, under state govt. Member Sons of Veterans. Address: Farmington, N. M

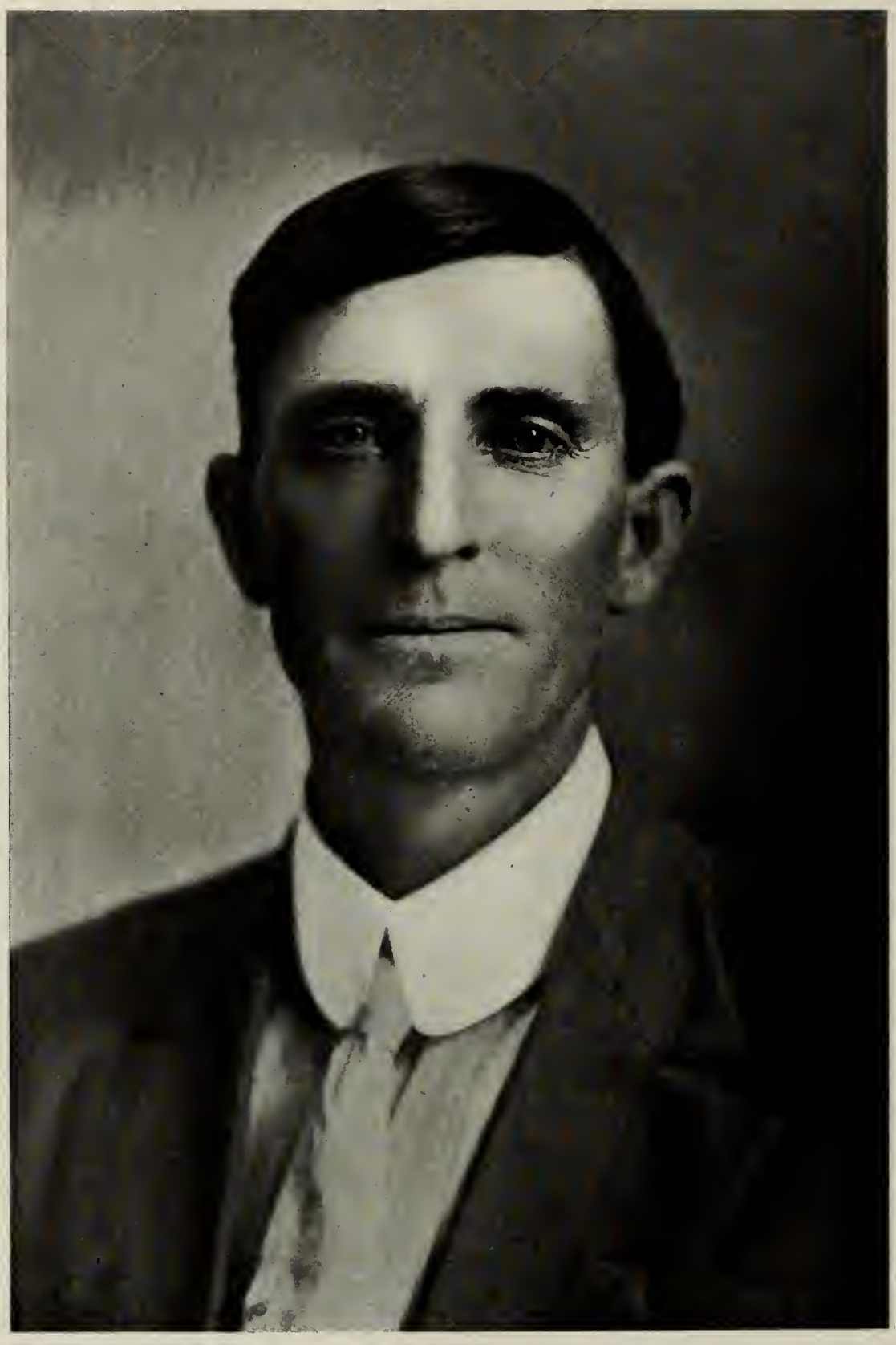

Guy H. Herbert.

GUY H. HERBERT, stockraiser, Assessor Chaves County, (Dem.); b. Sept. 22, 1872, Greenville, Alabama; s. of Richard L. and Martha L. (Reid) Herbert; removed to Texas in infancy and received early education in the public schools of that state; also educ. State Univ., Austin, Texas; New Mex. Col. of Agric. and Mechanic Arts, Las Cruces, 1893; came to New Mexico, 1890, locating in Lincoln County, and after leaving college, engaged in mercantile business and stockraising in Tularosa, N. M.; remained in Tularosa until 1900, when he removed to Capitan, engaging in mercantile business until 1906; removed to ranch near Roswell, 1906, engaging in stockraising until elected to present office; U. S. Commissioner, Tularosa, 1895-9; County Assessor, Chaves Co., 1909-11; elected Nov. 7, 1911, as first assessor of Chaves County under the new State; mem. K. of P., I. O. O. F., W. O. W., M. W. A., Eagles, Farmers' Union. Address: Roswell, N. M.

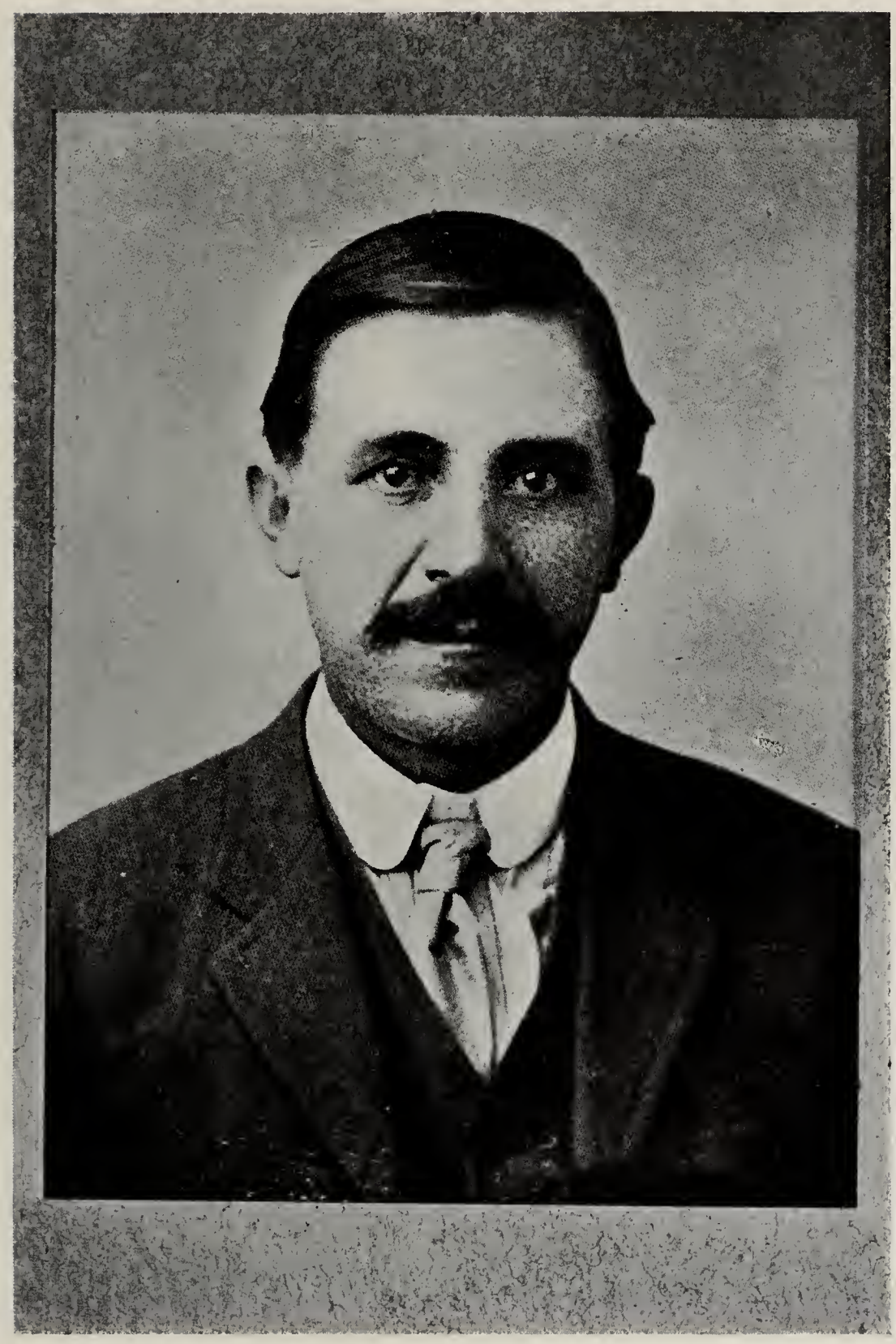

B. C. HERNANDEZ, treas. and ex-officio collector, Rio Arriba Co., merchant, (Rep.); b. Feb. 13, 1862, Taos, N. M.; s. of Juan J. and Manuela C. Hernandez; educ. private schls. Taos; engaged in mercantile business as clerk in Taos Co., 1882-8; merchant Ojo Caliente, Taos Co., 1888-93; at Lumberton, 1893-9; now interested in mercantile business in Tierra Amarilla; probate clerk and recorder, Rio Arriba county, 1901-7; sheriff, 1907-9; treas. and ex-officio collector, 1909-11; mem. Elks, K. of P. Address: Tierra Amarilla, N. M.

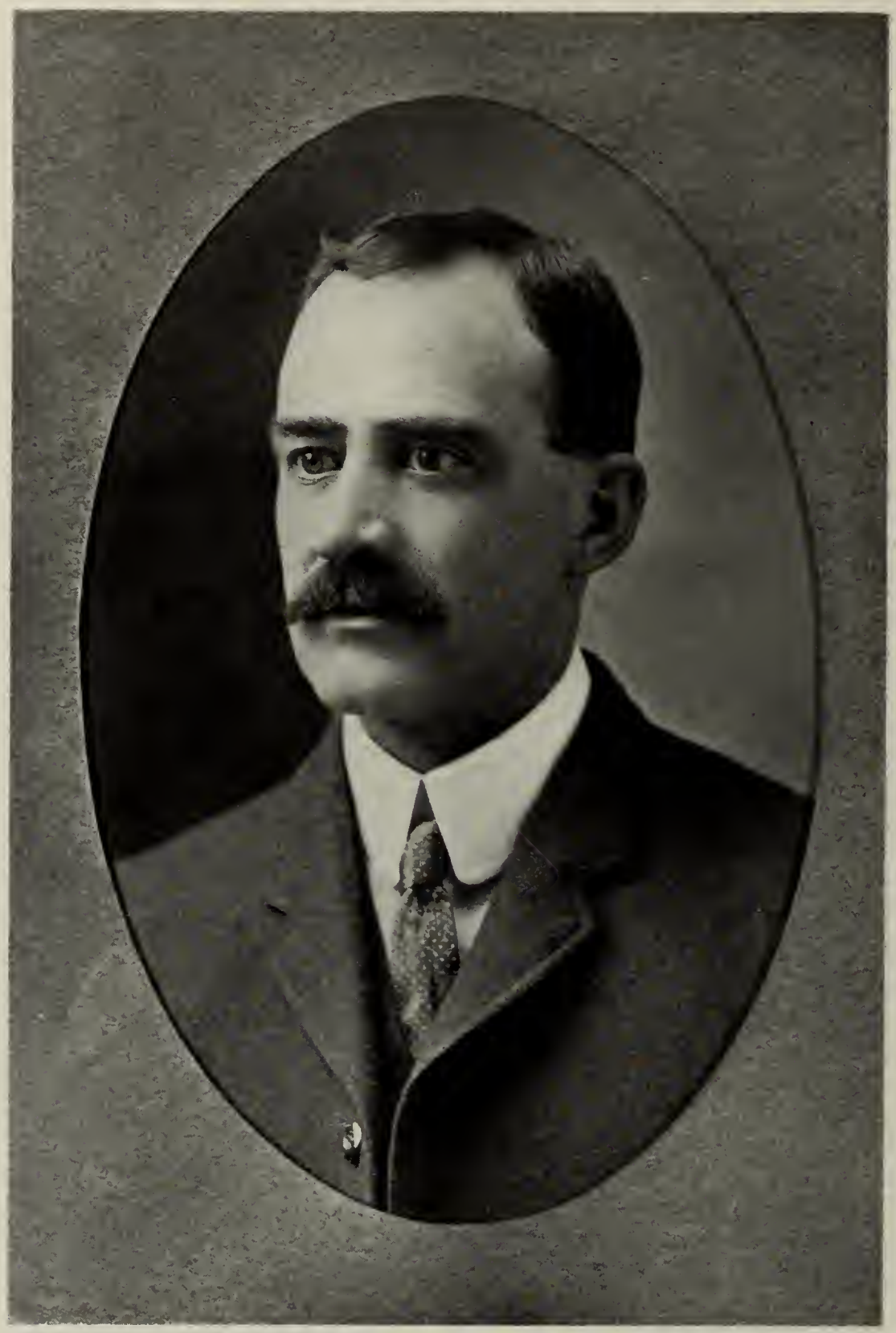

R. F. Herndon

R. F. HERNDON, stockraiser; vice-pres. GOS Cattle Co., (Dem.); b. Jan. 31, 1870; Russell Co., Va.; s. of Geo. W. and Katherine (Ball) Herndon; educ pub. schls. Russell Co.; farmed until the age of 20; removed to New Mexico, 1890, and located in Silver City, engaged in the transfer and baggage business until 1901; took charge of Lyons & Campbell Commission Co., Ordway, Colo., 1901-8, as secy. and treasurer of company; purchased interest in GOS Cattle Co. of Grant Co., N. M., 1906; 1907, returned to New Mexico and actively engaged in cattle and merchandise business; vice-pres. Gilchrist & Dawson, Inc.; mem. Masons, Shriner, Elk. Address: Fierro, N. M.

C. C. HILL, County Supt. of Schools, Chaves Co., (Dem.); b. June 23, 1863, Pike County, Mo.; s. of T. V. and Katura (Lewellen) Hill; educ. pub. schls. Missouri; grad., (A. B.) Christian Univ., Canton, Mo., 1885; taught school and paid his own way through college; ordained to the Christian ministry, Perry, Mo., 1889; held pastorates at Laddonia, Mo., 1889-93; Montgomery City, Mo., 1893-9; California, Mo., 1899-1902; Richmond, Mo., 1902-Jan., 1904; came to New Mexico, Jan., 1904, locating in Roswell, as pastor of the First Christian Church, serving in that pastorate until April, 1908; County School Supt. Chaves Co., 1909-11; elected Nov. 7, 1911, as the first County School. Supt. of Chaves County under the new state; elected Grand Master Grand Lodge of Missouri, I. O. O. F., 1904; Grand Warden New Mex. I. O. O. F., 1911-12; mem. Masons, M. W. of A. Address: Roswell, N. M.

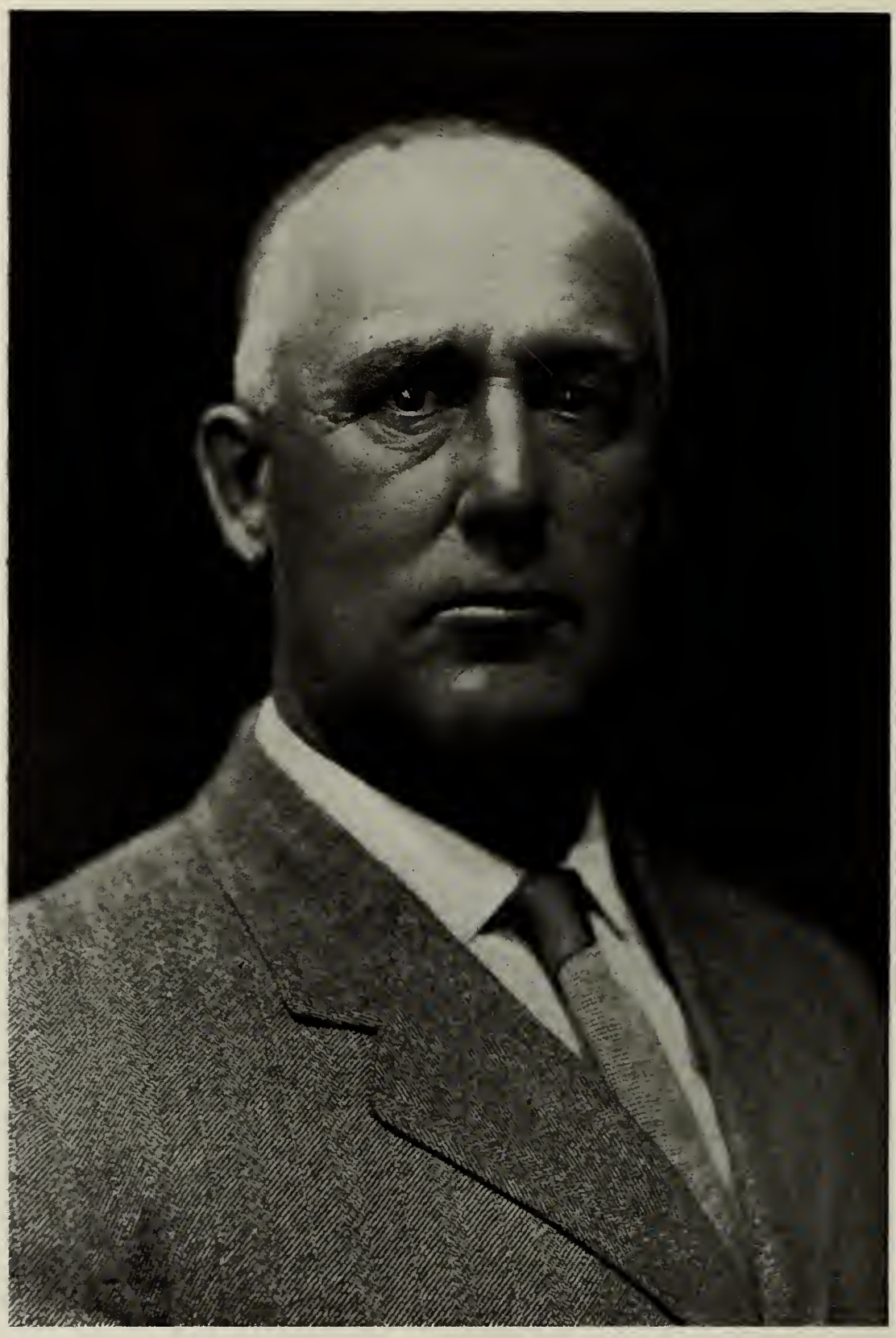

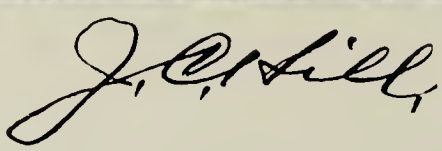

JOHN C. HILL, stockraiser, (Rep.); b. April 2, 1860, Bloomfield, Ind.; s. of William N. and Eliza (Hopkins) Hill; educ. pub. schls. Green Co., Ind.; removed to Texas, 1877, and engaged in stock business; came to New Mexico, 1878, locating in Colfax county, as employe (later manager) Dorsey Ranch, 1883-95; engaged in stock business for himself, 1895, and has continued in same business since; started the town of Clayton, 1887, finally disposing of his interest in the Clayton townsite, 1909; vice-pres. Clayton Commercial Co., 1890-1900; mem. K. of P. Address: Clayton, N. M.

Jas. J. Hill.

JAMES J. HILL, cigar dealer and ranchman, (Rep.); b. Nov. 27, 1878, Bandera, Texas; s. of James and Guadalupe (Rodriguez) Hill; educ. pub. schls. Bandera County, Texas; special course New Mex. Coll. of Agric. and Mec. Arts, 1897-8; came to New Mexico, 1896, locating in La Luz., N. M.; clerk in mdse. estab. in La Luz, 1897; moved to Alamogordo, 1898; to Cloudcroft, 1899; in Chihuahua, Mex., 1899-1900, as clerk in grocery; returned to Alamogordo, 1900, and engaged as bookkeeper until 1905; established pool and cigar business in Alamogordo, 1908; County Assessor, Otero County, 1905-7; trustee of Alamogordo while it was a town, 1909-10; mem. Spanish-American Alliance; Beavers. Address: Alamogordo, N. M.

James F. Hinkle

JAMES F. HINKLE, stockraising, lumber and banking; (Dem.); b. Oct. 20, 1862, Franklin Co., Mo.; s. of Miles Parsons and Sarah (Sappington) Hinkle; educ. pub. schls. and Missouri State Univ.; early engaged in farming and stockraising; came to New Mexico, 1885; spent 20 years on the range as a cowpuncher; mgr. Penasco Cattle Co., one of the largest in southeastern N. M., for 15 years; also manager South Spring Cattle Co., six years; interested in lumber and banking; mem. Bd. Co. Comm., Lincoln Co., 1891-3; treas. Lincoln Co., 1894; mem. New Mex. H. of Rep., 1892 and 1894; mem. New Mex. Senate, 1901; mayor Roswell, 1904-5; mem. Terr. Board of Equalization since 1901; pres. Board, 1907-11; mem. Roswell Lodge, A. F. & A. M., also Chapter and Commandery; Past Eminent Commander Rio Hondo Commandery No. 6; mem. Consistory at Santa Fe, with 32 deg. K. C. C. H.; mem. Shrine at Albuquerque; Past Exalted Ruler Roswell Lodge No. 969, Elks; Past Dist. Deputy E. R. for New Mexico; mem. N. Mex. Sons of the Amer. Revolution; elected Nov. 7, 1911, as member of first State Senate from 19th Dist. Address: Roswell, N. M.

Jno. I. Hinkle

JOHN I. HINKLE, delegate Chaves County, cashier First National Bank of Hagerman, (Dem.); b. July 18, 1871, Franklin County, Mo.; s. of Miles Parsons and Sarah M. (Sappington) Hinkle; educ. pub. schls. Franklin County; Central College, Fayette, Mo.; grad. (LL. B.) Missouri State Univ., Columbia, Mo., 1892; came to New Mexico, 1892, locating in Roswell in practice of law; prac. Roswell, 1892-5; prac. Clinton, Mo., 1895-1906; 1906 removed to Hagerman, N. M., as cashier First National Bank of Hagerman, 1906-11; first City Clerk, Roswell, 1893-4; first secy. Roswell Commercial Club, 1893-4; City Atty., Clinton, Mo., 1896-8; Dist. Atty., Clinton, Mo., 1902-6; mem. 32 deg. Mason, Shriner, Knight Templar, Elks. Address: Hagerman, N. M.

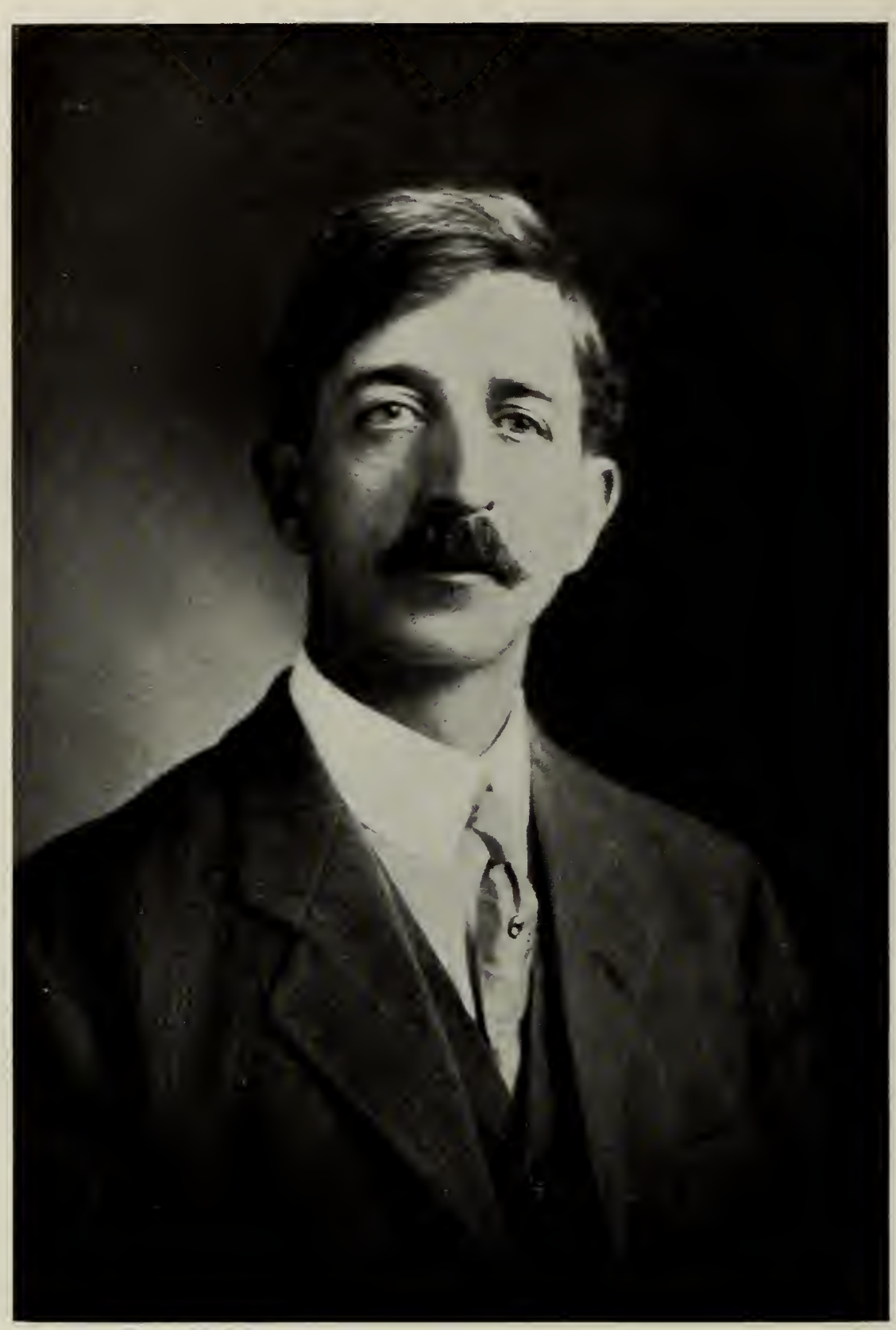

Reed Holloman

REED HOLLOMAN, attorney, (Rep.) delegate Quay Co.; b. Crawford Co., Mo., Aug. 3, 1871; s. of David and Elizabeth J. Holloman; family located in San Jose, Calif., in 1873, and Lebanon, Ind., 1880; early educ. Lebanon public and high schools; Indiana Univ. and Indiana Law School, 1890-3; admitted to practice law in Indiana, 1893; came to Tucumcari, N. M., April 30, 1908; prosecuting attorney, 20th Indiana Judicial Circuit, 1896-8; first city attorney, Tucumcari, 1908-10; mem. Elks, K. of P. Address: Tucumcari, N. M.

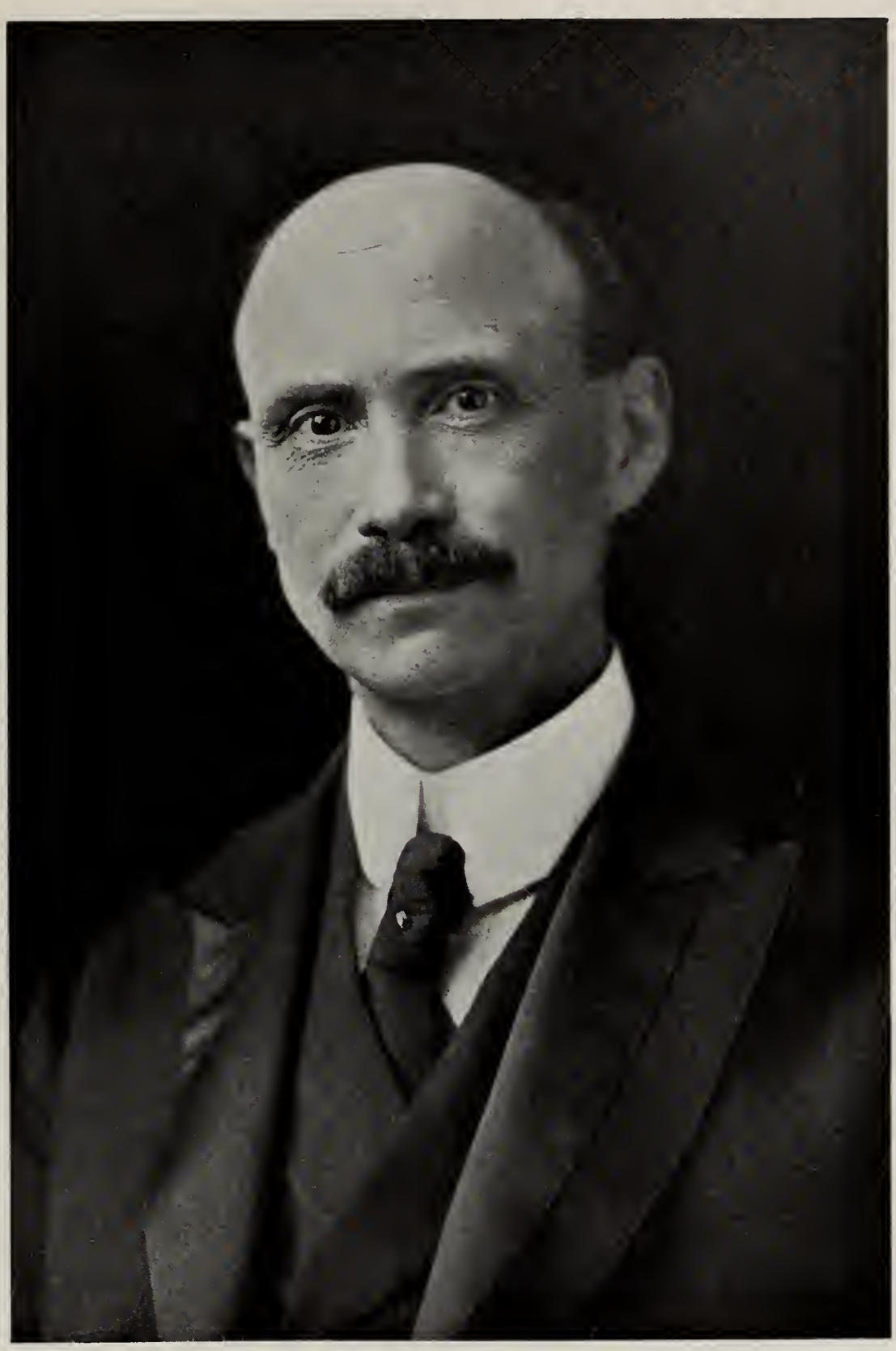

Willard E. Holt

WILLARD E. HOLT, editor, (Rep.); b. June 4, 1860, Canton, Wayne Co., Mich.; s. of Horace and Nellie M. (Powell) Holt; educ. Charlotte, Mich., pub. and H. S.: grad. H. S., 1884; purchased an interest in Vermontville, Mich., Echo, 1884, and has been continuously in newspaper business since; owner and pub. Bellevue, Mich., Gazette, 1892-1909; removed to New Mex., locating in Deming, 1909; purchased half interest in Deming Graphic, of which he is now editor; mem. Executive committee Deming Chamber of Commerce; mem. and vice-pres. Southwestern Editorial Assn.; postmaster, Bellevue, Mich., 1897-1909; pres. Mich. Postmasters' Assn., 1904-6; pres. Nat. Bureau of P. O. Improvement for Offices of 3rd Class, 1907-9; treas. Mich. Rep. Ed. Assn., 1907-9; asst. sergeant-at-arms Rep. Nat. convs., 1904 and 1908; mem. New Mex. Advisory Com. National Irrigation Congress; mem. Masons, K. of P., I. O. O. F., M. W. of A. Address: Deming, N. M.

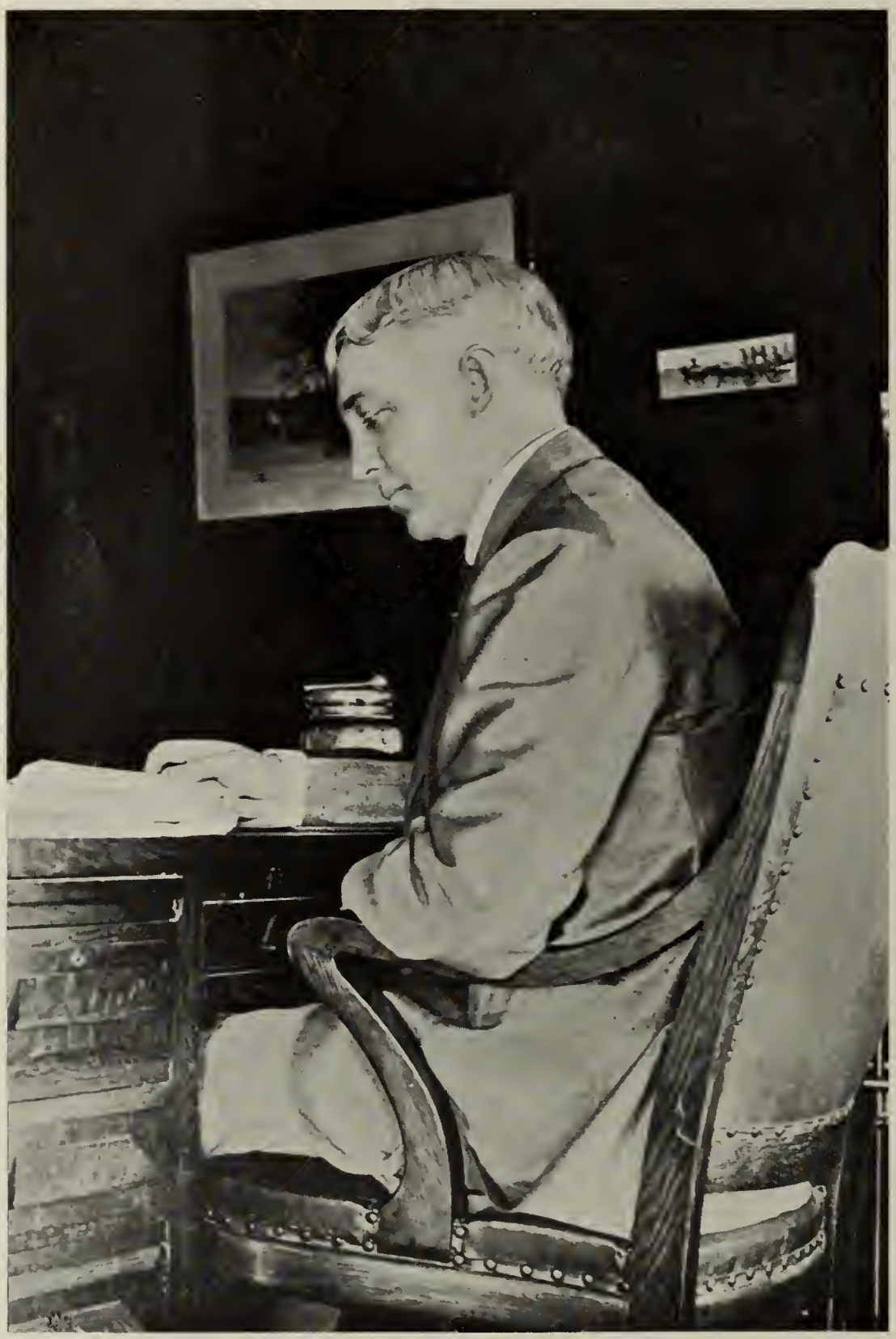

H. B. Holt

HERBERT BARTLETT HOLT, atty., (Rep.); b. Nov. 7, 1868, Stafford Springs, Connecticut; s. of Edwin P. and Martha (Bartlett) Holt; educ. pub. schls. Massachusetts; H. S. Chicopee Falls, Mass.; law education with Judge S. B. Newcomb, Las Cruces; admitted to practice law Sept. 14, 1898; mem. law firm Holt & Sutherland; came to New Mexico, Mar. 7, 1891, locating in Las Cruces; has extensive law practice; engaged in raising alfalfa and has large land interests in Mesilla valley; dir. 1st Nat. Bank, Las Cruces; secy. Las Cruces Electric Light and Ice Co.; secy.-treas. Mesilla Valley Land & Inv. Co.; official reporter 3rd Jud. Dist. Court, 1891-1902;, secy.-treas. Bd Regents New Mex. College of Agric. and Mech. Arts, 1902-7; chief clerk New Mex. H. of Rep. 1897; Dist. Atty. 8th Dist., 1905-7; mem. and floor leader New Mex H. of Rep., 1907; one of the organizers and first president Elephant Butte Water Users' Assn., 1905-11; elected Nov. 7, 1911, as member first State Senate from Dona Ana Co. under state govt.; mem. Masons, Shriner, Knight Templar, Elks, I. O. O. F., Toltec Club, El Paso. Address: Las Cruces, N. M.

W S Hopewell

WILLIARD S. HOPEWELL, stockgrower; vice-pres. and gen. mgr. New Mex. Fuel and Iron Co.; (Dem.) b. Feb. 11 1847, Chester, England; s. of Williard Andrew and Elizabeth (Houghton) Hopewell; educ. priv. schools Chester, Eng.; came to Halifax, N. S., 1863; blockade runner civil war, 1864-5; lived in Jamaica, West Indies, 1865-6; came to U. S., 1866; res. Mass., N. J. and Ohio, 1869-70; California, 1871; South and Central America as trader and coffee buyer until 1874; res. N. Y., 1874; Colorado, 1875-8; came to New Mex., 1879, as rancher and prospector in Southern New Mex., now Sierra Co.; 1880 started Las Animas Land and Cattle Co., and mined extensively in Hillsboro dist.; early irrigation promoter located in Hillsboro; res. Albuquerque and Santa Fe past 11 years; chairman Terr. Dem. Com., 1901-2; mem. Terr. House of Rep., 1892; pres. Eastern Ry. of New Mex., 1902; gen. mgr. Penna. Development Co. and affiliated companies 1903-11; mem. 32nd deg. Mason, Elks, I. O. O. F. Address: Albuquerque, N. M.

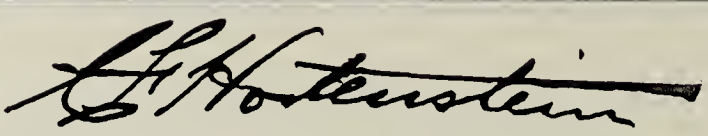

CHAS. F. HORTENSTEIN, cashier Bank of Springer, (Rep.) b. July 11, 1872, Louisville, Ill.; s. of Henry and Martha (Davis) Hortenstein; educ. pub. schools Illinois and Iowa; removed to Kansas City, Mo., 1886, and entered employ of Wabash Ry.; removed to Springer, N. M., 1899, and entered employ Florsheim Merc. Co.; secy. and treas. Florsheim Merc. Co., Springer, 1900-1909; cashier Bank of Springer since 1909; elected mayor of Springer, 1911; interested in irrigated land projects; mem. 32nd deg. Masons, K. of P. Address: Springer, N. M.

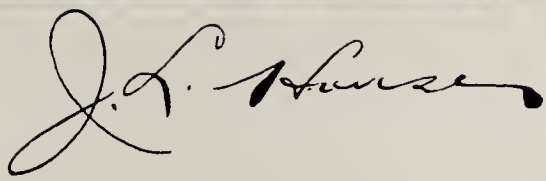

JOHN LEE HOUSE, del. Quay county; merchant, (Dem.); b. May 31, 1868, (in covered wagon) on Big Blue River, Choctaw Nation, Indian Territory; s. of Francis Marion and Laura (Hamilton) House; educ. pub. schls. Hamilton Co., Texas; Liberty Normal and Business College, Liberty Hill, Texas; farmer and rancher, Texas, 1891-1902; in meantime learned photography and traveled over West Texas for two years; came to New Mexico, Jan. 1, 1902, and located on a homestead, later establishing townsite of House, Quay county; est. merc. bus. in House, 1906; pres. Savings Bank of Taiban. 1910; at present director same bank; U. S. Commissioner, 1906-9; elected Nov. 7, 1911, as member first State House of Representatives from 25th dist.; mem. Elks, Masons, I. O. O. F., W. O. W. Address: House, N. M.

A. H. Hudspeth

A. H. HUDSPETH, delegate Lincoln County, atty., (Dem.); b. Oct. 23, 1874, Fannin County, Texas; s. of John H. and Emily S. (Ross) Hudspeth; educ. pub. schls. Greenville, Texas; H. S., Greenville; grad. Business College, Greenville, 1890; law course Cumberland Univ., Lebanon, Tenn.; admitted to practice law, Greenville, Texas, 1894; came to New Mexico, 1895, locating in Lincoln County; secy. Angus V V Ranch Co., Lincoln County, 1897-1902; 1902 moved to White Oaks and entered partnership in law with Judge John Y. Hewett, continuing in that partnership ever since; mem. N. Mex. H. of Rep., 1907; delegate in Dem. National Convention, Denver, 1908. Address: White Oaks, N. M.

Geo. H. Hunker

GEORGE H. HUNKER, attorney, (Dem.) b. March 22, 1876, Roanoke, Mo.; s. of Lewis and Mary (Althouse) Hunker; educ. pub. schools Randolph Co., Mo., and Roanoke H. S.; grad. (B. S., Pe.B.) 1897, Univ. of Missouri, Columbia, Mo.; taught school and studied law, Missouri, 1897-9; removed to Las Vegas, N. M., 1899; admitted to New Mex. bar, January, 1902; secy. Dem. Co. Central comm., 1902-11; mem. 32nd deg. Mason, Exalted Ruler Las Vegas Lodge No. 408, Elks, Sigma Nu fraternity. Address: Las Vegas, N. M.

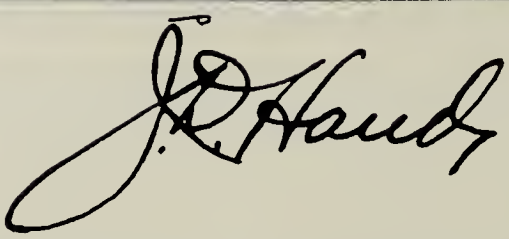

JAMES D. HAND, farmer and stockraiser, (Dem.) b. Nov. 25, 1867, Shelby Co., Ala.; s. of Lawson J. and Nancy C. (McLendon) Hand; educ. pub. schools, Jemison, Ala.; grad. commercial college, Univ. of Lexington, Ky., 1883; engaged in lumber manfg., Jemison, Ala., 1883-90; 1890-1 cowboy in western Texas; re-engaged in lumber mfg. bus. Alabama, 1892-1902; Pres. Baldwin Co. Bank, Bay Minette, Ala., 1899-1902; Pres. Hand Lumber Co., Bay Minette, Ala., 1896-1902; Pres. Hand Land Co., Bay Minette, Ala., 1898-1906; Pres. Navy Cove Harbor Ry. Co., organized in Alabama, 1905; came to San Miguel Co., N. M., 1902, and purchased Placita Ranch, composed of 64,000 acres, now being irrigated and placed on market in small tracts; Pres. Placita Ranch Co., vice-pres. and gen. mgr. Ten Lakes Irrigated Land Co., Onava, N. M.; mem. Dem. Terr. and county Central Committees; mem. 32 deg. Mason; K. of P.; Campfire Club, N. Y. City. Home and address: Los Alamos, N. M.

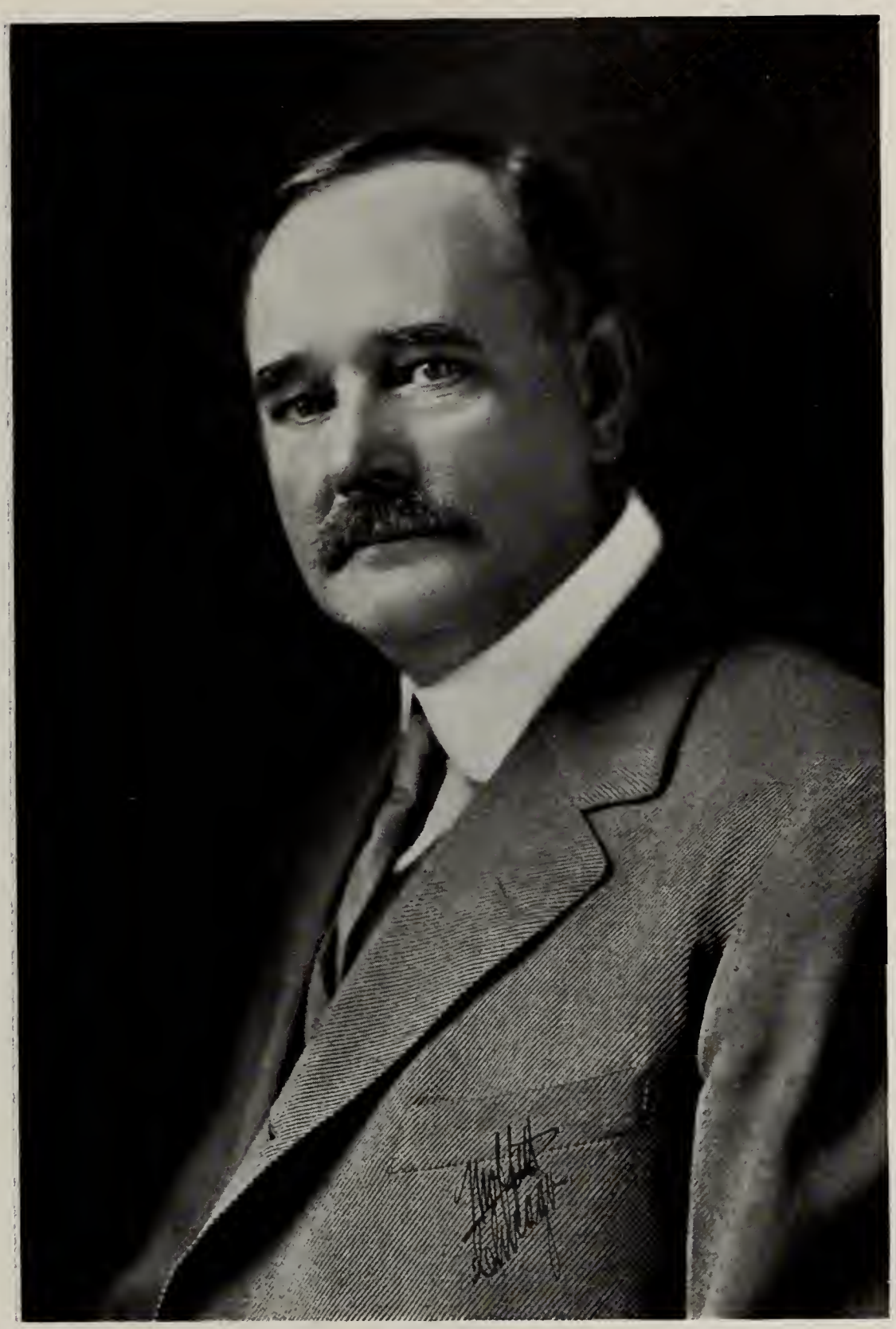

A. A. Jones

ANDRIEUS A. JONES, attorney, (Dem.) b. May 16, 1862, Obion Co., Tenn.; s. of James H. W. and Hester A. A. (May) Jones; educ. priv. and pub. schools Union City, Tenn.; Bethel college, Mackenzie, Tenn.; grad. scientific (B. S.) and classic (A. B.) course, Valparaiso (Ind.) Univ., 1882-5; removed to New Mex., 1885, and took charge pub. school system, East Las Vegas, 1885-7; admitted to practice law, New Mex, 1888; interested in irrigation and stockraising; mayor East Las Vegas, 1893-4; pres. Terr. Bar Assn., 1892-3; dist. atty. 4th Jud. Dist., 1895; special counsel U. S. govt. 1895-1900; regent New Mex. Col. of Agric. and Mech. Arts, 1897-1902; delegate Chicago Nat. Dem. Con. (mem. Comm. on Resolutions), 1896; chairman Dem. Terr. Comm., 1906-8; Dem. Nat. committeeman from New Mex., 1908-11; chr. Dem. State Com., 1911. Address: East Las Vegas, N. M.

W. H. JACK, cattleraiser, (Rep.) b. Pittsburg, Pa., April 7, 1854; s. of William and Caroline (Howard) Jack; educ. pub. schools Hollidaysburg, Pa.; clerk in Merchants' and Manufacturers' National Bank, Pittsburg, 1871-9; removed to New Mexico, locating in Colfax Co., 1879, engaging in stockraising; removed to Grant Co., 1891, where he still resides; owns ranches in Colfax, Union and Grant counties; pres. Crowfoot Cattle Co.; first president New Mex. Cattle Sanitary Board. 1892-1900; present member same board; mem. Elks, Masons, Shriner. Address: Silver City N. M.

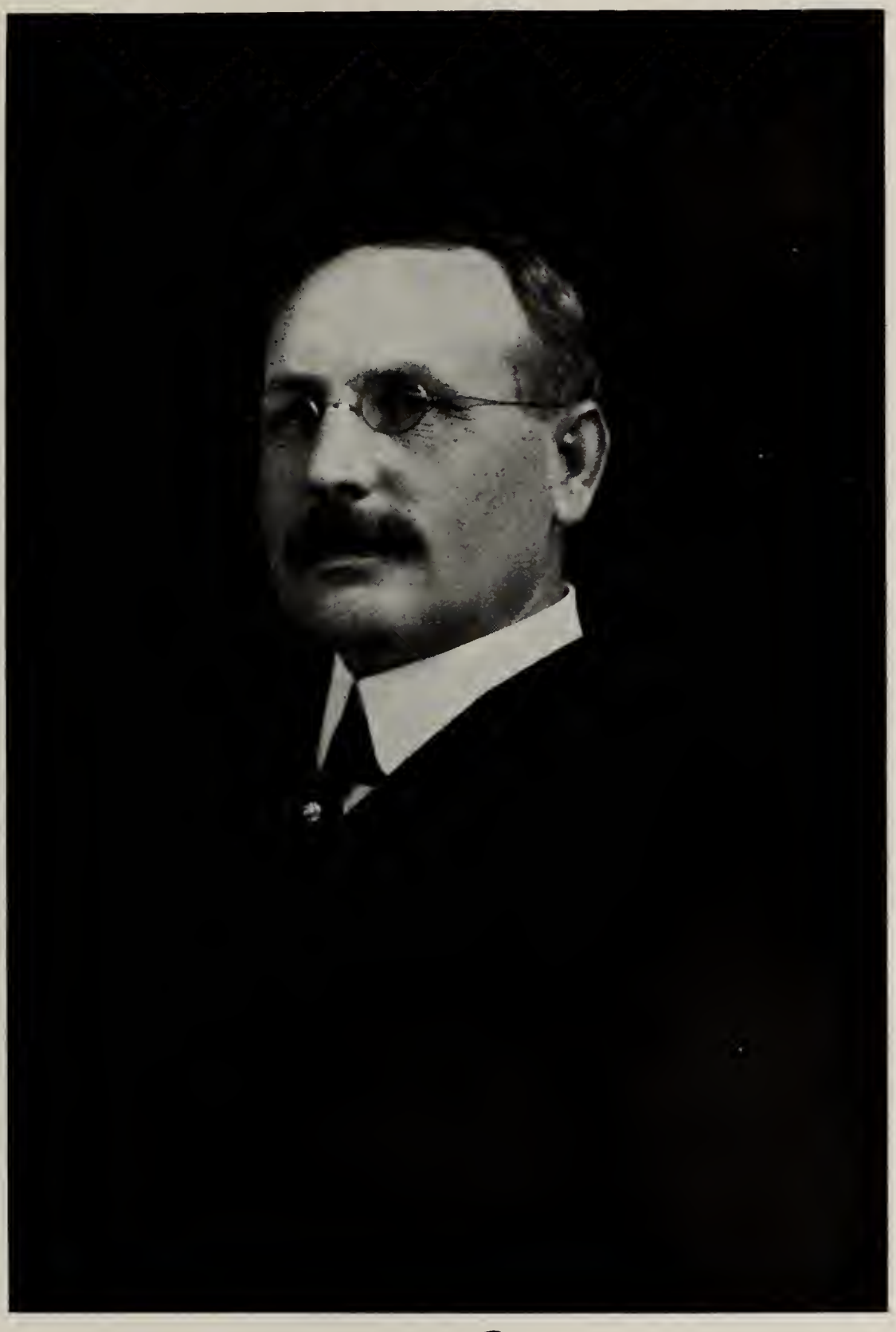

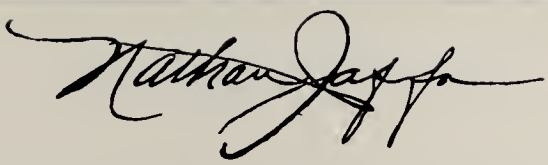

NATHAN JAFFA, secretary of New Mexico, (Rep.); b. Germany, Dec. 28, 1863; s. of Benj. and Leah Jaffa; came to the U. S. and to Trinidad, Colo., in Feb., 1878; educ. priv. school, Trinidad, Colo.; entered merc. bus. in Trinidad as clerk; came to New Mex. at age of 18, as manager of Jaffa Bros. mercantile establishment in Las Vegas, for two years; in 1886, with W. S. Prager, he organized the mercantile firm of Jaffa, Prager & Co., in Roswell; vice-pres. Bank of Roswell, from organization until 1899; organized and became cashier Citizens' Bank of Roswell, 1899; county commissioner (first Repub. ever elected in) Chaves Co., 1895-7; chr. board of town trustees when Roswell was incorporated as city; pres. board of trustees New Mex. Military School from organization until appointed secretary of New Mex., 1907; secretary of New Mex., 1907-11; 32d deg. Mason; past master Roswell, No. 18; past high priest Columbia Chap., No. 7; junior grand warden Grand Lodge of N. Mex. Home: Roswell, N. M. Address: Santa Fe, N. M.

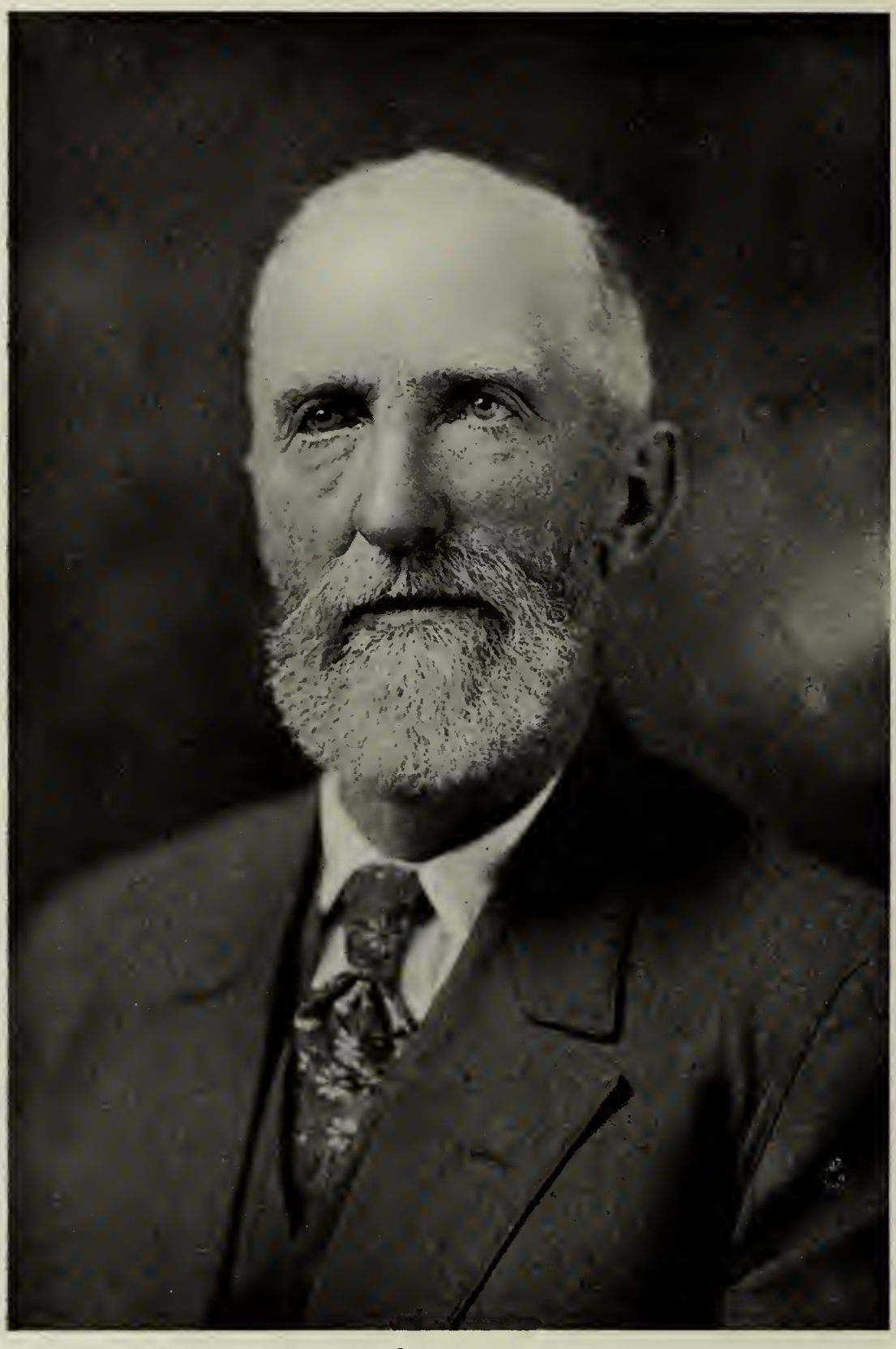

Thos. P. James

THOMAS P. JAMES, stockraiser and ranchman, (Dem.); b. Aug. 13, 1848, York District, South Carolina; s. of Daniel and Martha (Scroggins) James; educ. priv. subscription schls. of South Carolina; served in Confederate Scouts short time; left So. Carolina, 1856, removing to Arkansas; farmer and merchant in Ark., 1856-74; removed to Texas, 1874; as asst. supt. (later supt.) New Mexico Mail Co., of New Mexico and Texas, 1874-82; 1883 engaged in trailing horses and cattle from Texas to Montana, until 1884; 1884-8 engaged in cattle raising in Panhandle country; came to New Mexico, 1888, locating at the head of the Curumpa River in Colfax (now Union) county; has been engaged in cattle and sheep business in same locality ever since; has family of 8 grown children; county commissioner, Union Co., 1897-9; mem. Masons, (charter member Clayton Lodge, No. 23). Address: Des Moines, N. M.

VENCESLAO JARAMILLO, merchant and stockraiser, (Rep.) delegate Rio Arriba Co.; b. Feb. 19, 1875, El Rito, N. M.; s. Pedro Ignacio and Ana Maria (Gallegos) Jaramillo; attended St. Michael's college, Santa Fe, and Notre Dame Univ., Indiana, 1887, and Jesuit College, Denver, Colo., 1890; entered mercantile business, El Rito, 1891; mem. House of Rep., 1897-1899; mem. terr. senate, 1903; treas. and collector Rio Arriba Co., 1905-7; mem. terr. board of equalization several years; present mem. terr. board of water commissioners; Rep. State Chr. 1911; elected Nov. 7, 1911, as first treas. and collector, Rio Arriba Co., under state govt.; mem. Elks. Address: El Rito, N. M.

Geo V. Johnson

GEORGE V. JOHNSON, editor and publisher, (Rep.); b. July 13, 1868, Knox Co., Ill.; s. of William and Margaret (Erickson) Johnson; educ. district schls., Kansas; grad. State Agricultural College, Manhattan, Kansas, 1891; removed to Kansas at an early age and taught school and worked his way through college; learned printer's trade while attending college; removed to N. Mex., 1891, and was employed on a newspaper a short time; published newspaper at Sedan, Kansas, 1895-1903; farmed in Kansas, 1903-5; returned to New Mexico 1906, and purchased the Portales Times; secretary Roosevelt Co. Rep. Central Committee, 1908-11; chairman committee, 1911; mayor Portales, 1911-12; mem. I. O. O. F., Masons, Modern Woodmen. Address: Portales, N. M.

W. A. FLEMING JONES, attorney and capitalist; (Rep.); b. Nov. 30, 1871, Birmingham, England; s. of Walter Robert and Mary Matilda (Greening) Jones; academic education in Birmingham, England; studied law; emigrated to Canada in 1891; operated and developed mining properties in Canada, 1891-7; came to New Mexico 1898, locating at Lincoln; 1902 removed to Socorro, and 1904 established headquarters and residence in Las Cruces; extensive operator in lands throughout the west and recognized authority on public land matters; maintains branch office in Washington, D. C.; pres. Alameda Realty & Inv. Co.; director The Bowman Bank & Trust Co.; member Exec. Comm. Terr. Rep. Central Comm.; U. S. Commissioner 3rd Judicial Dist., 1906-10; member Board of Regents, New Mexico School of Mines, since 1906; secy-treas. New Mexico Conservation Commission; member Exec. Committee Natl. Conservation Congress; Colonel, N. M. N. G.; Aide de Camp to the Governor; 32nd deg. Mason; Shriner; Elk. Clubs: Army & Navy, N. Y.; Toltec, El Paso, Texas. Address: Las Cruces, N. M.

HARRY H. KELLY, cashier Deming National Bank, (Rep.); b. Feb. 2, 1882, Albuquerque, N. M.; s. of John J. and Fannie (Herbert) Kelly; educ. pub. schls. Silver City, N. M.; Normal School, Silver City, 1896-7; entered employ Silver City National Bank, 1897; worked up from messenger to bookkeeper, teller, assistant cashier and director same institution; director and treasurer Silver City Savings Bank until 1911; removed to Deming, Mar 15, 1911, as cashier and director Deming National Bank; pres. Board of Education, Silver City, 1907-11; Pres. Deming Chamber of Commerce, 1912; mem. Masons. Blue Lodge, Chapter and Commandery. Shriner. Elk. Address: Deming. N. Mex.

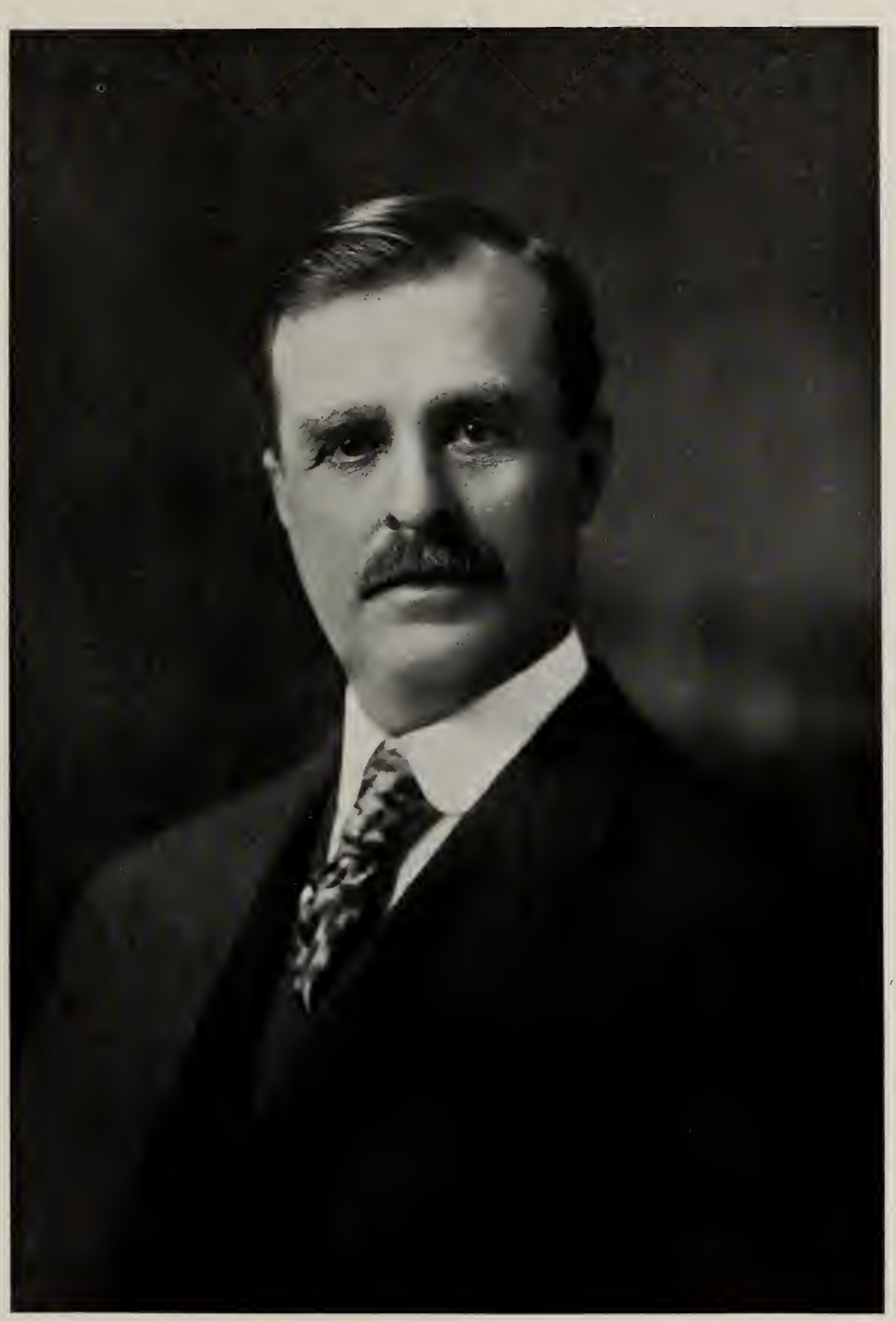

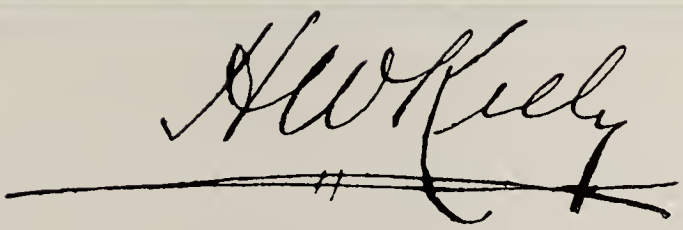

HARRY W. KELLY, wholesale merchant, (Rep.) delegate San Miguel Co.; b. Leavenworth, Kansas, Oct. 29, 1858; s. W. D. and Helen F. Kelly; educ. pub. schools, Leavenworth and Kansas Univ., Lawrence; went to Grenada, Colo., Sept. 1, 1873; worked as office boy Otero, Sellar & Co. in Grenada; went with firm to La Junta and El Moro, Colo., then to Otero, N. M.; from Otero, moved to Las Vegas, and on March 1, 1881, firm of Gross, Blackwell & Co. was formed, of which he was a member; Jan. 1, 1901, firm became Gross, Kelly & Co., of which Mr. Kelly is president; ex-member school board; served on delegations to Washington to assist in fight for statehood; mem. Masons and Elks. Address: East Las Vegas, N. M.

George Sheldon Klock

GEORGE S. KLOCK, atty., (Rep.); b. Jan. 6, 1859, St. Johnsville, Montgomery Co., N. Y.; s. of Morris and Eveline (Sillenbeck) Klock; educ. dist. schls., Whitestown and Fort Plain Seminaries, taught school and studied law; admitted to practice, Syracuse, N. Y., Jan., 1880; prac. Rome, N. Y., Jan., 1880, to June, 1896; Utica, N. Y., 1896-1902; came to Albuquerque, N. M., April 18, 1903; prac. Albuquerque since; dist. atty. Oneida Co., N. Y., 1893-9; elected del. to joint-statehood constitutional con., 1906; appt. dist atty., 6th Jud. Dist., N. M., by Gov. Curry, 1909, and continued to execute the duties of the office; mem. Roman Lodge, A. F. & A. M.; Fort Stanwick Chap., Royal Arch Masons; Rome Commandery, No. 45; pres. N. M. Society of the Sons of the American Revolution. Address: Albuquerque, N. M.

Chas H Kohn

CHAS. H. KOHN, merchant and stockraiser, (Rep.) delegate Quay Co.; b. Las Vegas, N. M., June 5, 1871; s. of Sam and Yetta Kohn; early educ. public schools, Las Vegas; H. S. Hoboken, N. J.; engaged in business in Las Vegas, 1900-2; removed to Montoya, N. M., 1902, and started general merchandise business; extensively interested in lands, Montoya townsite, etc.; stockholder International Bank of Commerce, Montoya; chairman Quay Co. Rep. Central Committee, 1910; mem. 32nd deg. Mason, Shriner, Elks. Address: Montoya, N. M.

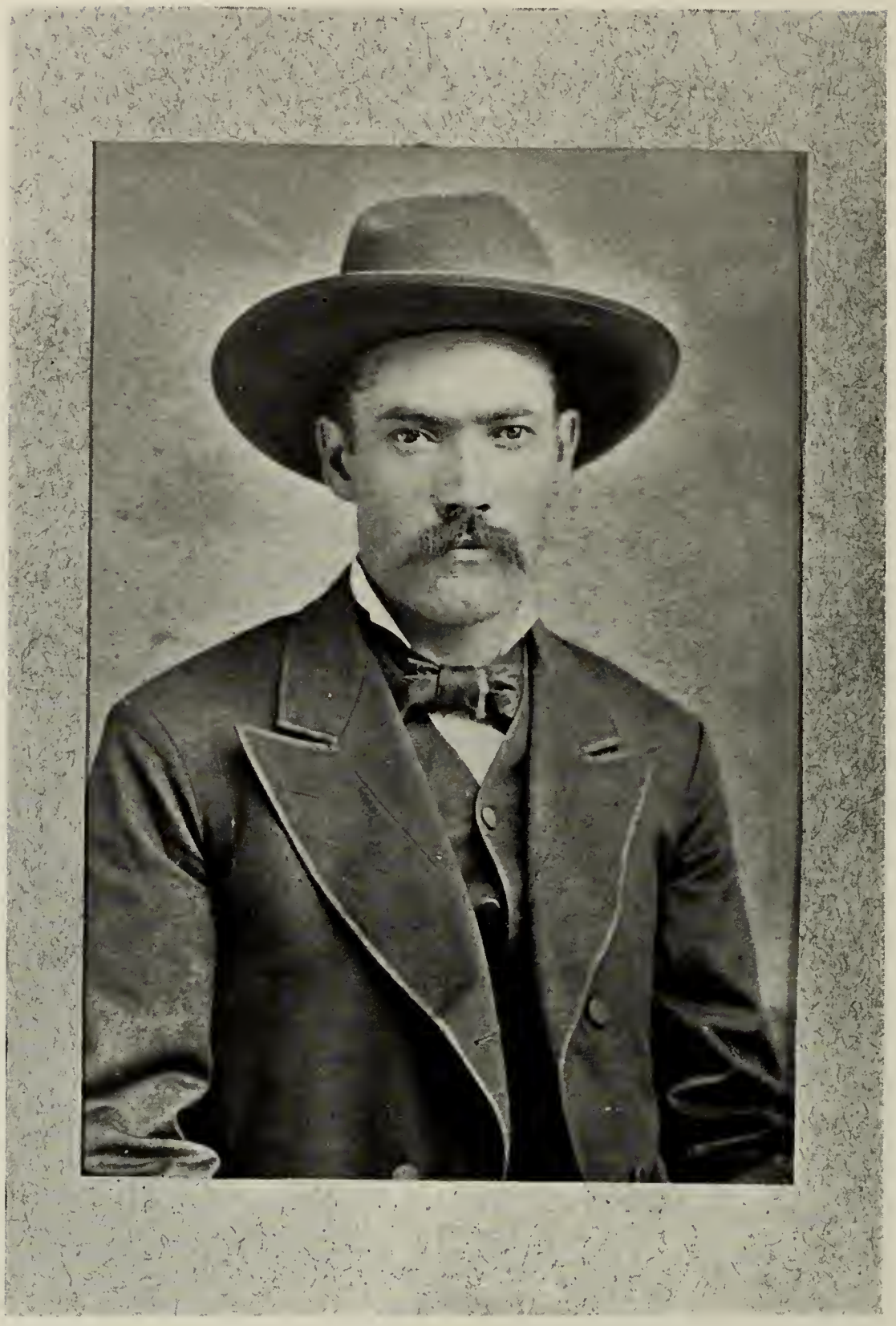

Roman A. Labadie

ROMAN A. LABADIE, farmer, (Dem.); b. Mar. 31, 1860, Tome, N. M.; s. of Lorenzo and Rayitos (Gutierrez) Labadie; educ. pub. schls. Las Vegas; engaged as farmer in Guadalupe County after leaving school and has continued in that occupation since at Agua Negra, near Santa Rosa; Deputy Sheriff, San Miguel Co., 1879-81, 1881-3; Deputy Sherift Guadalupe County, 1909-11; elected Nov. 7, 1911, as member first Board Co. Comm. Guadalupe County, under State government. Address: Santa Rosa, N. M.

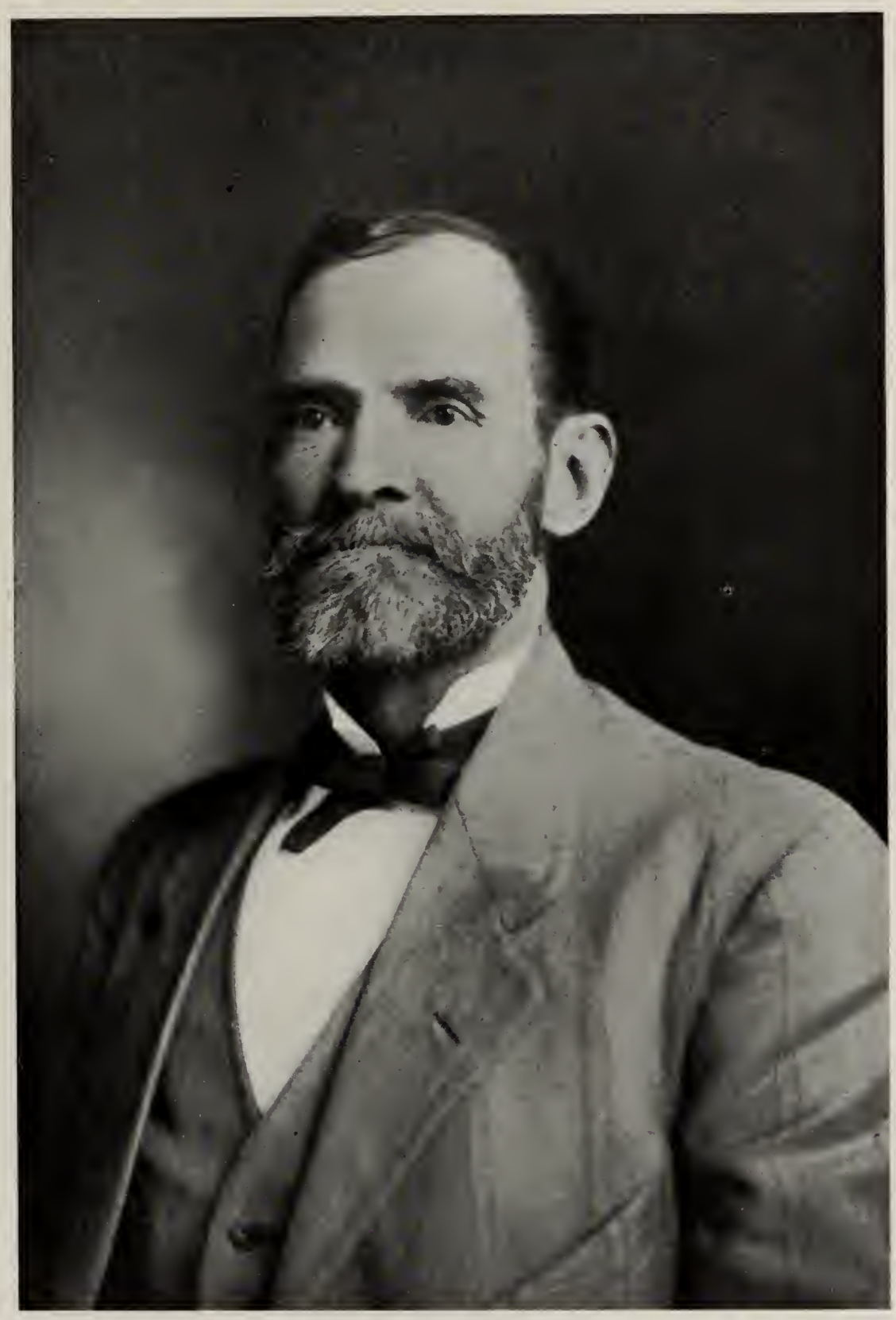

Tranquilino Labadie

TRANQUILINO LABADIE, (Rep.) delegate Guadalupe Co.; b. July 6, 1854, in Santa Fe, N. M.; s. Lorenzo and Rayitos Labadie; educ. St. Michael's College, Santa Fe, 1870; 1879 located in Las Vegas; deputy co. clerk San Miguel Co., 1879-82; first city clerk Las Vegas. 1882; 1885 chief deputy sheriff and ex-officio collector San Miguel Co.; 1885-90 P. M. Las Vegas; 1890 located in town of San Miguel as manager and partner of store and tie contracting business of E. Romero; 1893-6 regent N. M. Normal Univ.: 1904 located in Santa Rosa; deputy probate clerk Guadalupe Co., with management of office, 1905-7; deputy assessor, 1909-1910; elected Nov. 7. 1911. as member first state house of rep, from 28th Dist. Address: Santa Rosa, N. M. Present address: Estancia, N. M.

H. Warren Lamb

H. WARREN LAMB, merchant, (Rep.); b. March 12, 1880, Newton, Iowa; s. of Robert and Leonora (Warren) Lamb; educ. pub. schls. and grad. H. S. Newton, 1900; removed to Colo. Springs Colo., 1901; employed in grocery business one year and then removed to El Paso, Texas, and after remaining there a year, came to Santa Rita, N. M., June 1903, as manager of the Santa Rita Store Co.; 1906 became manager of the Murray & Lane retail grocery store in Silver City occupying that position until 1911; now mem. firm of L. Abraham & Co., Silver City; mem. city council, Silver City, 1911; mem. Elks, Masons, Knight Templar, Shriner. Address: Silver City, N. M.

Will P. Lapoint

WILL P. LAPOINT, editor and pub. Las Cruces Citizen and La Estrella, (Rep.) b. Las Cruces, N. M., April 1, 1885; s. of Lawrence and Candelaria (Lucero) Lapoint; educ. pub. schools Dona Ana Co.; New Mex. Col. of Agric. and Mech. Arts, 1897-1904; studied stenography; went to Mexico City, 1904 as sten. and newspaper reporter; reporter, Pittsburg, Pa., 1905; Spanish-English correspondent, stenog. and reporter N. Y. City, 1905; in charge Central American dept. large commission firm, San Francisco, 1905-9; returned to New Mex., 1910, and took charge of Las Cruces Citizen; est. La Estrella, 1910; mem. Spanish-American Alliance, K. of C. Address: Las Cruces, N. M.

O. A. Larrazolo.

OCTAVIANO A. LARRAZOLO, attorney (Rep.); b. Allende, State of Chihuahua, Mexico, Dec. 7, 1859; s. of Octaviano and Donaciana (Corral) Larrazolo; came to New Mex., 1870; educ. St. Michael's college, Santa Fe; read law and taught school six years, San Elizario, El Paso Co., Texas, 1878-84; admitted to bar, El Paso Texas, 1888; clerk district court, 34th Jud. Dist., Texas, 1886-90; dist. atty., 34th Jud. Dist., Texas, 1890-4; removed to Las Vegas, N. M., 1895; nominated by Dem. party for delegate to Congress, 1900, 1906 and 1908, running far ahead of his ticket at every election; affiliated with the Rep. party, 1911; mem. Past Exalted Ruler Elks, W. O. W., Fraternal Union, K. of C. Address: Las Vegas, N. M.

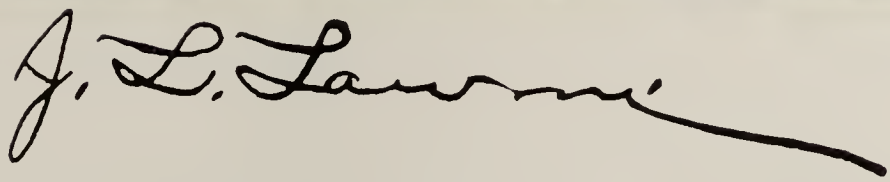

JAMES LEE LAWSON, delegate Otero County, atty., (Dem.); b. Jan. 9, 1873, nr. Williamson, W. Va.; s. of M. B. and Jennie (Cassell) Lawson; educ. Wytheville (Va.) Male Academy; grad. (A. B.) Emory and Henry College, Emory, Va., 1894; (LL. B.) Univ. of Virginia, 1896; post-grad. law course, Columbia Univ., N. Y. City; came to New Mexico, 1900, locating at Alamogordo, in the practice of law; actively in practice there since; one of the organizers of The Citizens National Bank, Alamogordo; refused unanimous Democratic nomination for first Attorney General State of New Mexico; Dem. chr. Otero County, 1904-6; elected to joint statehood convention, 1906; mem. 32 deg. Mason, Knight Templar, Shriner, K. of P. Address: Alamogordo, N. M.

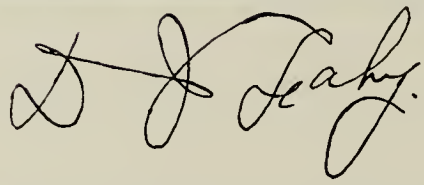

DAVID J. LEAHY, U. S. Attorney; (Rep.); b. June 26, 1867, La Salle County, Ill.; moved to New Mexico, 1891; admitted to practice law, 1897; appointed United States Attorney for New Mexico, December, 1907; elected Nov. 7, 1911, as first district judge of the Fourth New Mexico Judicial District, under State Government. Address: East Las Vegas, N. M.

P. M. A. LIENAU, deputy Terr. Supt. of insurance, (Rep.); b. Sept. 26, 1877, Jersey City, N. J.; s. of Rudolph and Louisa Lienau; educ. Brooklyn, N. Y., Polytechnic Institute; age of 16 engaged in business with Phoenix Assurance Co. of London; with the Germania Fire Ins. Co. (founded by his grandfather) 1894-1900; banker and stock broker, Wall Street, N. Y., 1900-3; removed to Los Lunas, N. M., 1903, as ranchman and stockraiser; asst. chief clerk New Mex. Terr. Senate, 1907; 1907-11 deputy superintendent of insurance. Address: Santa Fe, N. M.

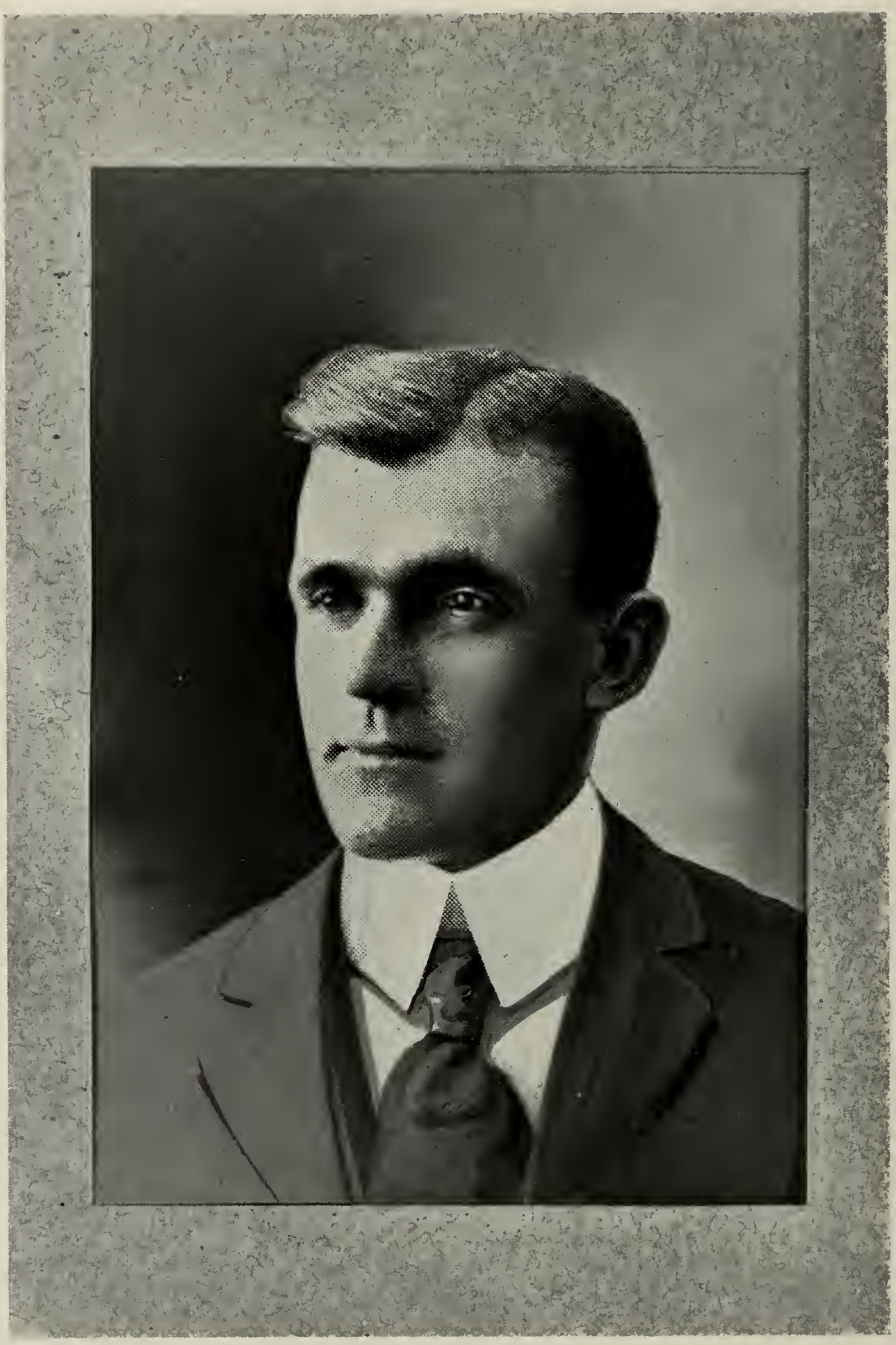

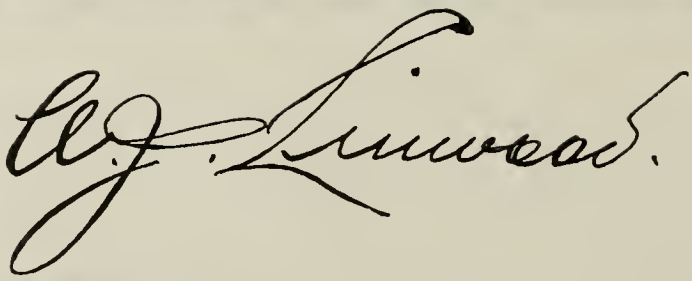

WILLIAM J. LINWOOD, stockgrower; (Rep.); b. August 25, 1872, London, England; s. of William and Eliza (Farnes) Linwood; educ. Alliance (Ohio) high school and Mount Union (Ohio) College; came to New Mexico, 1878; was employed as clerk until he engaged in stock business; member and secretary N. Mex. Cattle Sanitary Board; mem. Masons, Blue Lodge, Chapter and Commandery; Shriner; B. P. O. E., I. O. O. F. Address: Raton, N. M.

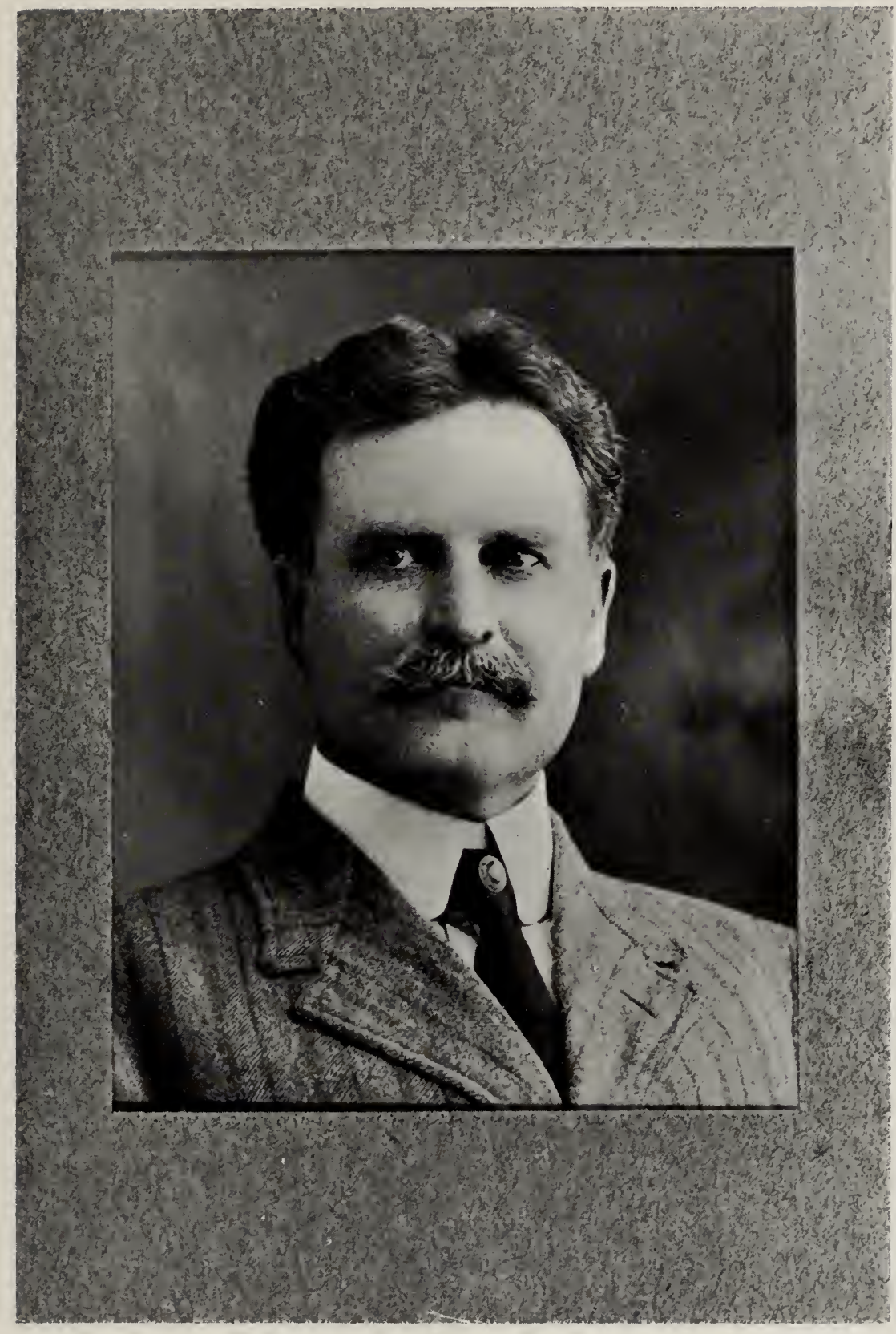

W. E. Lindsey

WASHINGTON E. LINDSEY, del. Roosevelt Co., atty., (Rep.); b. Dec. 20, 1862, Belmont Co., Ohio; s. of Robert W. and Julia A. (Shipman) Lindsey; educ. pub. schls. Belmont Co.; grad. (A. B.) (LL. B.) law dept. University of Mich., 1891; prac. law in Chicago, 1891-1900; removed to New Mexico 1900, locating in Roswell, later same year in Portales; prac. law since in Portales; vice-pres. 1st Nat. Bank, Portales, since its organization; Pres. Portales Townsite Co., 1902-11; pres. Portales Irrigation Co.; U. S. Commissioner, 1900-11; mayor Portales, 1909-10; mem. Rep. Terr. Central Committee; chr. Roosevelt Co. Rep. Central Comm. since organization of county; mem. Elks, K. of P., W. O. W. Address: Portales, New Mexico.

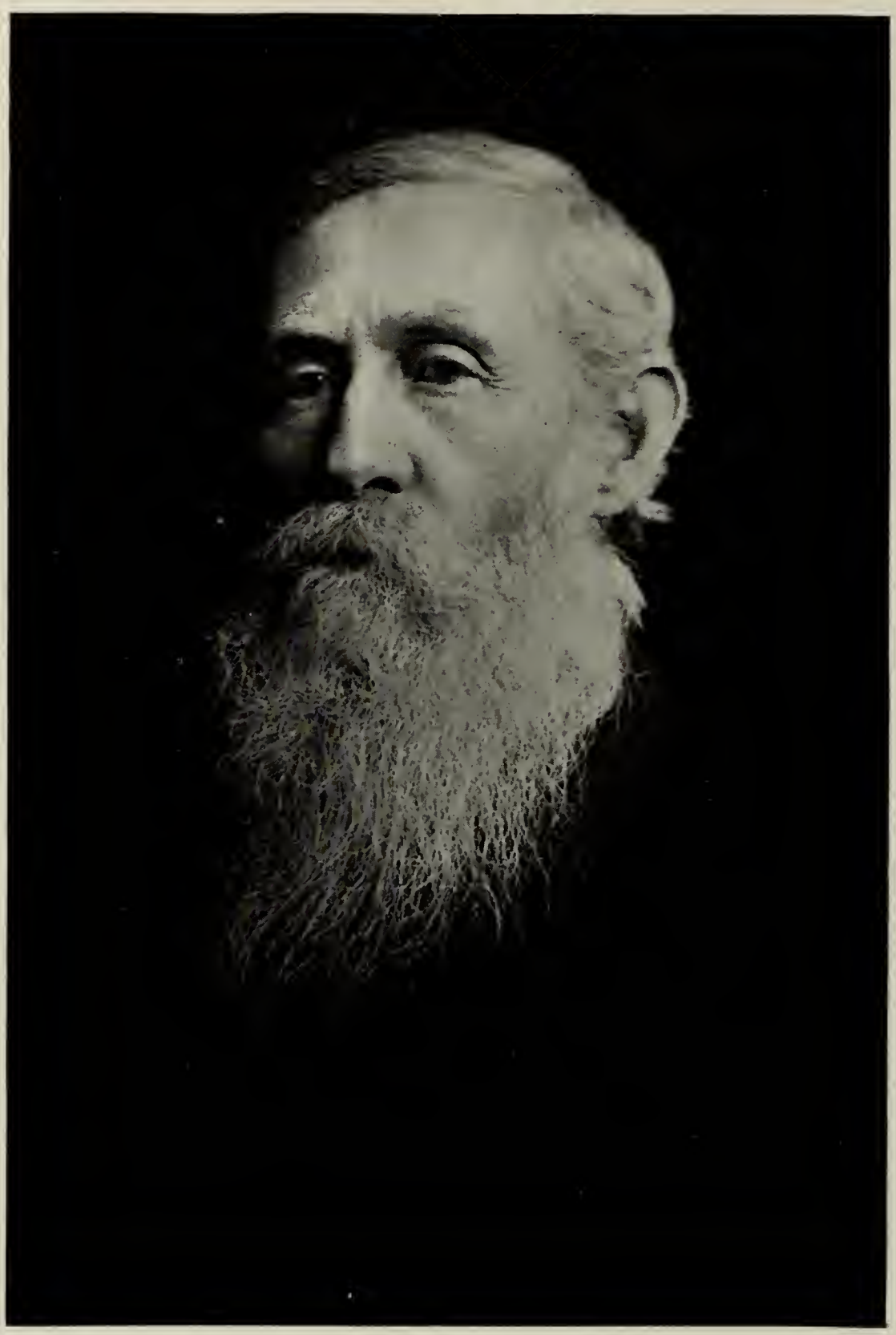

Elisha V. Long

ELISHA V. LONG, attorney, (Dem.) b. March 7, 1836, Wayne Co., Ind.; s. of Elisha and Malinda (Hale) Long; educ. pub. schools Kosciusko Co., Ind.; Newcastle academy, Henry Co., and at Fort Wayne, Ind. college; worked on farm, clerked in store and taught school; admitted to bar, Warsaw, Ind., 1859; pros. atty. Kosciusko Co., 1862-3; appointed judge 21st Circuit Ind., 1873; elected to succeed himself in 1874; re-elected 1880, being the only Democrat to carry Warsaw and Kosciusko Co. up to that time; appointed chief justice, New Mex. supreme court, Oct., 1885; re-appointed and served until 1890; removed to Las Vegas, 1887; dist. atty. 4th Jud. Dist., 1895-99; pres. board of trustees Terr. Insane asylum, four years; former secretary board of trustees Las Vegas Land Grant; mem. Master Mason and Royal Arch Mason. Address: East Las Vegas, N. M.

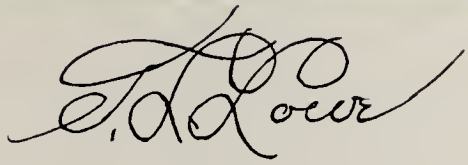

THOS. L. LOWE, director and vice-pres. Silver City National Bank, (Rep.); b. Sept. 24, 1872, Sigourney, Iowa; s. of James M. and Isabella (Hair) Lowe; educ. pub. schls. Sigourney; H. S. Sigourney; Drury College, Springfield, Mo., 1893; clerk Alliance Bank Co., Alliance, Ohio, 1893-1900; came to Silver City, N. M., 1900 and entered the Silver City National Bank, as bookkeeper; asst. cash. 1902; vice-pres. 1906-11; director and treas. Silver City Savings Bank; mem. firm Lowe & Hann Coal Co.; mem. and secy. Bd. of Regents New Mexico Normal School, Silver City, 1907-11; mem. 32 deg. Mason; Elks. Address: Silver City, N. M.

Celso Lopez

CELSO LOPEZ, treas. and collector Santa Fe Co., (Rep.) b. June 14, 1875, Santa Fe, N. M.; s. of Rafael and Pilar (Montoya) Lopez; educ. St. Michael's college, Santa Fe; engaged in mercantile business in Santa Fe, 1891; probate clerk Santa Fe Co., 1903-5; county treas. and collector, 1905-11; city alderman, Santa Fe, 1902-4 and 1910-11; mem. Rep. Co. Cen. Comm.; elected Nov. 7, 1911, as first treasurer and collector, Santa Fe Co., under state govt.; mem. W. O. W., Spanish-American Alliance. Address: Santa Fe, N. M.

Remijio Lopez

REMIJIO LOPEZ, merchant and stockraiser, (Dem.); b. May 4, 1880, Tramperos, N. M.; s. of Celso and Josefita (Archuleta) Lopez; educ. pub. schls. Raton; Presbyterian Mission, Raton; Christian Brothers College, St. Joseph, Mo., 1897; engaged in ranching, sheep and cattle raising at Bueyeros, N. M., 1897-1904; moved to Roy, 1904, and was employed by Florsheim Merc. Co. until 1910; 1910 became one of the organizers, treasurer and director of The Goodman Merc. Co. at Roy; is serving in same capacity at present time; has considerable real estate and live stock interests in Union County; elected Nov. 7, 1911, as member first State H. of Rep. from 7th Dist. (only Democrat elected in Mora County); mem. and banker Roy Camp W. O. W. Address: Roy, N. M.

William J. Lucas,

WILLIAM J. LUCAS, attorney; came to New Mexico, 1902, in employ Santa Fe Ry., as agent at Las Vegas; admitted to practice law and entered partnership of Bunker & Lucas, East Las Vegas, 1907; president Board of Bar Examiners, New Mexico; president Las Vegas Commercial Club. Address: East Las Vegas, N. M.

Eliseo Lucero

ELISEO LUCERO, probate clerk and recorder, Rio Arriba Co., (Rep.) b. Ojo Caliente, N. M., Oct. 13, 1862; s. of Tomas and Jesusita Lucero; educ. St. Michael's college, Santa Fe; engaged in farming and stockraising for 18 years in Ojo Caliente district; school director, 1906; probate clerk and recorder, 1909-11. Address: Tierra Amarilla, N. M.

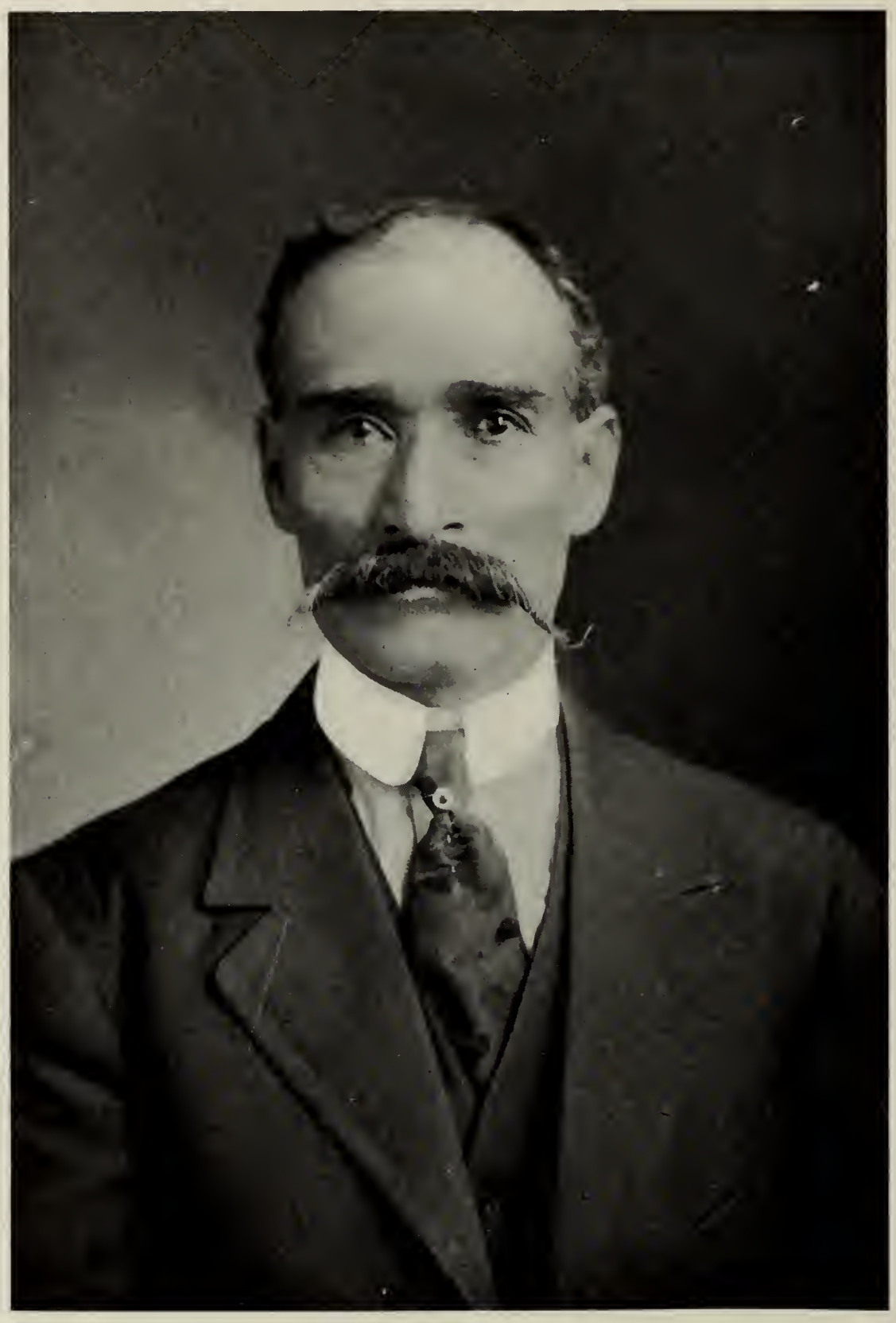

E. M. Lucero

E. M. LUCERO, merchant and stockraiser, (Rep.) delegate Mora Co.; b. March 10, 1858, Santa Fe, N. M.; s. of Ignacio and Marcelina O. de Lucero; early educ. pub. schools, Taos Co.; entered store of uncle and worked until 22 years of age, then established himself in mercantile business, farming and stockraising, in Chacon, Mora Co.; postmaster in Chacon past 15 years. Address: Chacon, N. M.

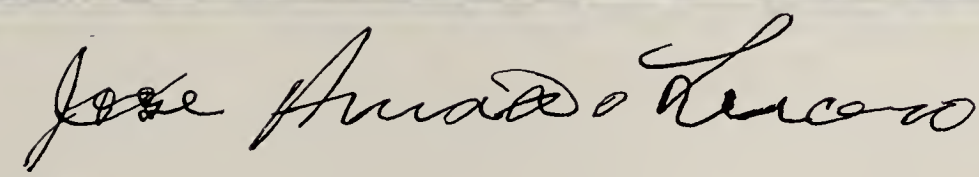

JOSE AMADO LUCERO, merchant, (Rep.) delegate Rio Arriba Co.; b. March 19, 1853, Albuquerque, N. M.; s. of Mariano and Maria Antonia (Duran) Lucero; educ. priv. and pub. schools, Albuquerque; engaged in merc. bus. Mora Co., 1869; later in same year going to Santa Fe, where he entered merc. bus. until 1878; later engaged in business in Santa Cruz and Espanola; county school supt. Rio Arriba Co., 1887-9; county comm. Santa Fe Co., 1897-9; probate judge, Santa Fe Co., 1899-1901; mem. New Mex. House of Rep., 1905; has been mem. terr. board of control, deaf and dumb asylum, Santa Fe. Address: Espanola, N. M.

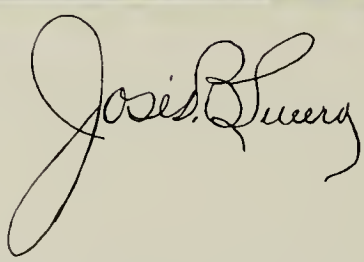

JOSE R. LUCERO, stockraiser, clerk 3rd Jud. Dist., (Rep.) b. Dona Ana Co. Feb. 19, 1867; s. of Barbaro and Macedonia (Trujillo) Lucero; educ. pub. schools Dona Ana Co.; engaged in sheep and cattle business; 1889, became manager of father's flouring mill in Las Cruces, continuing until 1896; privately engaged in stockraising and farming since; probate clerk Dona Ana Co., 1897-1901; school director, 1898-9; regent New Mex. Col. of Agric. and Mech. Arts, 1902-6; sheriff Dona Ana Co., 1901-9; appt. clerk 3rd Jud. Dist., 1909-11; mem. Elks, Spanish-American Alliance, Masons. Address: Las Cruces, N. M.

Mateo Lujan

MATEO LUJAN, asst. Commissioner of Pub. Lands, (Rep.) b. Sept. 21, 1855, Santa Fe, N. M.; s. of Tomas A. and Josefa (Lopez) Lujan; grad. St. Michael's college, Santa Fe, and Christian Bros. college, St. Louis, Mo.; engaged in sheep, cattle and merchandise business in Union Co., New Mex., 1876; chairman county commissioners Union Co., 1899-1901; assessor Union Co., 1907-9; appointed asst. com. New Mex. Pub. Lands, 1909. Home: East Las Vegas, N. M. Address: Santa Fe, N. M.

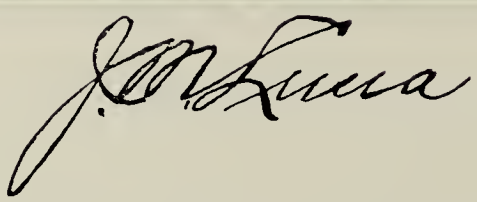

JESUS M. LUNA, probate clerk and recorder Valencia Co., (Rep.) b. El Bosque, N. M., March 16, 1874; s. of Patrocinio and Ramona (Luna) Luna; educ. priv. schools and Christian Bros. school, Las Vegas, 1885-9; engaged in stock business with father until 1890 when he entered employ of Louis Huning in Los Lunas; remained in employ of Los Lunas Merc. Co., until 1895; engaged in sheep business since; elected probate clerk and recorder, 1905-11; elected Nov. 7, 1911, as first clerk of Valencia Co., under State govt.; mem. Knights of Columbus. Address: Los Lunas, N. M.

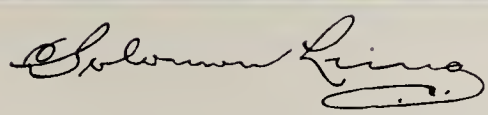

SOLOMON LUNA, banker and stockraiser, (Rep.) delegate Valencia Co.; Rep. National Committeeman and treas. Rep. Terr. Central Comm.; b. Oct. 18, 1858, Los Lunas, N. M.; s. Antonio and Isabella Luna; grad. Univ. of St. Louis (Mo.); pres. Bank of Commerce, Albuquerque, N. M., since 1904; director various companies and institutions; treas. and collector Valencia Co. since 1894; elected Nov. 7, 1911, as first treasurer and collector, Valencia Co., under state govt.; mem. K. of C., Elks. Address: Los Lunas, N. M.

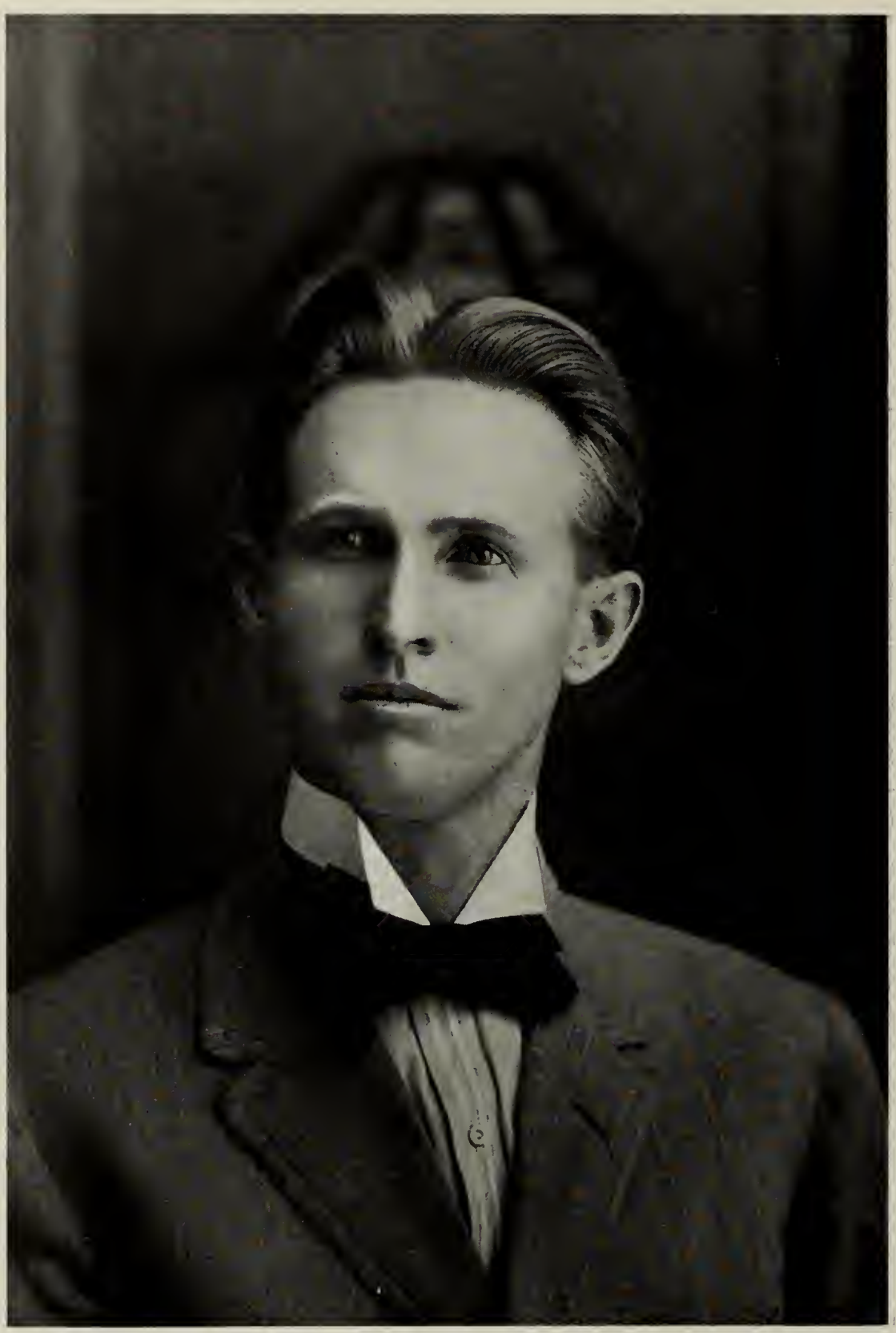

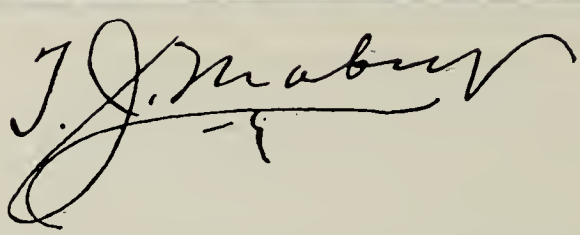

THOS. JEWETT MABRY, editor and publisher, (Dem.) delegate Curry Co.; b. Oct. 17, 1885, Cunningham, Carlisle Co., Ky.; s. of Jesse J. and Onie L. Mabry; early educ. dist. and Bardwell (Ky.) city schools; Weatherford (Okla.) H. S.; Univ. of Okla. (Norman), 1906; Univ. of New Mex. (Albuquerque), 1907-8; for number of years was connected with White Lumber and Coal Co. in Okla., as local manager in Foss, Putnam, Elk City and Arapahoe; 1908 established Clovis (N. M.) Journal, of which he is editor and president of the publishing corporation; writer for southwestern newspapers and national magazines; youngest member of the Constitutional convention; elected Nov. 7, 1911, as member first state senate from 23rd Dist. Address: Clovis, N. M.

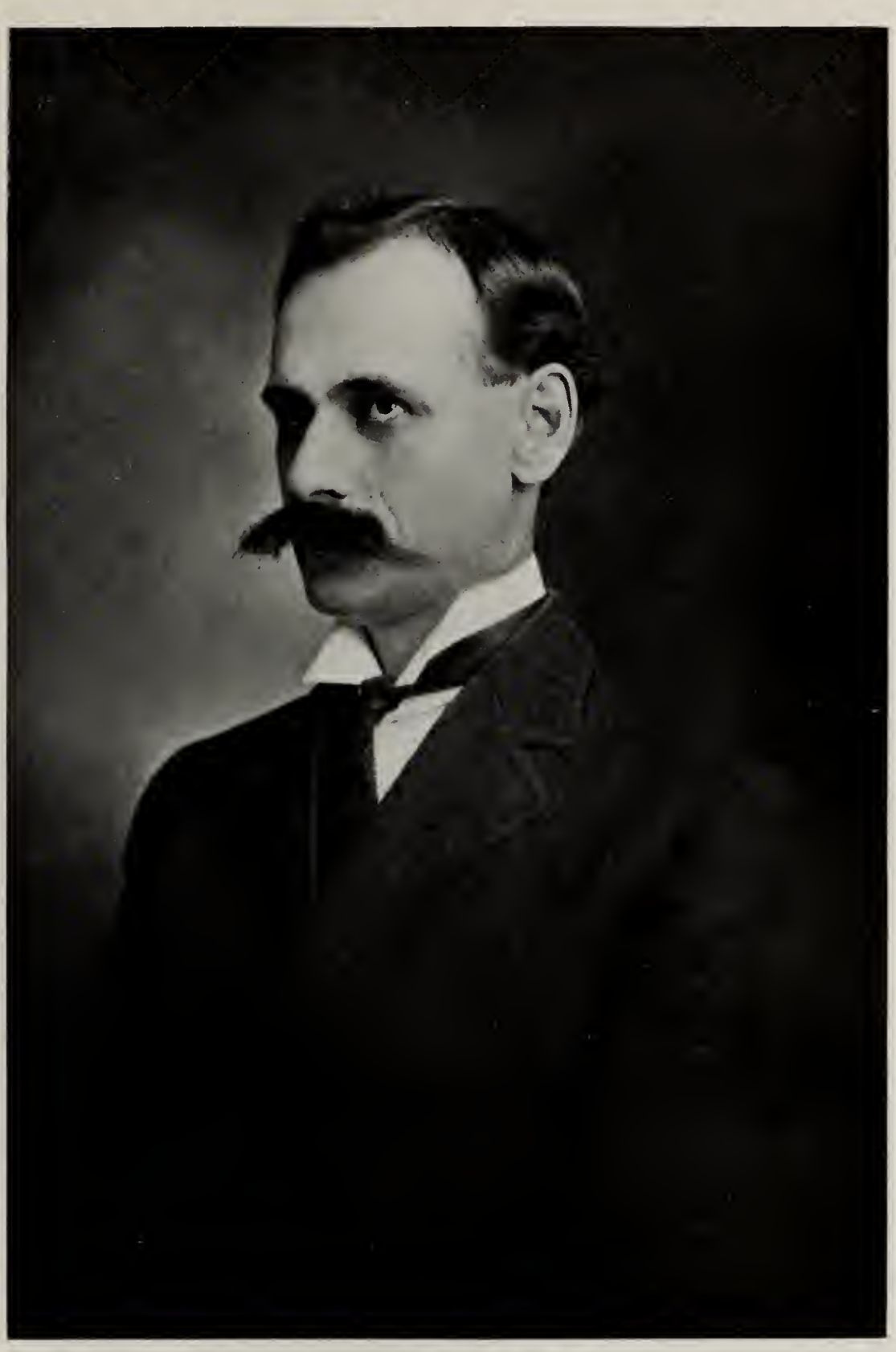

Thos K. D. Maddison

THOS. K. D. MADDISON, attorney, clerk 2nd Jud. Dist. Court, (Rep.) b. Manchester, England, May 23, 1877; s. of John and Anne (Dennerly) Maddison; came to U. S. 1880; educ. pub. schools Plymouth Co., Iowa, court reporter, Omaha, Neb., prior to 1903; came to Albuquerque, N. M., 1903, as stenographer and law clerk; admitted to practice law in New Mexico, 1907; practiced 1907-10; appointed clerk district court, April 1, 1910 Address: Albuquerque, N. M.

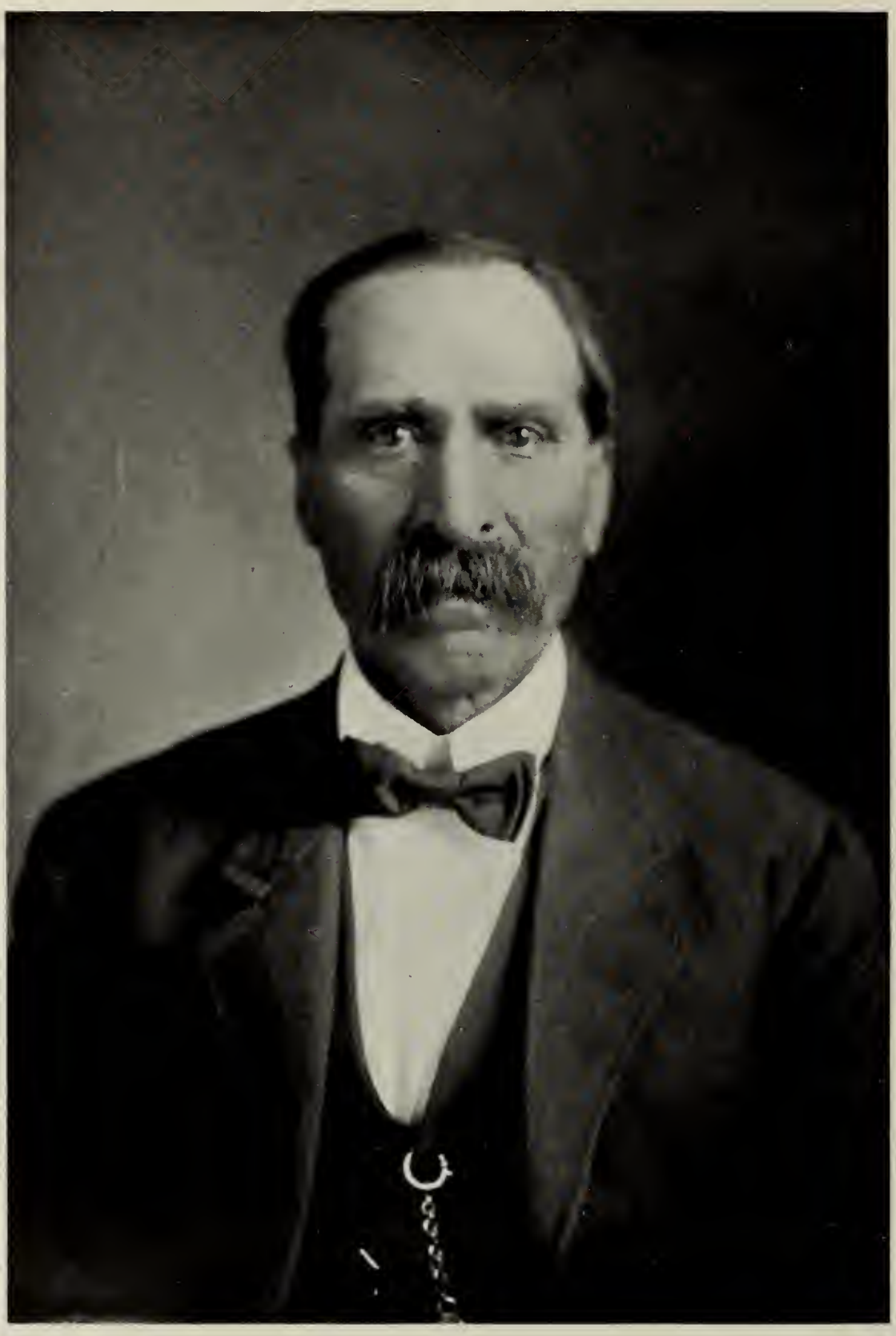

Luciano Maes

LUCIANO MAES, stockraiser and farmer, (Rep.) delegate San Miguel Co.; b. Sept. 28, 1852, Taos Co., N. M.; s. Andres and Maria E. Maes; educ. private schools Taos Co.; tie contractor, D. & R. G. Ry., 1882-1889; began stockraising 1889 in Taos Co.; 1896 moved to San Miguel Co., and continued stockraising and farming; married to Marineta Sena, Nov. 2, 1890; has two children by first wife, who died in April, 1902; married to Beneranda Sena, Oct., 1902, and has six children by this marriage. Address: Gonzales, N. M.

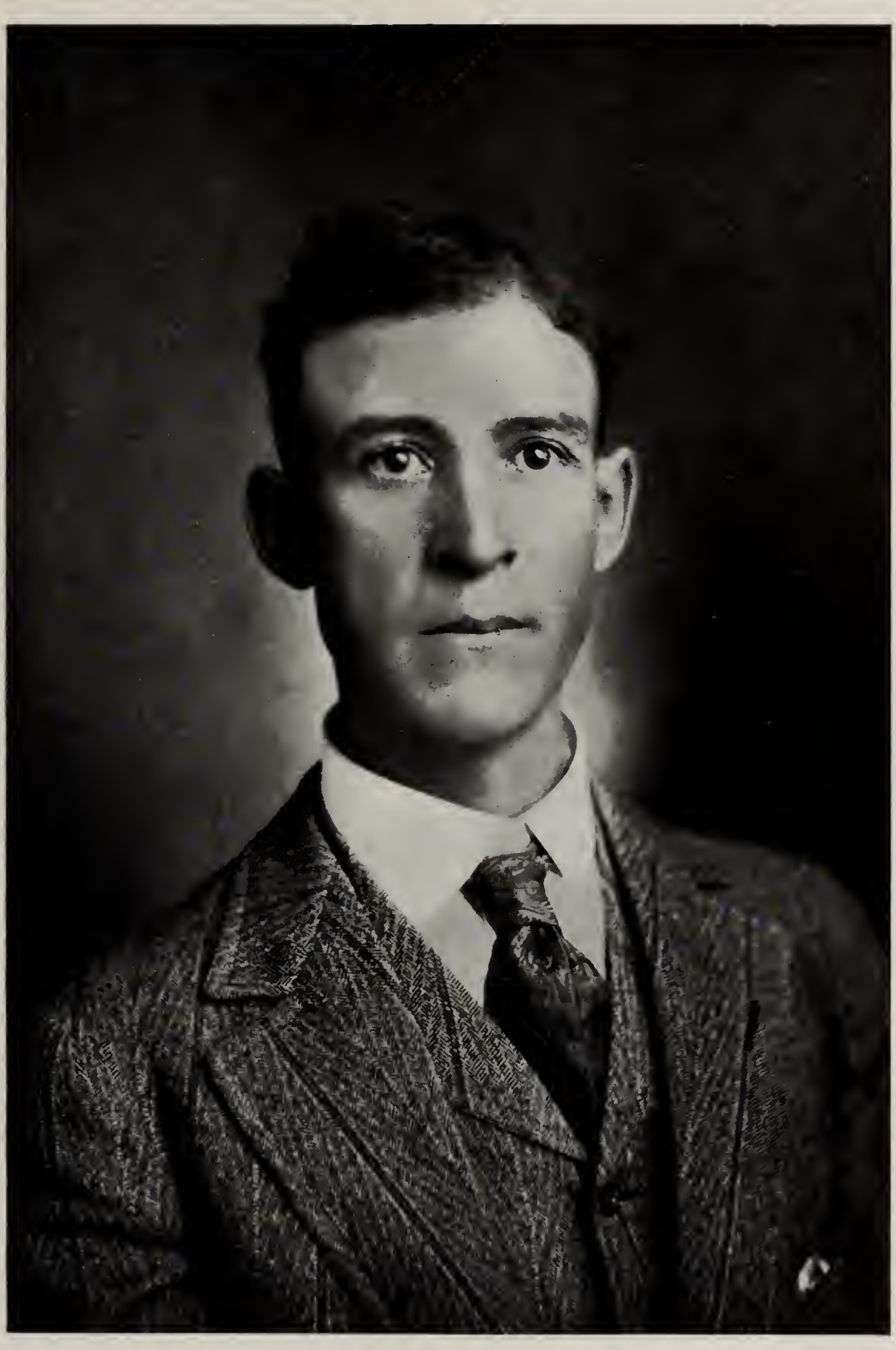

Onesimo G. Martinez

O. G. MARTINEZ, merchant and stockraiser, (Rep.) delegate Taos Co.; b. Jan. 20, 1876, Arroyo Hondo, N. M.; s. of Julian and Marina Martinez; educ. pub. schools Taos Co.; grad. St. Michael's college, Santa Fe, 1895; 1906 entered mercantile business and stockraising; has large land and stock interests in both Taos and Union counties; school director Taos Co., 1908. Address: Arroyo Hondo, N. M.

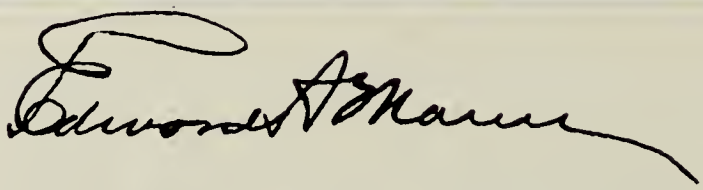

EDWARD A. MANN, atty. (Rep.); b. March 12, 1867, Beatrice, Neb.; s. of Rev. Henry P. and Maria (Minard) Mann; educ. pub. schls., Nebraska; attended Belleplain College, Texas, 1886-7; studied law with L. H. Thompson, Norton, Kansas; admitted to practicce in Kansas courts, 1891; practiced law in Kansas, Colorado and Nebraska, 1891-1903; prosecuting atty Scotts Bluff Co., Neb., 1900-2; removed to Las Cruces, N. M., 1903, and entered law firm of Bonham, Holt & Mann; on creation of 6th Jud. Dist. (1904) was appointed associate justice New Mexico supreme court; re-appointed 1904 and confirmed; re-appointed 1908: mem. 32 deg. Mason, Knight Templar, Shriner, Elk, K. of P., I. O. R. M. Address: Albuquerque, N. M.

Robert Martin

ROBERT MARTIN, merchant, stockraiser and farmer; (Rep.); b. Oct. 13, 1873, Corinne, Utah; s. of Ralph and Margaret (Owen) Martin; educ. pub. and H. S. Adams, Mass.; came to New Mexico locating near Las Vegas, 1888; employed on Bell Ranch, near Las Vegas, until 1892; removed to Engle, N. M., 1892, and became interested in cattle raising; established mercantile business in Cuchillo, N. M., 1902, and branch store in Engle, 1907; mem. New Mex. H. of Rep., 1907; mem. K. of P., Elks. Address: Engle, N. M.

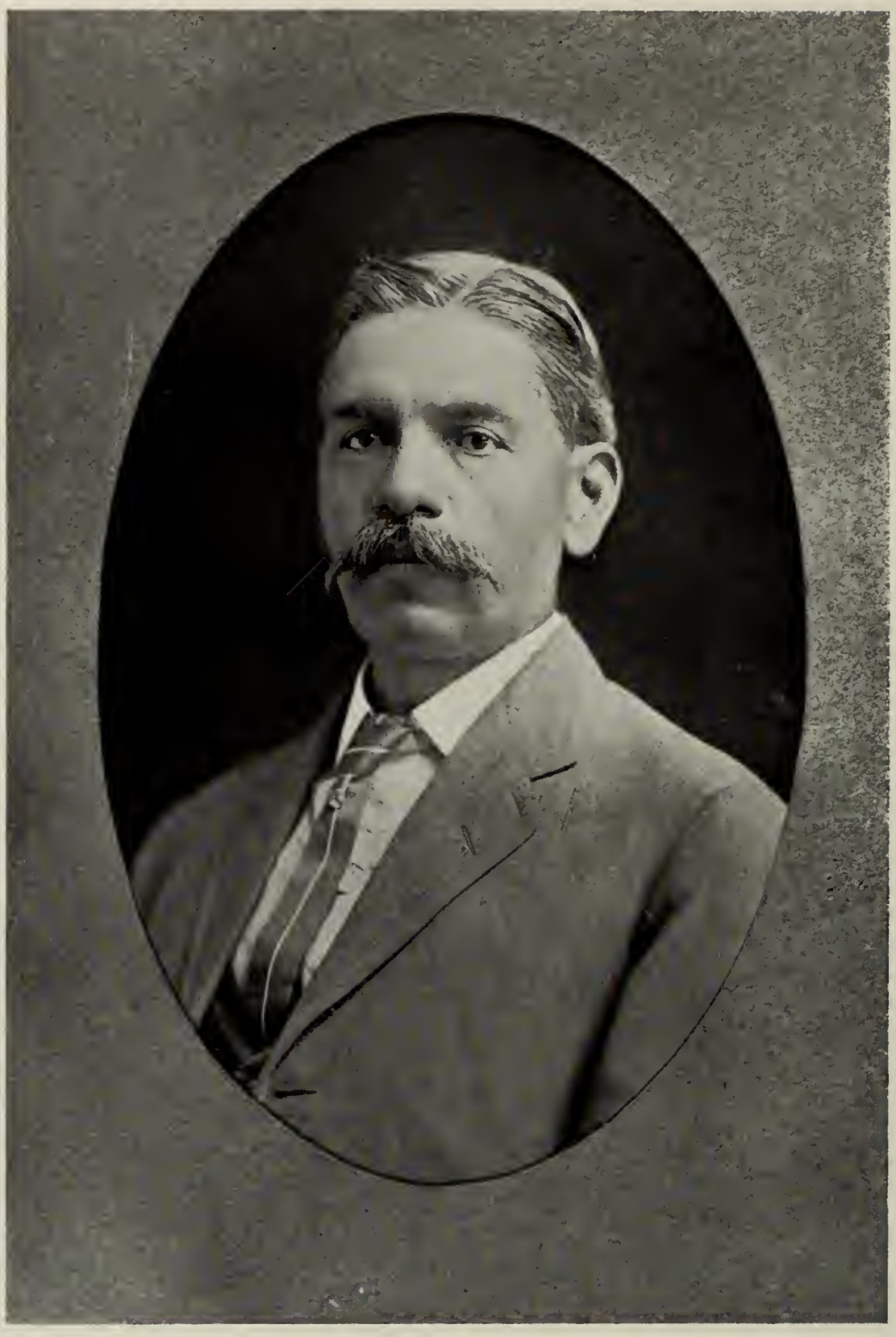

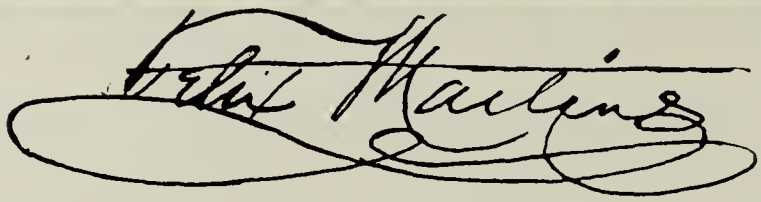

FELIX MARTINEZ, pub. La Voz del Pueblo, (Dem.); b. March 29, 1857, Taos county, N. M.; s. of Felix T. and Reyes (Cordova) Martinez; educ. priv. schls. Mora county; priv. schls. Denver, Colo., 1874-7; merchant and clerk, Pueblo, Denver and El Moro, Colo.; in business for himself, El Moro, Colo., 1877-9; returned to New Mexico, 1879, and located in Las Vegas in mercantile business; remained in merc. bus. in Las Vegas until 1886; engaged in real estate and publishing business; 1888 purchased La Voz del Pueblo, a Spanish newspaper in Las Vegas, and has owned it ever since; 1896-7 was publisher Las Vegas Daily Optic; 1897 went to El Paso, Texas, to engage in real estate and investment business; pub. El Paso Daily News, 1899-1909; pres. and princ. owner Tribune-Citizen Co., Albuquerque, 1910; pres. Central Bldg. & Imp. Co., El Paso; pres. El Paso Realty Co.; pres. International Imp. Co.; director 1st Nat. Bank, El Paso; v.-pres. Southwestern Portland Cement Co.; mem. N. Mex. H. of Rep., 1891; N. Mex. Senate, 1893; clerk 4th Jud. Dist. Court, N. Mex., 1894-8; mem. K. of P., Elks. Res. Trinchera, Union Co., N. M. Address: El Paso, Texas.

Malaquias Martinez

MALAQUIAS MARTINEZ, terr. coal oil inspector, farmer, (Rep.) delegate Taos Co.; b. Dec. 15, 1860, Taos, N. M.; s. of Santiago and Augustina (Valdez) Martinez; early educ. Christian Brothers schools, Taos and Mora; Presbyterian Mission, Taos, 1878-9; began clerking in store of brother, 1880: hay contractor for government, Fort Union, 1882; removed to Taos again, 1890; deputy assessor, Taos Co., 1890-1; county school supt., 1893-5; House of Rep., 1897; N. Mex. senate, 1899-1901-1903-5-7; terr. coal oil inspector, 1909-11; mem. and vice-pres. board of regents for Spanish-American Normal school at El Rito; has represented the territory on 17 commissions to congresses, etc.; heavily interested in farming and stock-raising; mem. Elks, K. of P.; Republican candidate for lieutenant-governor first state campaign. Address: Taos, N. M.

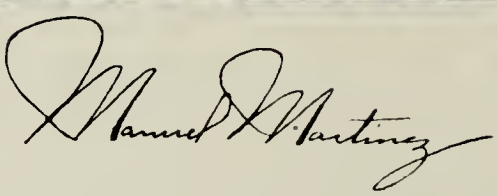

MANUEL MARTINEZ, receiver U. S. Land Office, (Rep.); b. Jan. 29, 1878, San Lorenzo, San Miguel Co., N. M.; s. of Nepomuceno and Dionicita (Chavez) Martinez; educ. Christian Bros. College, Santa Fe; Christian Bros. College, St. Joseph, Mo., 1899; entered office of county treasurer in Clayton, 1899-1901; ranchman and stockraiser Union Co., 1901-11; resided in Gallegos, N. M., 1907-9; deputy treas. Union Co., 1899-1901; U. S. Court Commissioner, Union Co., 1907-9; appt. receiver U. S. Land Office, Clayton, Dec. 22, 1909; mem. W. O. W. Address: Clayton, N. M.

Salome Martinez

SALOME MARTINEZ, stockraiser and farmer, (Rep.) delegate Guadalupe Co.; b. Oct. 18, 1859, Anton Chico, N. M.; s. of Blas and Rita (Jaramillo) Martinez; early educ. pub. schools San Miguel Co.; engaged in stockraising and farming at early age; located with family and friends at La Pintada, N. M., 1890; later removing to Pastura; treasurer and collector, Guadalupe Co., 1901-3. Address: Pastura, N. M.

H T Maybery

H. T. MAYBERY, cattle raiser and ranchman; b. Warren county, Tenn., Sept. 20, 1860; s. of Thomas and Catherine (Worthington) Maybery; educ. pub. schls. Tenn.; farmed in Tenn. until 1883, when he located in Texas as railway employe; Feb. 1884, went to Old Mexico as railroad constructor; July 4, 1884, located in New Mexico in construction work; Jan., 1885, engaged in cattle business for W. W. Tuttle, in west Socorro county; worked on Tuttle ranch for fourteen years and six months; 1898 entered cattle business for himself in which business he is now extensively engaged in western Socorro county; mem. Masons, K. of P., Eastern Star. Address: Datil, N. M.

Wm D. McBee

WILLIAM D. McBEE, atty., (Dem.); b. June 10, 1876, Austin, Texas; s. of William J. and Melissa (Reed) McBee; educ. pub. schls. Western Texas; emp. in merc. business in Comanche, Okla., 1897-1903; studied law in Comanche, Okla.; came to New Mexico, March, 1903, locating near Melrose, on a homestead; admitted to practice law in Jan., 1908; practiced in Melrose, 1908-10; moved to Clovis, 1910, and has been in active practice there since; City Assessor and Tax Collector, Comanche, Okla., 1899-1900; mem. N. Mex. Senate, 1909; elected Nov. 7, 1911, as first Probate Judge of Curry County under State government; mem. 32 deg. Mason, Shriner, I. O. O. F., Elks. Address: Clovis, N. M.

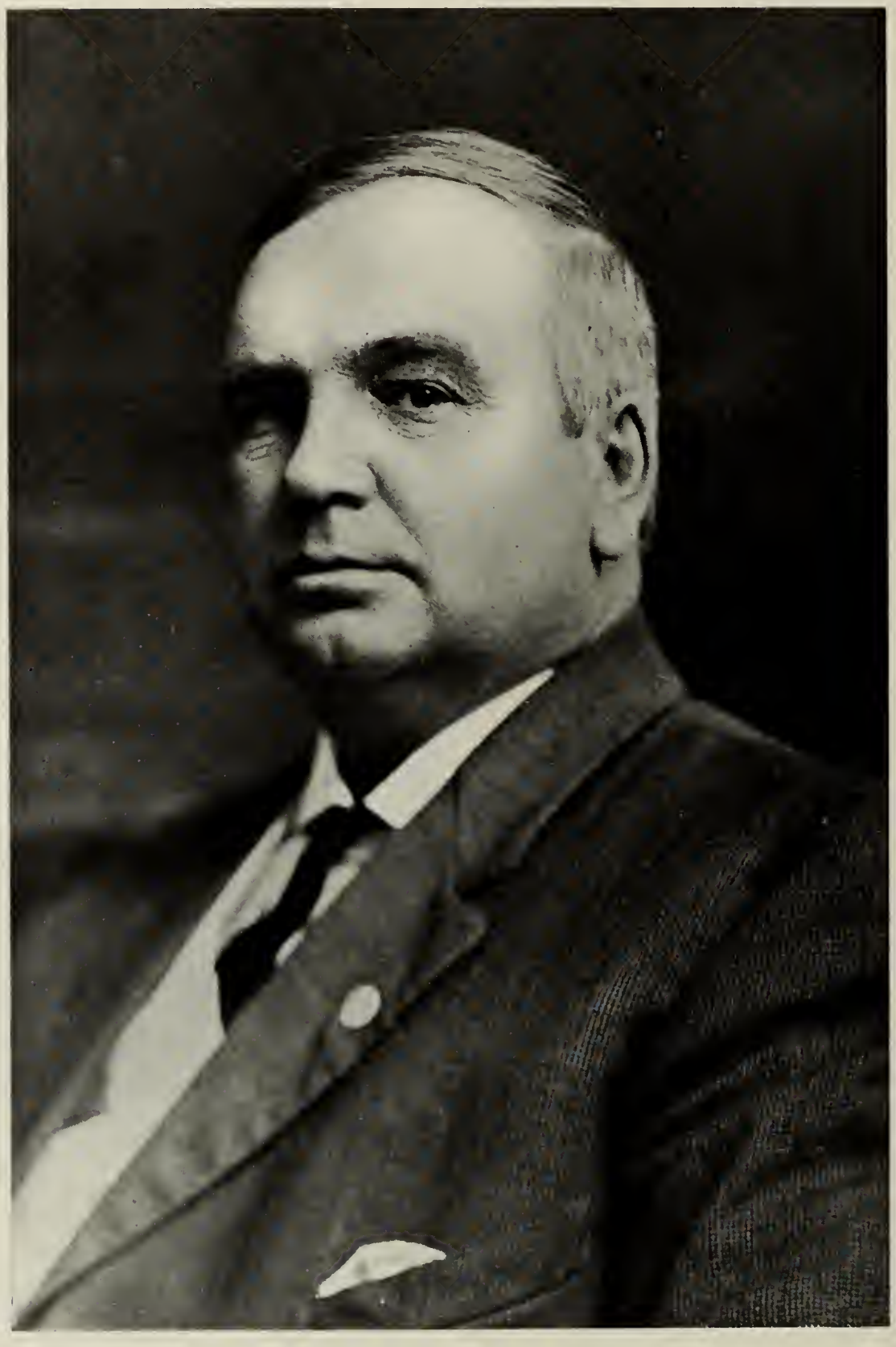

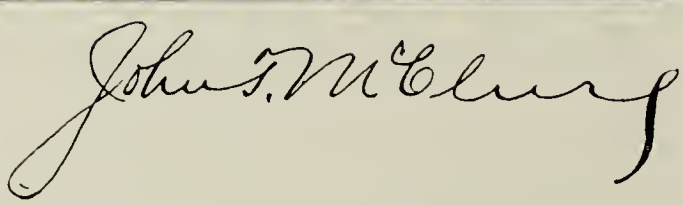

JOHN T. McCLURE, atty., judge 5th Jud. dist., (Dem.); b. April 3, 1856, Indianola, Iowa; s. of Thomas M. and Mary J. (Latimer) McClure; educ. pub. schls., Warren county, Iowa; grad. Simpson College, Indianola, 1879; studied law at Indianola, and was admitted to Iowa State Bar, Aug., 1881; prac. Indianola, 1881-5; removed to Beaver City, Neb., 1885, and practiced there until 1907; removed to New Mexico, 1907, locating in Roswell; prac. law Roswell, 1907-11; deputy treas. Warren county, Iowa, 1880-1; prosecuting atty., Furnace Co., Neb., 1901-3; elected Nov. 7, 1911, as presiding judge 5th New Mex. Judicial District; mem. Masons, Elks, A. O. U. W. Address: Roswell, N. M.

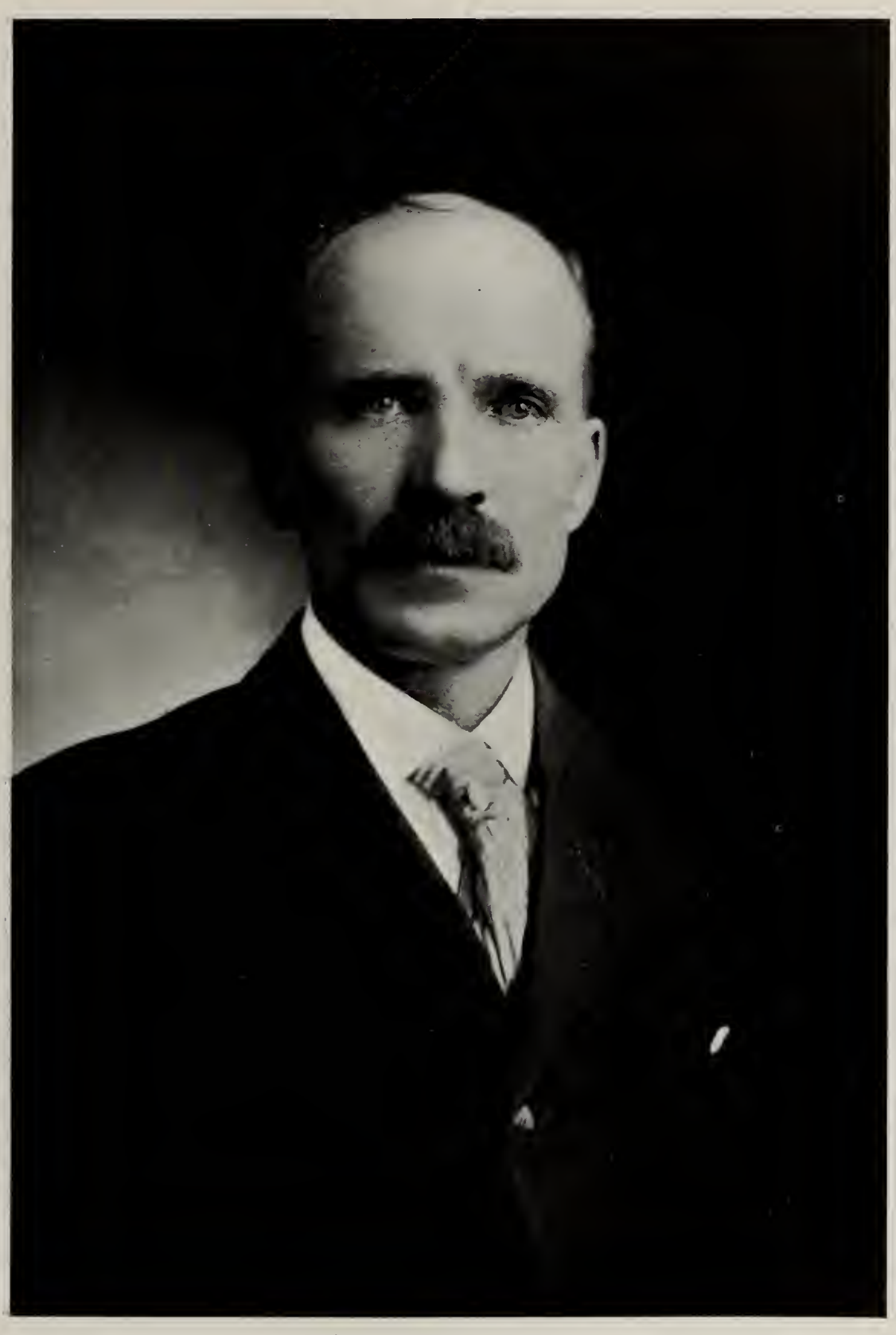

A. B. McDonald

A. B. McDONALD, stockraiser, (Rep.) delegate Torrance Co.; b. Jan. 17, 1861, Prince Edward Island, Canada; educ. pub. schools and St. Dunstan's college, Charlottetown, Canada; taught school four years in Canada; left Canada and went to Leadville, Colo., 1881; followed mining three years; went to Montana, 1884, and engaged in sheep business in Chouteau county for fourteen years; removed to N. M., 1898; engaged in sheep business in Estancia valley since; director in several banks; mem. Masons. Address: Pinos Wells, N. M.

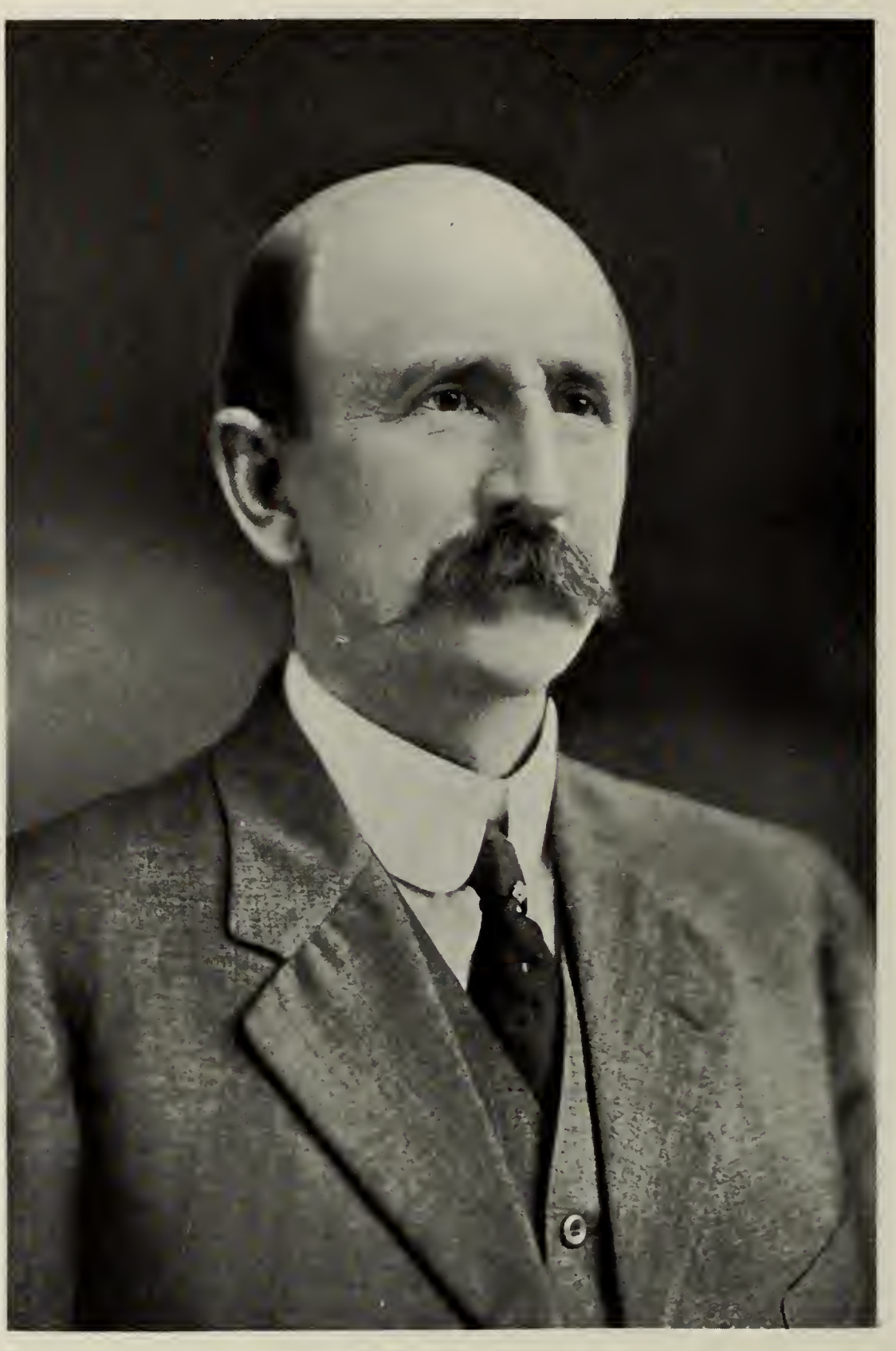

W. C. McDonald

WILLIAM C. McDONALD, first Governor of the State of New Mexico, stockraiser, (Dem.); b. July 25, 1858, Jordanville, N. Y.; s. of John and Lydia Marshall (Biggs) McDonald; educ. pub. schls. Herkimer Co., N. Y.; Cazenovia Seminary, Cazenovia, N. Y.; taught school while obtaining education; studied law in N. Y. State; admitted to bar, Fort Scott, Kans., 1880, same year he came west; came to New Mexico, 1880, locating in White Oaks, as clerk in store; 1881 was appointed U. S. Deputy Mineral Surveyor for N. M., continuing actively in same until 1890; actively engaged in civil and mining engineering, 1881-90; 1890 became manager The Carrizozo Cattle Ranch Co., remaining in that position until present time; now also in charge and control of El Capitan Live Stock Co., one of the largest cattle companies in N. Mex.; Assessor Lincoln Co., 1885-7; mem. N. Mex. H. of Rep., 1891; chr. Bd. Co. Comm., Lincoln Co., 1895-7; mem. N. Mex. Cattle Sanitary Bd., 1905-11; chr. Dem. Terr. Central Comm., 1910; elected Nov. 7, 1911, as first Governor State of New Mexico. Home: On ranch near Carrizozo, N. M. Address: Santa Fe, N. M.

John R. McFie

JOHN R. McFIE, associate justice N. M. Terr. supreme court; judge 1st Jud. Dist., (Rep.) b. Oct. 9, 1848, Washington Co., Ill., s. of John and Elizabeth (Borland) McFie; educ. pub. schools Randolph Co., Ill., and priv. tutorage from his father, a professor; read law with Gen. J. Blackburn Jones, at Sparta, Ill.; admitted to bar, 1871; examined by Judge Silas L. Bryan, father of Wm. J. Bryan; 13 years' prac. in Randolph Co.; mem. Ill. House of Rep., 1878-9 and 1882-3; Reg. Land Office, Las Cruces, N. M., 1884-5; formed law partnership with Judge Simon B. Newcomb, 1886, at Las Cruces; 1889 appointed to New Mex. supreme court, serving until 1893; re-appointed by Pres. McKinley, 1897, headquarters at Santa Fe; re-appointed third and fourth terms by Pres. Roosevelt and for fifth term by Pres. Taft; in all serving 18 years; pres. board of regents of School and Museum of Amer. Archaeology; mem. managing board of the Archaeological Institute of America. Address: Santa Fe, N. M.

Harry H. McElroy

HARRY H. McELROY, atty., Dist. Atty. 4th Dist. Atty. Dist., (Rep.); b. Sept. 23, 1880, Terre Haute, Ind.; s. of Samuel H. and Louisa (Hovey) McElroy; educ. pub. schls. Leavenworth, Kansas; grad. Central Business College, Leavenworth, Kan.; began to study law at age of 16; engaged in farming in Oklahoma, 1901-3; city editor Chickasha Daily Telegram, 1903-4; clerk in general manager's office, Chickasha Cotton Oil Co., Chickasha, I. T., 1904; stenog. Rock Island Ry., Chickasha, 1905; came to New Mex. Aug. 1905, locating in Alamogordo, as stenographer E. P. & S. W. Ry.; clerk and stenog. legal dept. E. P. & S. W. Ry., El Paso, Texas, 1906-7; moved to Tucumcari, N. M., Sept. 1, 1907, and formed law partnership with JudgeMerritt C. Mechem; admitted to prac. before Supreme Court of U. S., May 15, 1911; appt. Dist. Atty. 4th N. Mex. Dist. Atty. Dist., Aug, 1910; mem. Masons, Elks, K. of P. Address: Tucumcari, N. M.

L. K. McGaffey

L. K. McGAFFEY, Pres. Roswell Gas & Electric Co.; (Dem.); b. Sept. 28, 1864, Lyndon, Vermont; s. of Stephen R. and Katherine (Bemis) McGaffey; educ. pub. schls., Lyndon; grad. St. Johnsbury (Vermont) Academy, 1882; employed in banking and telegraphy, Lyndon, 1882-4; came to New Mexico, 1884, locating in Los Lunas, Valencia Co.; engaged in raising cattle, 1884-92; removed to Roswell, 1892; engaged in insurance and real estate, Roswell, 1898-1911; is extensively engaged in lumber manufacturing and merchandising; dir. First Nat. Bank, Roswell; v-pres. The McGaffey Co., Thoreau, N. M.; dir. The Pecos Valley Lumber Co., Roswell, and the Roswell Bldg. & Loan Assn.; postmaster Roswell, 1893-8; delegate Dem. Nat. Conv. St. Louis, 1904; mem. Roswell Bd. of Education; Chr. Bd. Trustees of Roswell, before incorporation of city; v-pres. New Mexico Bureau of Immigration; mem. Elks. Address: Roswell, N. M.

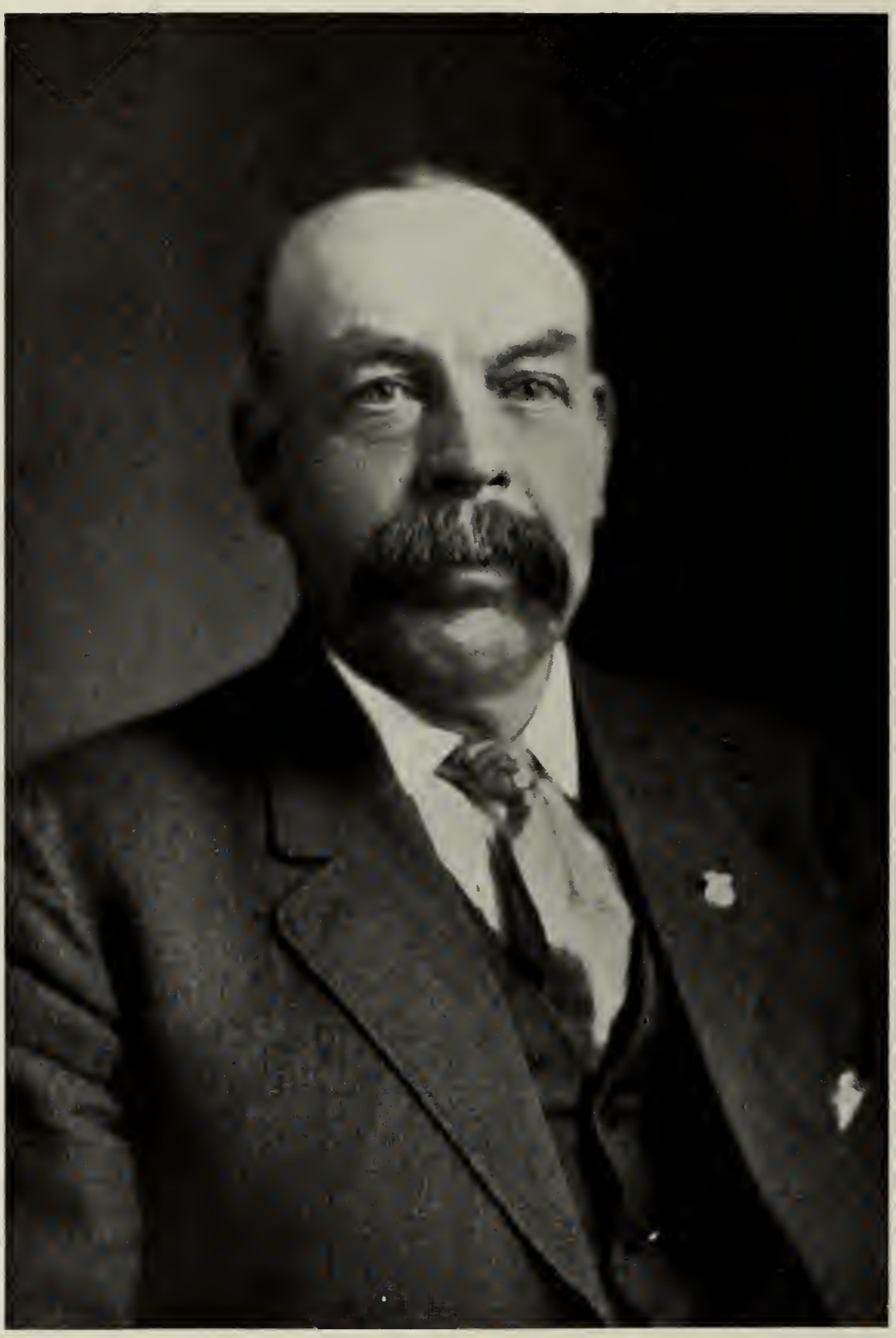

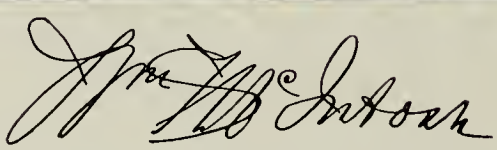

WILLIAM McINTOSH, merchant and stockraiser, (Rep.) delegate Torrance Co.; b. Inverness, Scotland, March 15, 1853; early educ. in Scotland; came to the U. S., 1871, landing in New York City; removed to Colorado 1874, and worked in the smelters in Black Hawk, Colo.; removed to New Mexico, 1877, and engaged in sheep raising in the Estancia Valley; director Bank of Commerce, Albuquerque; pres. McIntosh Hardware Co., Albuquerque; interested heavily in other businesses and properties in New Mexico; first treasurer and collector Torrance Co., 1907-9; mem. 32nd deg. Mason, Elk, I. O. O. F., Eagle, Owl. Address, McIntosh, N. M.

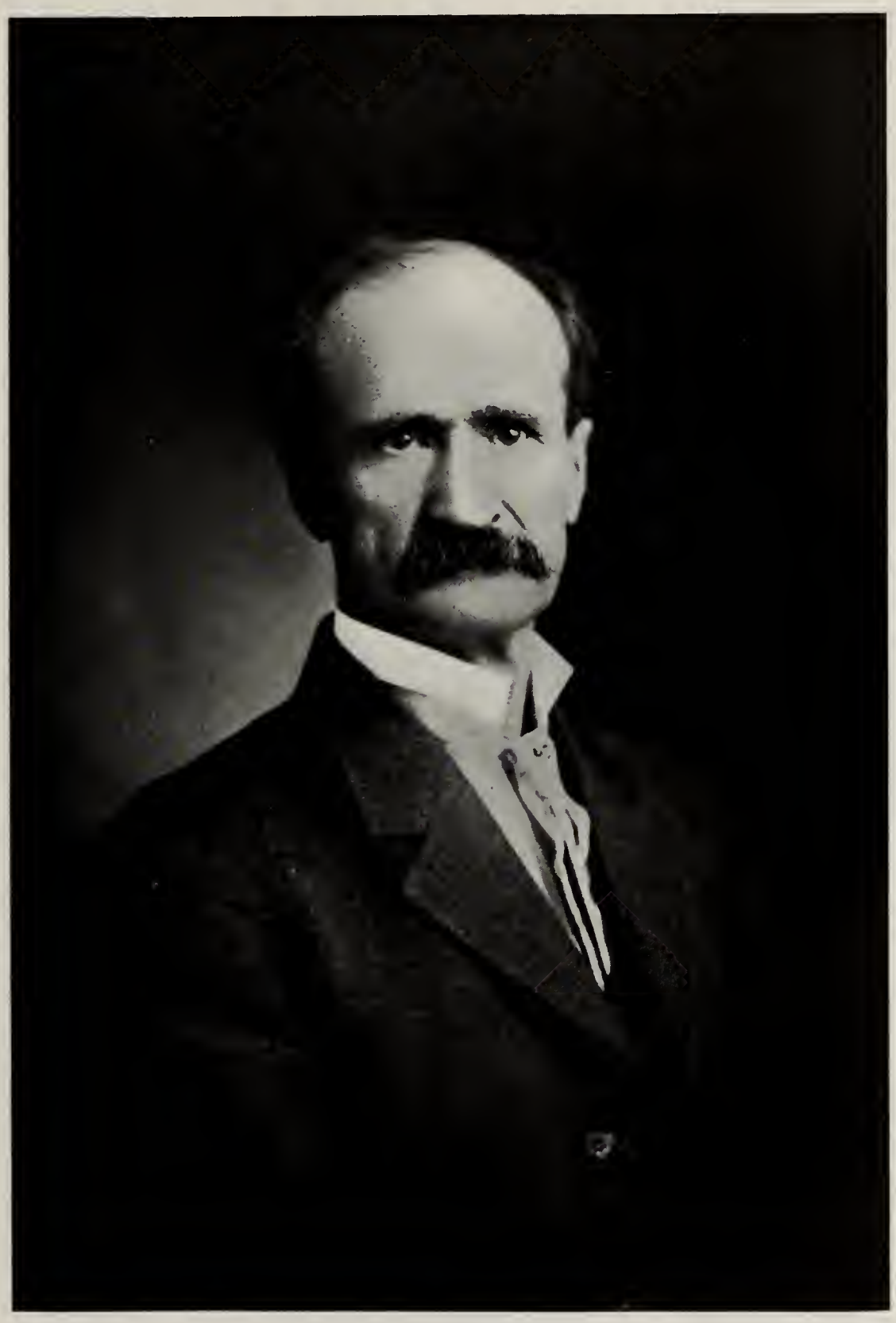

William McKean

WILLIAM McKEAN, attorney, (Rep.) delegate Taos Co.; b. April 7, 1854, Seneca Co., Ohio; s. of Rev. John and Elizabeth (Harris) McKean; early educ. pub. schools Ohio; grad. Baldwin Univ., Berea, Ohio, 1876; read law, Cleveland, Ohio, 1878; admitted to practice, 1880, in Milan, Mo.; practiced in Milan, Mo., three years; removed to Barber Co., Kansas, 1884; practiced law and engaged in stockraising there until 1896; 1891 retired from law and entered civil engineering; removed to New Mexico, 1896, and located in Taos Co. as civil engineer; resumed practice of law in Taos; city attorney, Kiowa, Kansas, 1886; attorney Mo. Pac. Ry., 1886-9; U. S. Deputy Mineral Surveyor for New Mexico, 1808-1905. Address: Taos, N. M

Timothy McNamara

TIMOTHY McNAMARA, supt. Colo. Fuel & Iron Co., (Rep.); b. July 25, 1864, County Tipperary, Ireland; s. of Patrick and Elizabeth (McKeough) McNamara; came to the U. S. 1867 and was educ. in pub. schls., Ishpeming, Mich.; emp. in iron mines with Cleveland Iron Mining Co., Ishpeming, Mich, in different capacities, ending as surface foreman, 1876-95; removed to Denver, Colo., 1895; in grocery bus. Denver, 1895-6; returned to Mich. and engaged in ins. bus. 1896-7; emp. smelters, Anaconda, Mont., 1898; removed to Virginia, Minn., 1899, as night mining captain, Auburn Mine, Minnesota Iron Mining Co., until 1902; 1902 transferred to Mountain Iron Mine (Minn.) in same capacity; removed to Orient, Colo., June 17, 1902, as supt. of the Orient mine of the Colo. Fuel & Iron Co.; came to New Mex. July, 1905, as supt. iron mines of the Colo. Fuel & Iron Co., at Fierro, N. M.; city alderman, Ishpeming, Mich., 1890-4; mem. Elks, Knight of Columbus, A. O. H., C. M. B. A.; mem. Lake Superior Mining Institute. Address: Fierro, N. M.

Merritt C. Mechem

MERRITT C. MECHEM, associate justice New Mexico supreme court; judge 7th Jud. Dist., (Rep.) b. Oct. 10, 1870, Ottawa, Kan.; s. of Homer and Martha (Davenport) Mechem; educ. pub. schools Ottawa: Ottawa Baptist Univ.; Kansas State Univ.; studied law and was admitted to practice in Fort Smith, Ark., 1893; removed to New Mex., 1903, locating in Tucumcari; dist. atty. Quay and Guadalupe counties, 1905-7; mem. New Mex. senate, 1909; appointed to supreme bench, July 31, 1909; elected Nov. 7, 1911, as first Dist. Judge 7th Dist., under State govt.; mem. Elks, Masons. Address: Socorro, N. M.

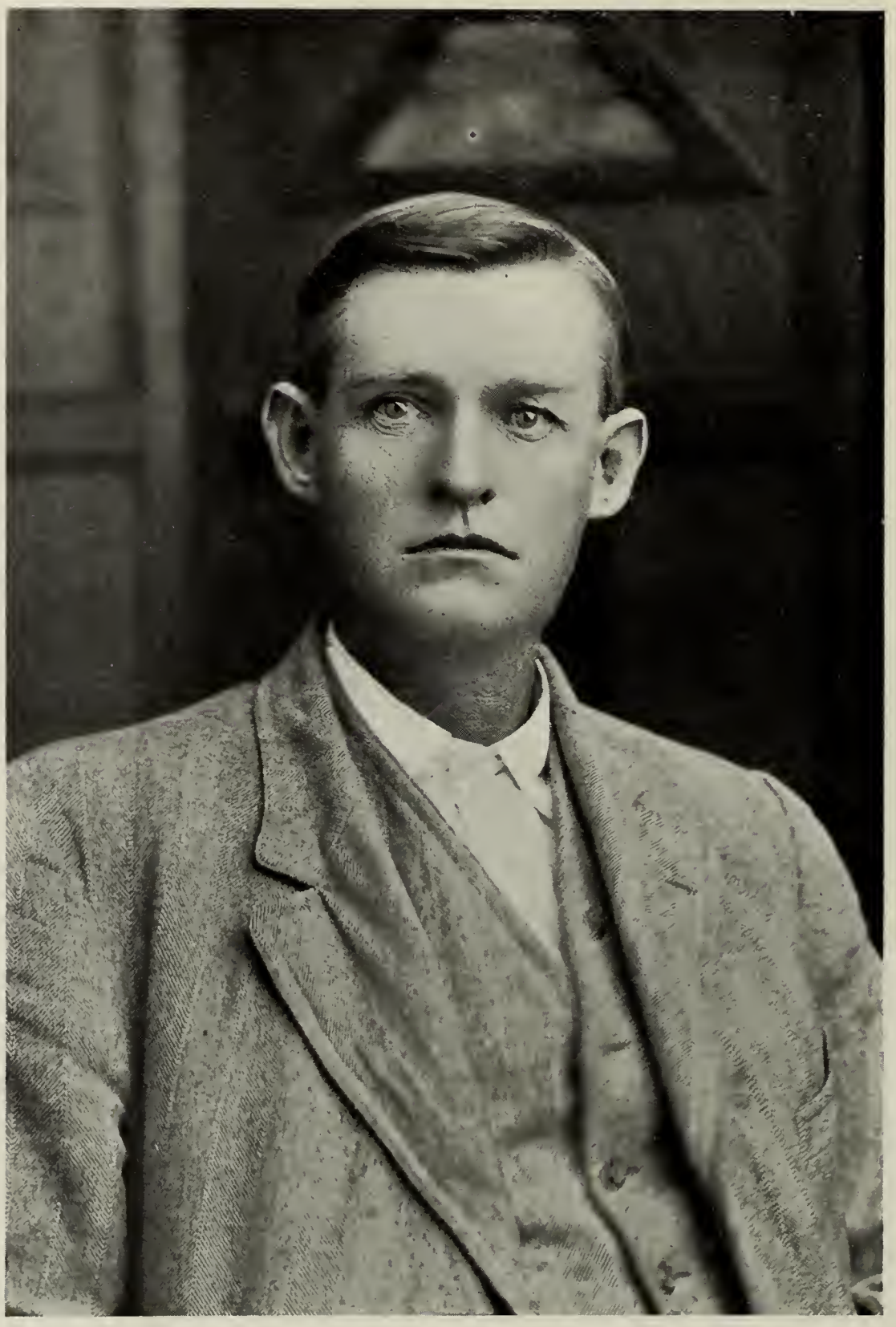

Ben Crawford

BEN CRAWFORD, farmer and stockraiser; (Dem.); b. May 15, 1867, Livingston, Overton Co., Tenn.; s. of Jesse and Martilia (Dickenson) Crawford; educ. pub. schls. Livingston, and special schooling; early engaged as farmer; came to N. Mex. Sept., 1906, and settled on farm near Hollene (then Quay Co.), Curry Co.; deputy sheriff Quay Co., 1906-9; elected Nov. 7, 1911, as mem. first Board of County Commissioners, Curry Co., under State govt.; mem. Masons. K. of P. Address: Hollene, N. Mex.

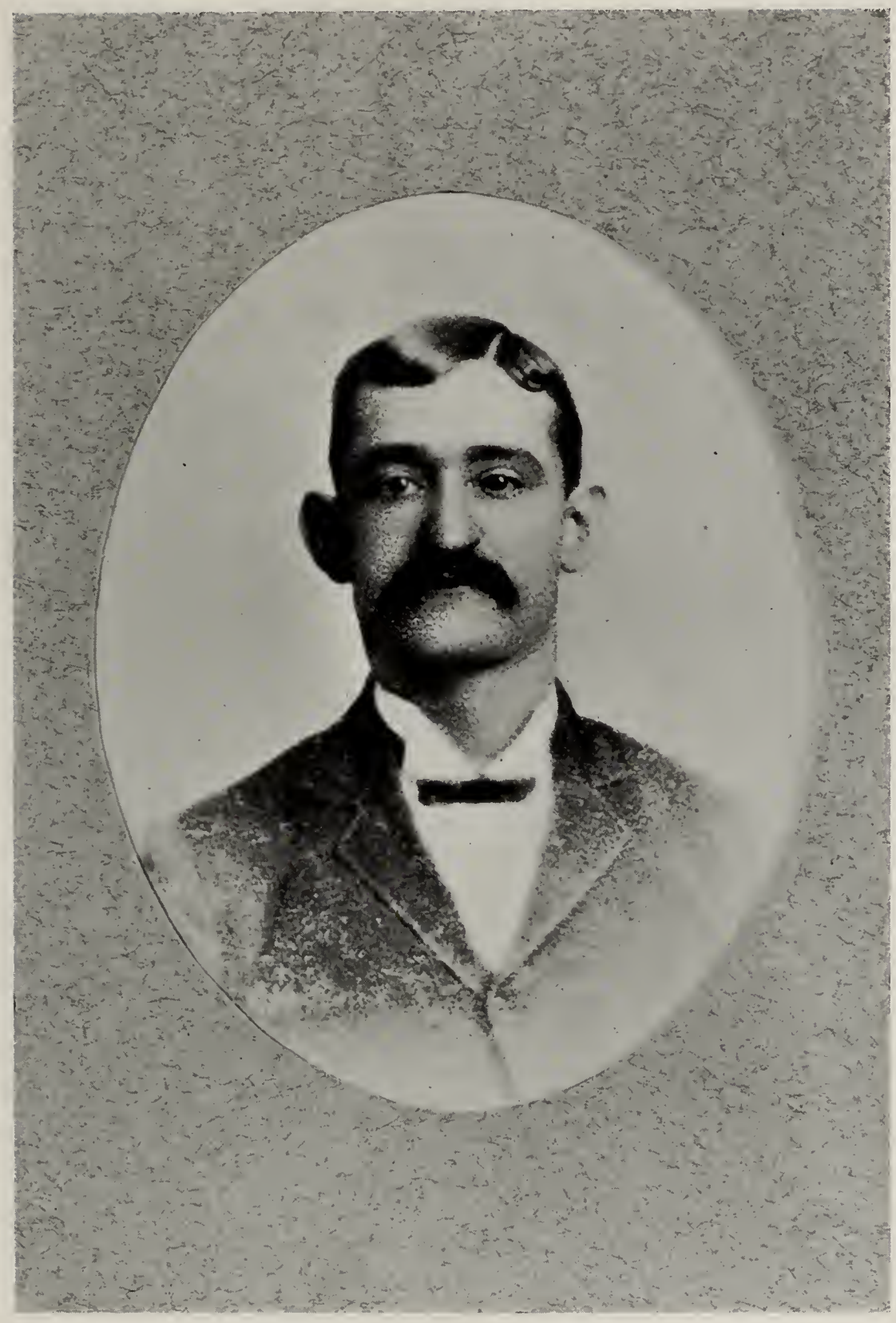

Tito Melendez

TITO MELENDEZ, merchant and lumber mfgr., treas. and collector Mora Co., (Rep.) b. Jan. 15, 1864, Naza, N. M.; s. of Manuel and Juana (Rael) Melendez; came to Mora Co. at age of five years; educ. pub. and priv. schools Mora Co.; after leaving school engaged in sheep business for six years; emp. in sawmill four years; has been engaged in lumber manufacturing and mercantile business fifteen years; ex-county commissioner, Mora Co.; probate clerk and recorder, 1897-9; sheriff, Mora Co., 1903-5; county treas. and collector, 1909-11; elected Nov. 7, 1911, as first county clerk, Mora Co., under state govt.; mem. Elks. Address: Chacon, N. M.

Anastacio Medina

ANASTACIO MEDINA, merchant, (Rep.) delegate Mora Co.; b. April 15, 1872, Taos Co., N. M.; s. of Felipe and Doloritas (Martinez) Medina; early educ. Methodist schools, Tiptonville, N. M.; pub. schools Mora Co.; engaged in sheep business until 1906; employe Wagon Mound Merc. Co., 1906-11; assessor Mora Co., 1903-5; deputy sheriff, Mora Co., 1905-7; mem. Fraternal Union. Address: Wagon Mound, N. M

E. A. Miera

E. A. MIERA, banker, merchant and stockraiser, (Rep.) delegate Sandoval Co.; b. March 24, 1865, Algondones, N. M.; s. of Pantaleon and Guadalupe (Sandoval) Miera; educated St. Michael's college, Santa Fe; reads, writes and speaks Spanish, English, French and German; worked in Algondones as clerk until 1879; 1879 removed to present residence in Cuba and entered mercantile business; has extensive land and live stock interests; director State National Bank, Albuquerque; owns stores at Cuba and Jemez; chr. Co. Com. Bernalillo Co., 1899-1903; Sandoval Co., 1903-5; treas. and collector, Sandoval Co., 1905-7; mem. New Mex. senate, 1907; speaker New Mex. House of Rep., 1909; elected Nov. 7, 1911, as member first state senate from 6th Dist.; mem. Elks. Address: Cuba, N. M.

Chas. D. Miller

CHAS. D. MILLER, Terr. Engineer, (Rep.) b. July 6, 1886. Evans Colo.; s. of Robert and Margaret Ann Miller; educ. pub. schools Denver; grad. Manual H. S., Denver; grad. New Mex. College of Agriculture and Mecnanic Arts, as civil engineer; asst. terr. engineer, 1907-10; appointed territorial engineer, 1910; treas. Young Men's Republican club, of Santa Fe; mem. 32nd deg. Mason. Address: Santa Fe, N. M.

Chas. E. Miller

CHAS. E. MILLER, miller and merchant, (Rep.) delegate Dona Ana Co.; b. Erfurt, Germany, May 21, 1860; educ. pub. schools Germany; came to the U. S. 1880; located in Bandera Co., Texas, 1882, and engaged in sheep raising; came to New Mex., locating in Anthony, 1889, engaging in merchandising and milling; county commissioner, Dona Ana Co., 1895-9; 1901-5; mem. New Mex. senate, 1905; county assessor, 1907-8; mem. Elks. Address: Anthony, N. M.

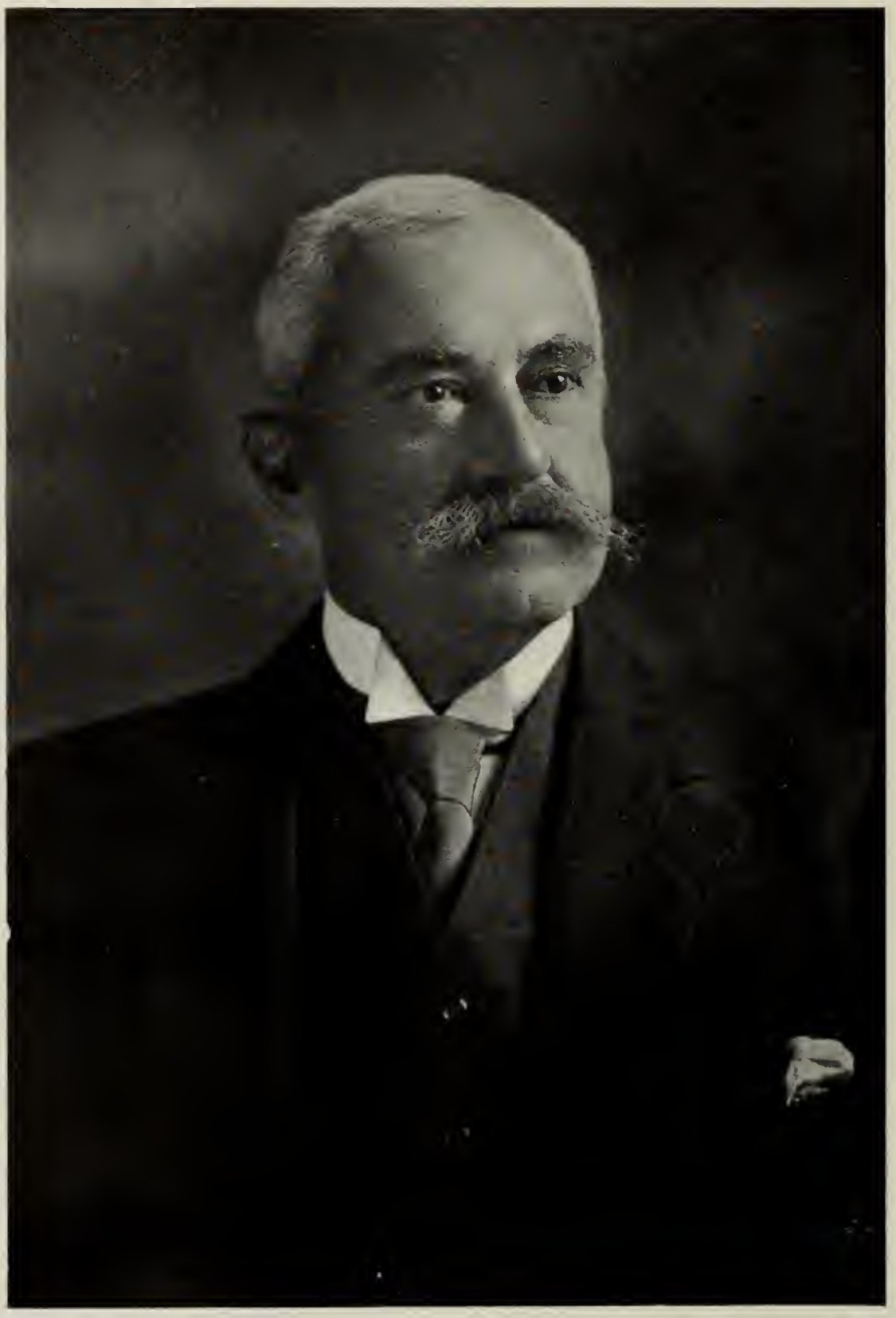

William J. Mills.

WILLIAM J. MILLS, governor, (Rep.); b. Yazoo City, Miss., Jan. 11, 1849; s. William and Harriett (Beale) Mills; LL. B. Yale, 1877; practiced law at New Haven, Conn., 1877-85; in N. M. 1886-93; New Haven again, 1894-98; mem. Conn. House of Representatives, 1878; senate, 1881-2; chief justice supreme court N. M. and Judge 4th Judicial District, 1898-Feb. 28, 1910; governor of New Mexico since Mar. 1, 1910. Home: East Las Vegas, N. M. Address: Santa Fe, N. M.

Silvestre Mirabal

SILVESTRE MIRABAL, stockraiser, (Rep.) delegate Valencia Co.; b. April 10, 1864, Seboyeta, Valencia Co., N. M.; s. of Monico and Juana M. (Sanchez) Mirabal; educated at St. Michael's college, Santa Fe; heavily interested in lands and live stock in Valencia Co.; mem. New Mex. Constitutional convention, 1889; chairman Co. Comm. Valencia Co., 1889-91; mem. New Mex. House of Representatives, 1891-1905-1907-1909; Republican candidate for state treasurer, first state campaign. Address: San Rafael, N. M.

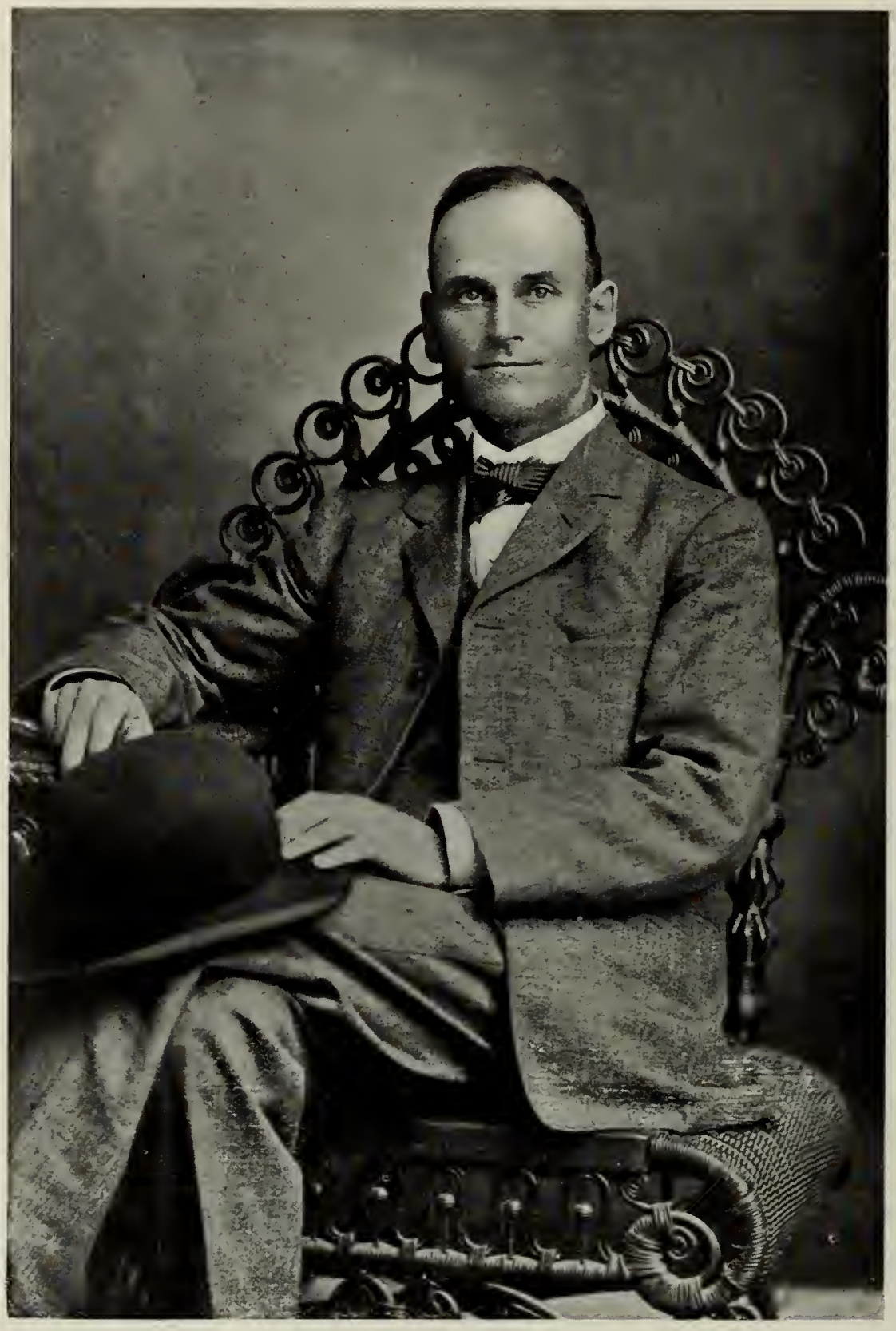

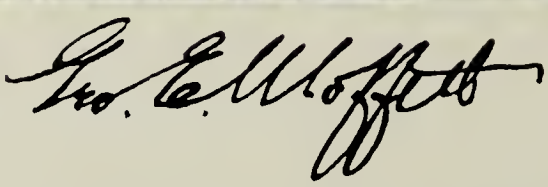

GEORGE EDWIN MOFFETT, Delegate Otero County, mine operator, (Dem.); b. Nov. 10, 1864, Decatur, Ill.: s. of David S. and Melissa (Brockway) Moffett; educ. pub. schls., Decatur and Jacksonville, Ill.: grad. Jacksonville Business College, 1883: engaged in telephone, electric light and telegraph business and construction work in various parts of the U. S. until 1898; came to New Mexico, 1899, locating in Orogrande, and engaged in mining and development work; has been actively engaged in same since: mem. N. Mex. H. of Rep., 1909; mem. I. O. O. F. Address: Orogrande, N. M.

T. J. Molinari

T. J. MOLINARI, mortgage banker, (Rep.); b. Aug. 13, 1862, New York City; s. of L. P. and Rose (Bogue) Molinari; educ. pub. schls. N. Y. City; completed commercial and H. S. educ. in Brooklyn, N. Y., 1881; entered father's employ in New York City, 1881, and served an apprenticeship in hand carving and manufacture of hardwood mouldings; removed to Denver, Colo., 1887, engaging in art business until 1890, then entered real estate business and study of law; removed to Moberly, Mo., 1894, continuing in real estate and insurance business until 1900; in same business, Granite, Okla., 1900-8; came to New Mexico 1908, locating in Portales; first secretary and member board of directors, Portales Irrigation Co.; served two terms (one as mayor) in city council, Granite, Okla.; postmaster, Granite, Okla., 1907-8; mem. New Mexico Rep. State Central Committee, 1909-11; commissioned captain N. Mex. National Guard, 1911; mem. Portales Masonic Lodge, Royal Arch Masons, Hobart (Okla.) Commandery; Woodmen. Address: Portales, N. M.

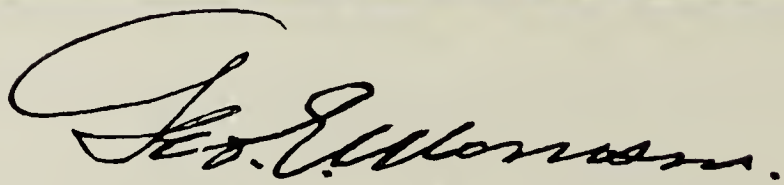

GEO. E. MORRISON, civil engineer, (Rep.) b. May 16, 1880, New York City; s. of Robert A. and Laura A. (Isaacs) Morrison; educ. pub. and H. S., N. Y. City; grad. (B. S.) Cooper Institute, N. Y. City, 1905; grad (C. E.) same institution, 1907; began engineering work, 1897; engineering corps N. Y. subway, 1899; engineer in N. Y. sewer dept., 1901-5. Brooklyn water supply dept., 1905-Feb., 1908; removed to New Mex., Feb., 1908; chief engineer Las Vegas Land Grant; county surveyor, San Miguel Co., 1909-17; city engineer East Las Vegas: engaged in priv. practice; chief engineer Las Vegas Irrigation Dist.: capt. 1st Inf. N. M. Nat. G.; mem. Elks, K. of P., American Society Civil Engineers. Address: East Las Vegas, N. M.

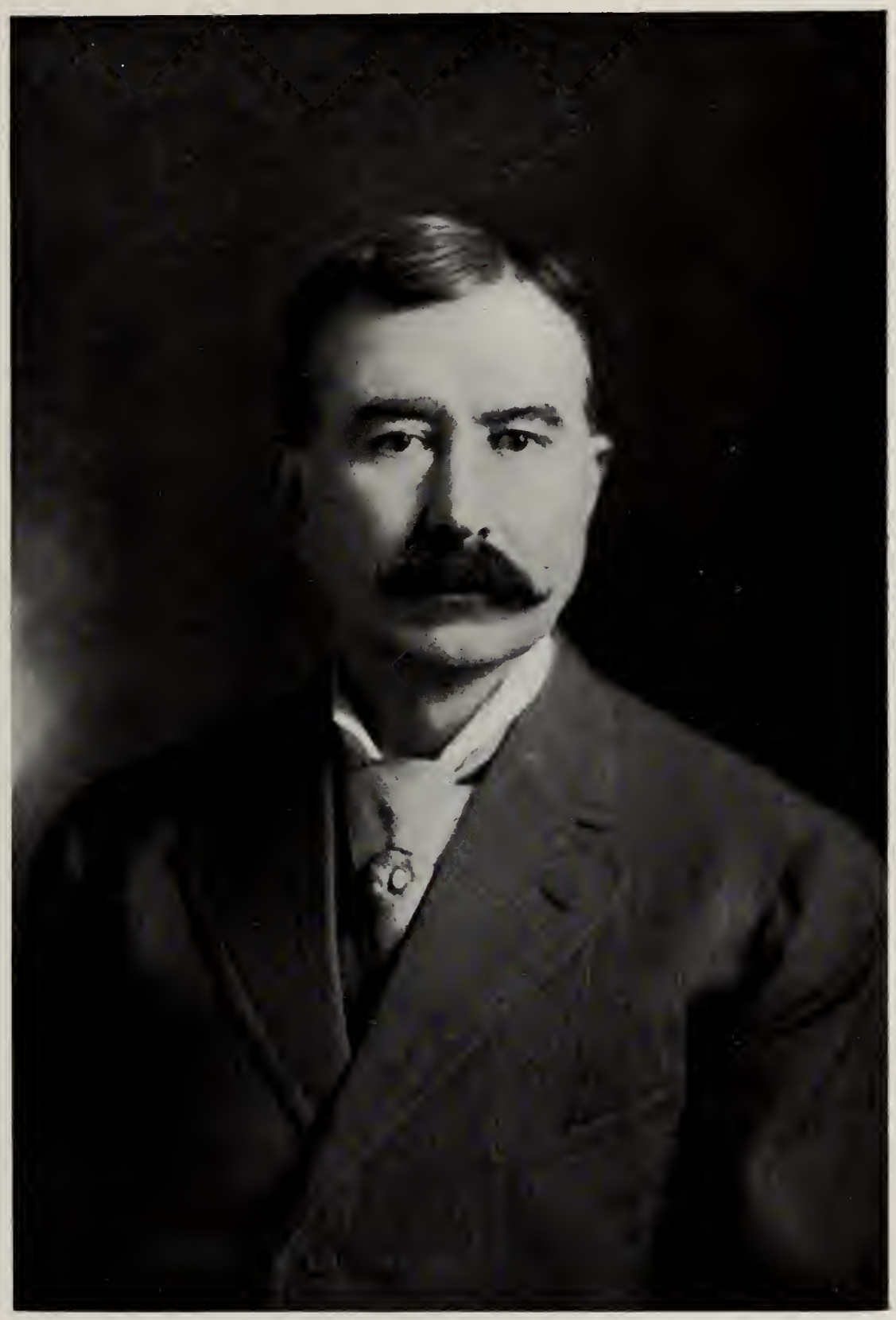

Nestor Montoya

NESTOR MONTOYA, editor, (Rep.) delegate Bernalillo Co.; b. April 14, 1862, Albuquerque, N. M.; s. of Teodocio and Encarnacion (Cervantes) Montoya; educated in both Spanish and English in St. Michael's college, Santa Fe; employed in U. S. postoffice and treasury in Santa Fe; became and is now interpreter of courts in 2nd Judicial District; founded La Voz del Pueblo (now of Las Vegas), in Santa Fe, 1890; 1900 founded and became editor of La Bandera Americana, in Albuquerque, still occupying that position; mem. New Mex. House of Rep. from San Miguel Co., 1889; speaker New Mex. House of Rep., 1903; mem. terr. senate from Bernalillo Co., 1905; mem. Mutual Protective Society of Old Albuquerque. Address: Albuquerque, N. M.

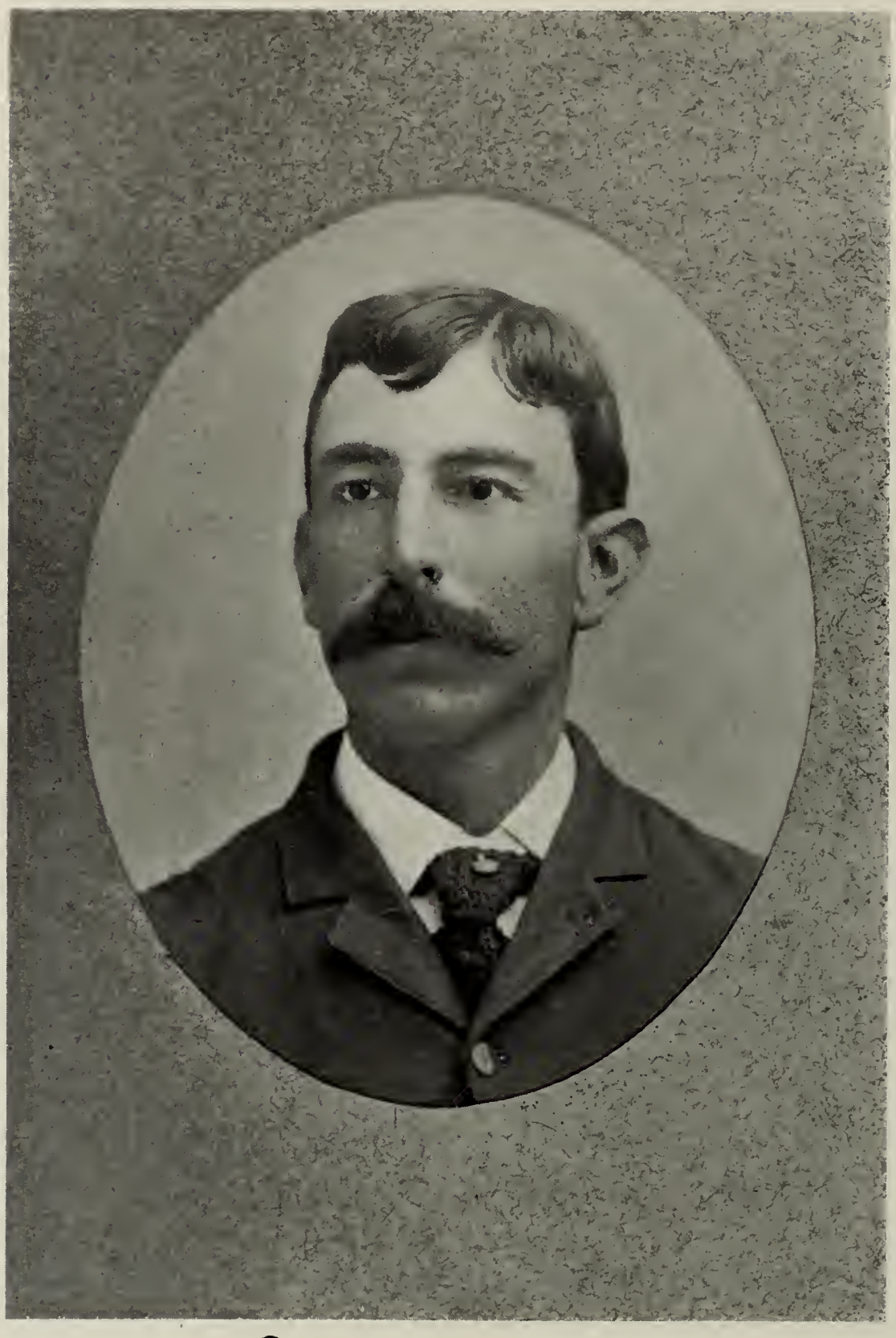

Bonifacio Montoya

BONIFACIO MONTOYA, county school supt. Sandoval Co.; stockraiser, (Rep.); b. Aug. 13, 1868, Bernalillo, N. M.; s. of Jose Antonio and Lorenza (Gonzales) Montoya; educ. pub. schools Bernalillo; St. Michael's college, Santa Fe, 1879-83; engaged in sheep and cattle raising from 1883 until the present time; emp. as weighman for Cerrillos Coal Co., three years at Waldo; assessor, Sandoval Co., 1907-9; county school supt., 1909-11; elected Nov. 7, 1911, as first county school supt., Sandoval County, under state govt.; mem. Bernalillo Mutual Protective Assn. Address: Bernalillo, N. M.

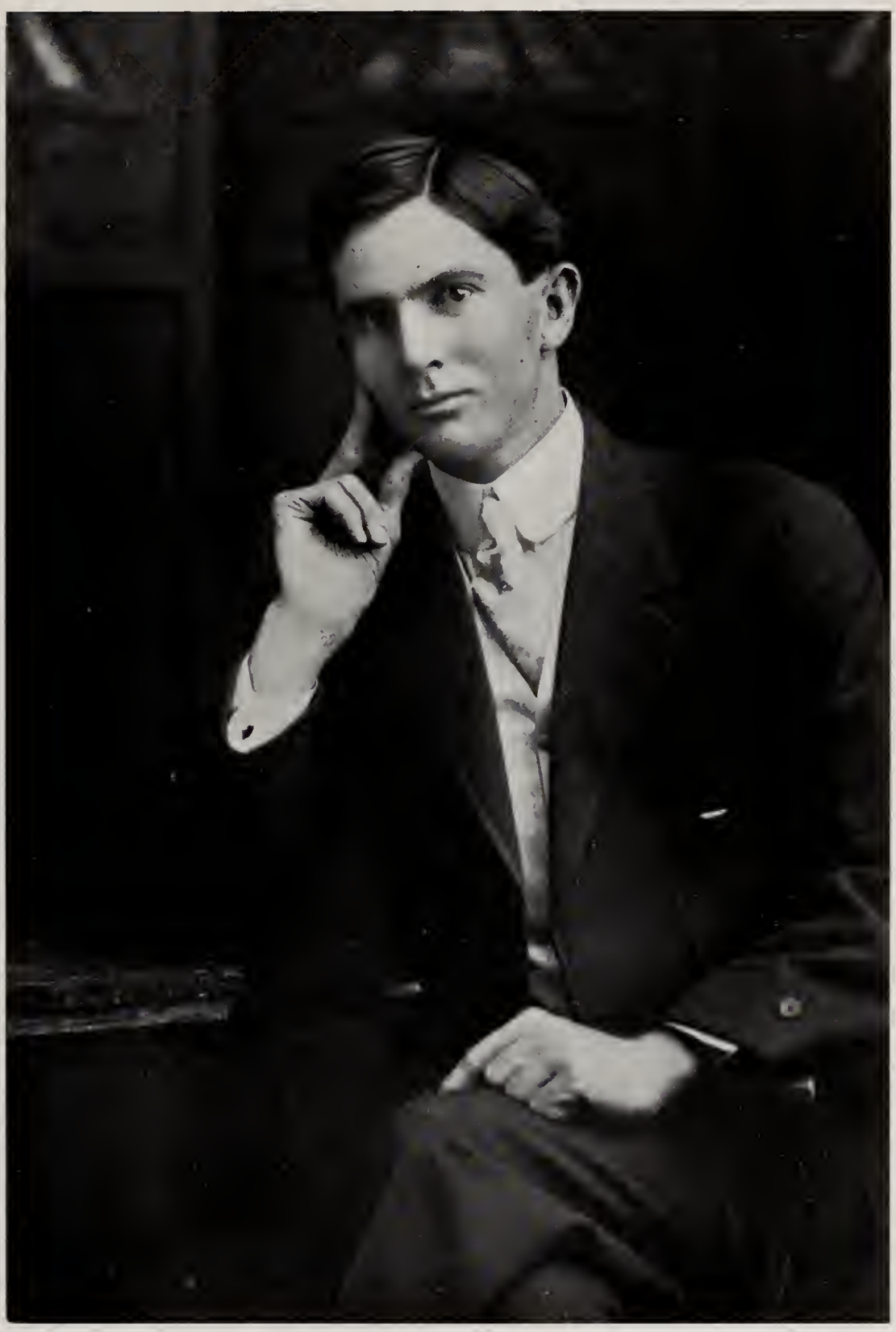

L. C. Mersfelder

L. C. MERSFELDER, county supt. schls. Curry Co., (Dem.); b. April 11, 1884, Midway, Madison Co., Texas; s. of P. J. and Sue (Brooks) Mersfelder; educ. pub. schls. Texas; grad. North Texas Normal School (Denton), 1904; D. P. B. College, Ft. Worth, Texas; raised on farm; princ. schl., Bolivar, Texas, 1903-5; princ. Mertens (Tex.) pub. schl., 1905-6; Sanger (Tex.) H. S., 1906-7; Texico (N. M.) schl. 1907-8; Farwell (Tex.) 1908-9; supt. Curry Co. Schools, 1909-11; came to New Mexico, 1903, and made home, later taking up homestead; elected Nov. 7, 1911, first county school superintendent of Curry county under the new state; mem. N. M. State Reading Circle Board, 1910-12; contributing editor N. M. Journal of Education; pres. Pecos Valley Teachers' Assn., 1912-13; member F. E. & C. U. of A., W. O. W. Address: Clovis, N. M.

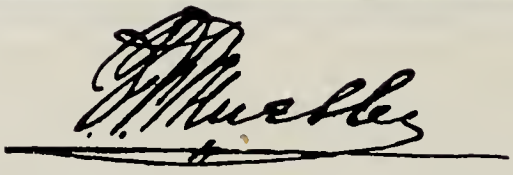

VICTOR FREDERICK MUELLER, M. D., physician and mine owner, (Rep.); b. Jan. 16, 1875, Milwaukee, Wis.; s. of C. Joseph and Clara (von Cotzhausen) Mueller; educ. pub. schls. and grad. H. S. Milwaukee, 1892; Long Island College Hospital, Brooklyn, N. Y.; grad. (M. D.) (C. H. D.) National Univ., Washington, D. C., 1897; prac. physician and surgeon, Milwaukee, 1897-1905; genito-urinary surg. dispensary Wis. College of Physicians and Surgeons, Milwaukee, 1898-1900; exam. phy. W. O. W., Equitable Fraternal Union, and Milwaukee Musicians Society, and surgeon for Fidelity Casualty Co. of N. Y.; removed to Grant Co. N. M., 1906, and purchased mines in the White Signal mining district; owner and operator of White Signal Mining Co.; med dir. Faywood Hot Springs, 1909-10; located in Silver City as prac. phy. and surg., Sept., 1910; med. dir. Oak Grove Ranch Sanitarium for tubercular patients; mem. Elks, W. O. W., Milwaukee Co. Med. Soc., Wisconsin State Med. Society., Grant Co. Med. Soc., N. Mex. Med. Assn., Amer. Medical Association. Address: Silver City, N. M.

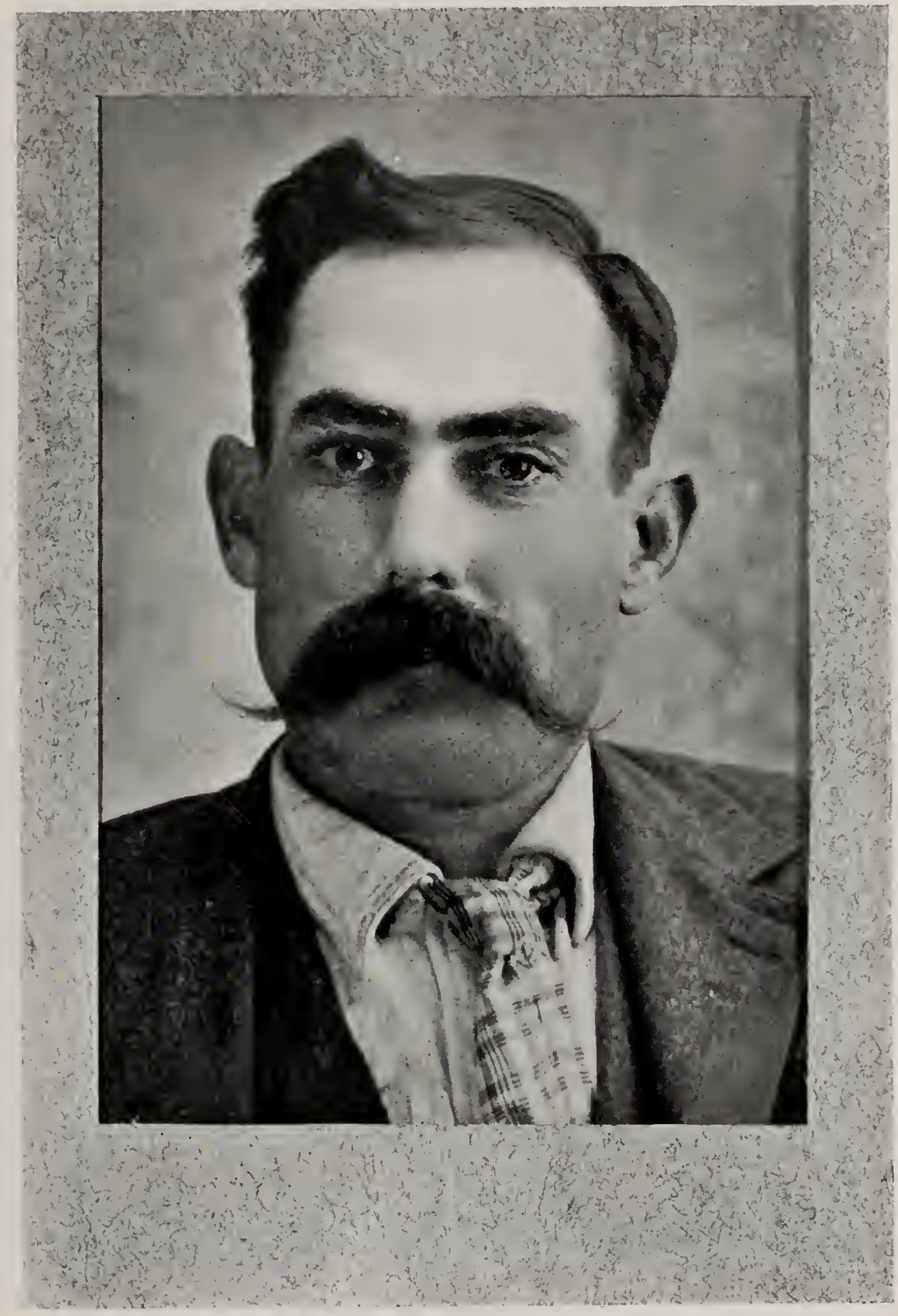

Jas. W. Mullens

JAMES W. MULLENS, (direct descendent of William Mullins, passenger No. 11, on the Mayflower); printer, editor and Spanish translator; (Dem. with no trimmings); b. May 20, 1868, Bell Co., Texas; s. of Capt. James W. and Louise E. (Mullins) Mullens; educ. pub. schls., Texas; Baylor Univ., Waco, Texas; emp. as cowboy in Texas, 1880-7; came to New Mex., 1884, as a cowboy "trailer" between San Angelo, Texas, and Pecos Valley, New Mexico, until 1887; removed to New Mexico, permanently, in 1887, and located in Nogal, Lincoln Co.; was employed on The Nogal Nugget; removed to Roswell, 1888, and was employed on The Roswell Register, 1896-9; manager Jarrell Merc. Co., Folsom, N. M., 1899-1902; taught school several years in Lincoln Co.; returned to Roswell, 1902, where he has resided since; first county school supt. Chaves Co., 1891-3; trustee town of Roswell, 1892-5; school supt. again, 1895-9; mem. N. Mex. H. of Rep., 1907 and 1909; elected mem. first H. of Rep., State of New Mexico, from Chaves Co., Nov. 7, 1911; Past Grand, I. O. O. F., Past Chief Patriarch, Encampment, I. O. O. F.; mem. Rebecca Degree; Past Chancellor, K. of P.; mem. Grand Lodges, K. of P., and I. O. O. F. Address: Roswell, N. M.

Horace Moses

HORACE MOSES, supt. Chino Copper Co., (Dem.) b. St. Louis, Mo., Nov. 28, 1878; s. of John A. and Alice (Runyan) Moses; came to New Mex., 1880; educ. pub. schools Silver City; grad. Silver City H. S., 1897; engaged in practical mining in western states and Mexico, 1899-1910; Dec., 1910, appointed supt. mines of Chino Copper Co. at Santa Rita; mem. Masons, Elks. Address: Santa Rita, N. M.

W. D. Murray

W. D. MURRAY, banker and merchant, (Rep.) delegate Grant Co.; b. June 2, 1870, Ft. Laramie, Wyo; s. of Timothy and Bridget Murray; came to New Mex., 1880, with family, locating at Fort Selden; educ. St. Michael's college, Santa Fe, and Christian Bros. School, St. Louis, Mo.; served as telegraph operator short time at Fort Bayard and clerked at government trading post until 1892; established merc. bus. in Central, N. M., 1897; pres. Silver City Nat. Bank; director Silver City Savings Bank; pres. Grant Co. Tel. Co.; Pres. Silver City Water Works; owner and director various firms and institutions; has extensive cattle interests; chairman county commissioners Grant Co., 1901-5; mem. New Mex. senate, 1907; mem. Elks, K. of C., K. of P. Address: Central or Silver City, N. M.

Juan Navarro

JUAN NAVARRO, del. Mora Co., farmer, (Rep.); b. Sept. 11, 1848, Mora, N. M.; s. of J. Francisco and Maria Antonio (Martinez) Navarro; educ. pub. and priv. schls. and Christian Bros. College, Mora; after leaving school immediately engaged in farming, following that occupation ever since; sheriff and collector, Mora Co., 1889-90; mem. N. Mex. Senate, 1901, probate clerk and recorder, Mora Co., 1905-7; mem. N. M. Senate, 1909; mem. and secy. Bd. Terr. Penitentiary Comm., 1898-1902; mem. Rep. Terr. Central Comm., 1905-9. elected Nov. 7, 1911, as member first state senate from 2nd Dist. Address: Mora, N. M.

W. W. Nichols

WILLIAM W. NICHOLS, ry. conductor, (Dem.); b. Sept. 19, 1881, Lafayette County, Mississippi; s. of Dr. W. S. and Mary E. (Baker) Nichols; educ. pub. schls. Oxford, Miss.; State Univ. of Miss.; emp. as clerk in law office of Senator W. V. Sullivan and Hon. B. T. Markette, in Mississippi; came to New Mex. October, 1905, and has since been employed in railway work; elected Nov. 7, 1911, as member first N. Mex. H. of Rep. from the 26th Dist. (Curry County) under State government; mem. Masons, W. O. W., O. R. C., B. L. F. & E. Address: Clovis, N. M.

W. D. NEWCOMB, clerk 7th Jud. Dist. Court. (Rep.) b. Angola, Ind., Sept. 6, 1879; s. of Jerome and Celia (Goodale) Newcomb; grad. Huntington (Ind.) Business Univ., 1899; trav. salesman produce commission business, two years; moved to New Mex., August, 1901, locating in Santa Fe; moved to Sororro, Sept., 1906; now secy.-treas. Rio Grande Supply Co.; had charge of commissary dept. New Mexico penitentiary, Santa Fe, 1901-2; chief clerk, penitentiary, 1902-6; city clerk Socorro, 1907-10; appointed clerk 7th Jud. Dist. Court. Aug. 7, 1909; mem. Chancellor Commander, K. of P. Address: Socorro, N. M.

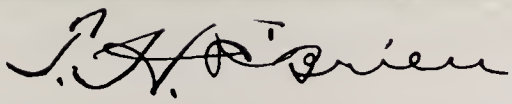

THOS. H. O'BRIEN, gen. mgr. Stag Canon Fuel Co., (Rep.) delegate Colfax Co.; b. Feb. 20, 1869, Clinton Co., N. Y.; s. of Michael and Mary O'Brien; educ. Plattsburgh (N. Y.) academy; removed to New Mexico and Colorado, 1889; followed metal and coal mining since in Colorado, New Mexico and Arizona; appointed general manager Stag Canon Fuel Company, 1909. Address: Dawson, N. M.

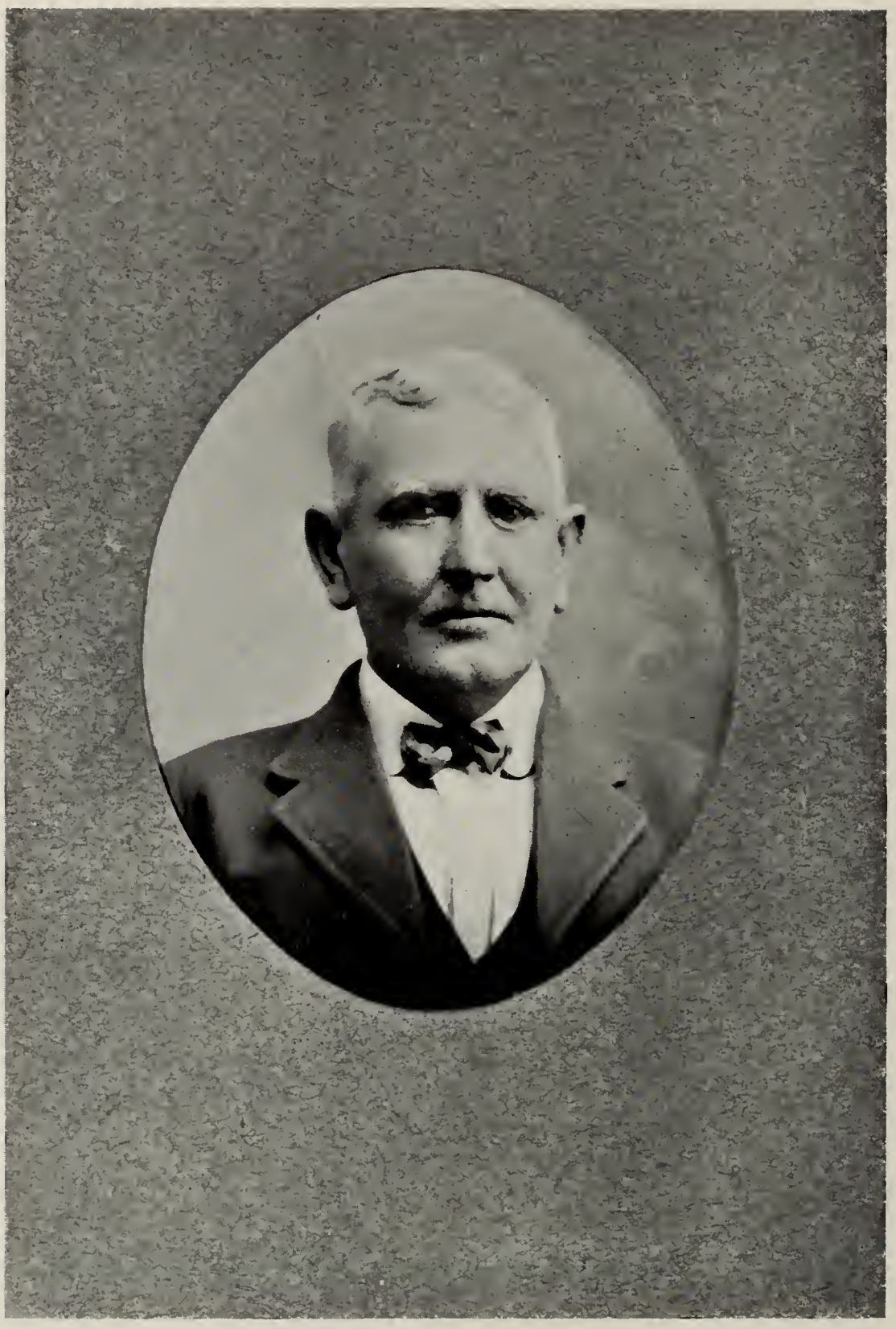

B. B. Ownby

BRAMBLE B. OWNBY, stockraiser, (Dem.); b. Dec. 11, 1856, Los Angeles, Calif.; s. of J. P. and Amanda M. (Glass) Ownby; educ. Visalia, Calif., schls., and Bakersfield, Calif.; in early life was engaged as upholsterer and cabinet maker; came to New Mexico, Jan. 27, 1881, and for some time was employed by S. P. Ry. Co.; later he engaged in stockraising in vicinity of Lordsburg, Grant Co.; has served as constable 8 years, deputy sheriff 8 years and as Deputy U. S. Marshal 4 years; has served as commissioner, Grant Co., 1905-11; elected Nov. 7, 1911, as member first board county commissioners, Grant Co., under state govt.; mem. K. of P., Elks. Address: Lordsburg, N. M.

E. Pack

EUCLID PACK, merchant and educator, (Rep.); b. Nov. 13, 1874, Cherokee County, N. Carolina; s. of James H. and Elmira (Coleman) Pack; educ. pub. schls. Cherokee County; grad. H. S., Belview, N. C., 1896; began to teach school in fall of 1896 in Cherokee County; taught five years in succession in same county; in lumber business Polk County, Tenn., 1901-7; came to New Mexico, 1907, locating near Tucumcari on homestead; salesman in Tucumcari, 1908-9; established confectionery business in Tucumcari, 1910; elected Nov. 7, 1911, as first County School Supt., Quay County, under State government (only Republican elected in County); mem. Masons, I. O. O. F., Modern Woodmen. Address: Tucumcari, N. M.

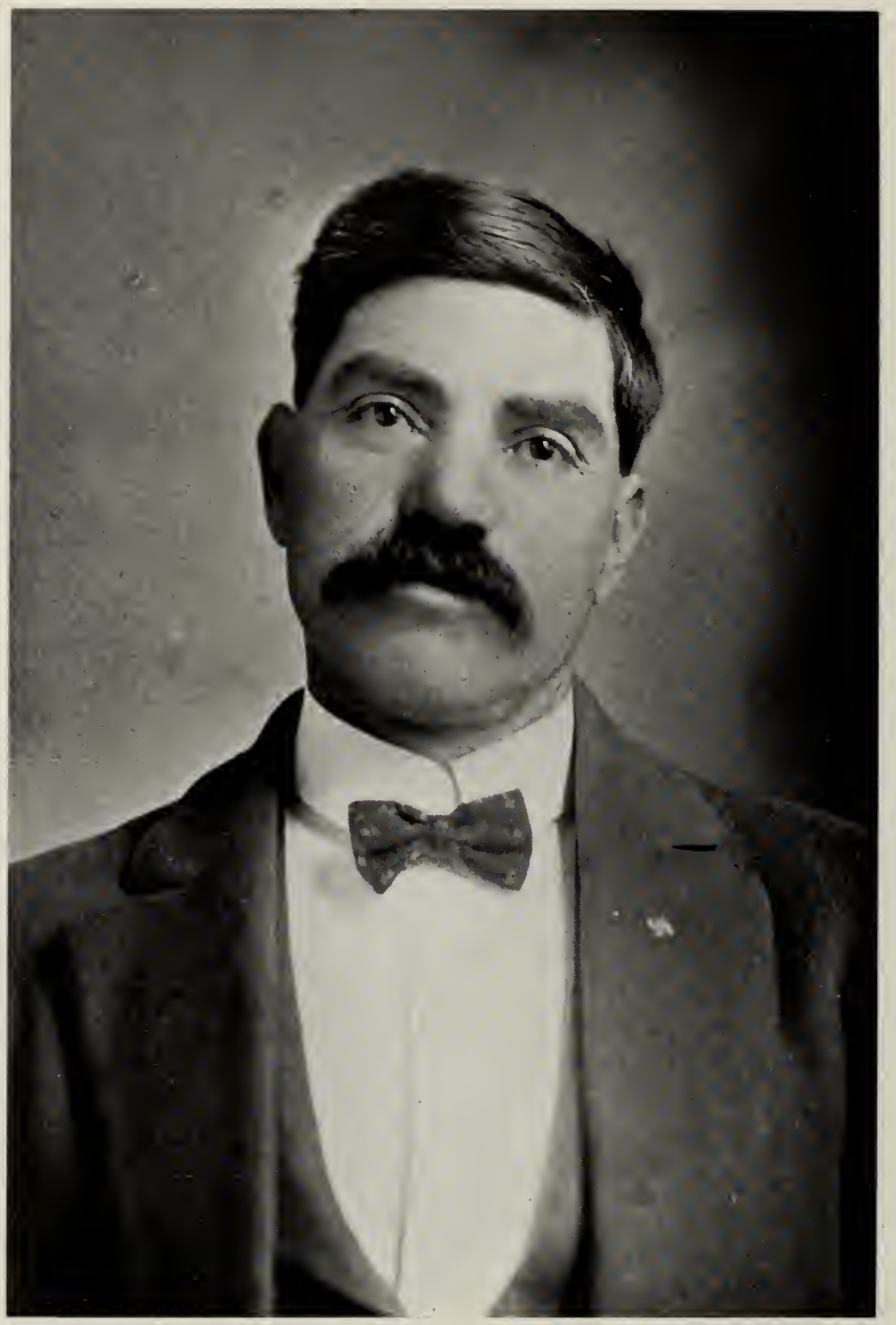

Antonio C Pacheco

ANTONIO C. PACHECO. (Rep.) merchant and stockgrower; b. March 6, 1865, Arroyo Seco, N. M.; s. of Juan I. and Soledad Pacheco; educ. pub. schools Taos Co.; removed to Colorado at age of 25, where he remained for four years; engaged in mercantile and sheep business in Arroyo Seco, and has been continuously in that business since; (Arroyo Seco is in a Spanish grant and has been in litigation for past 30 years. By the efforts of Mr. Pacheco and A. B. Trujillo, the interests of the people have been protected and at last brought to successful close); elected mem. joint statehood con., 1906; mem. New Mex. House of Rep., 1909; mem. Literary Society of Arroyo Seco; notary public, 1902-10. Address: Arroyo Seco, N. M.

Gregory Page

GREGORY PAGE, del. McKinley county; wholesale and retail merchant, (Rep.); b. Feb. 4, 1858, London, Canada; s. of James and Sarah (Crone) Page; educated in the common schools and raised on the farm; came to New Mexico, 1882, and engaged in the timber and tie business; also operated a saw-mill; collector and treasurer, McKinley county, 1909-11; elected Nov 7, 1911, as member first State Senate from 17th dist. Address: Gallup, N. M.

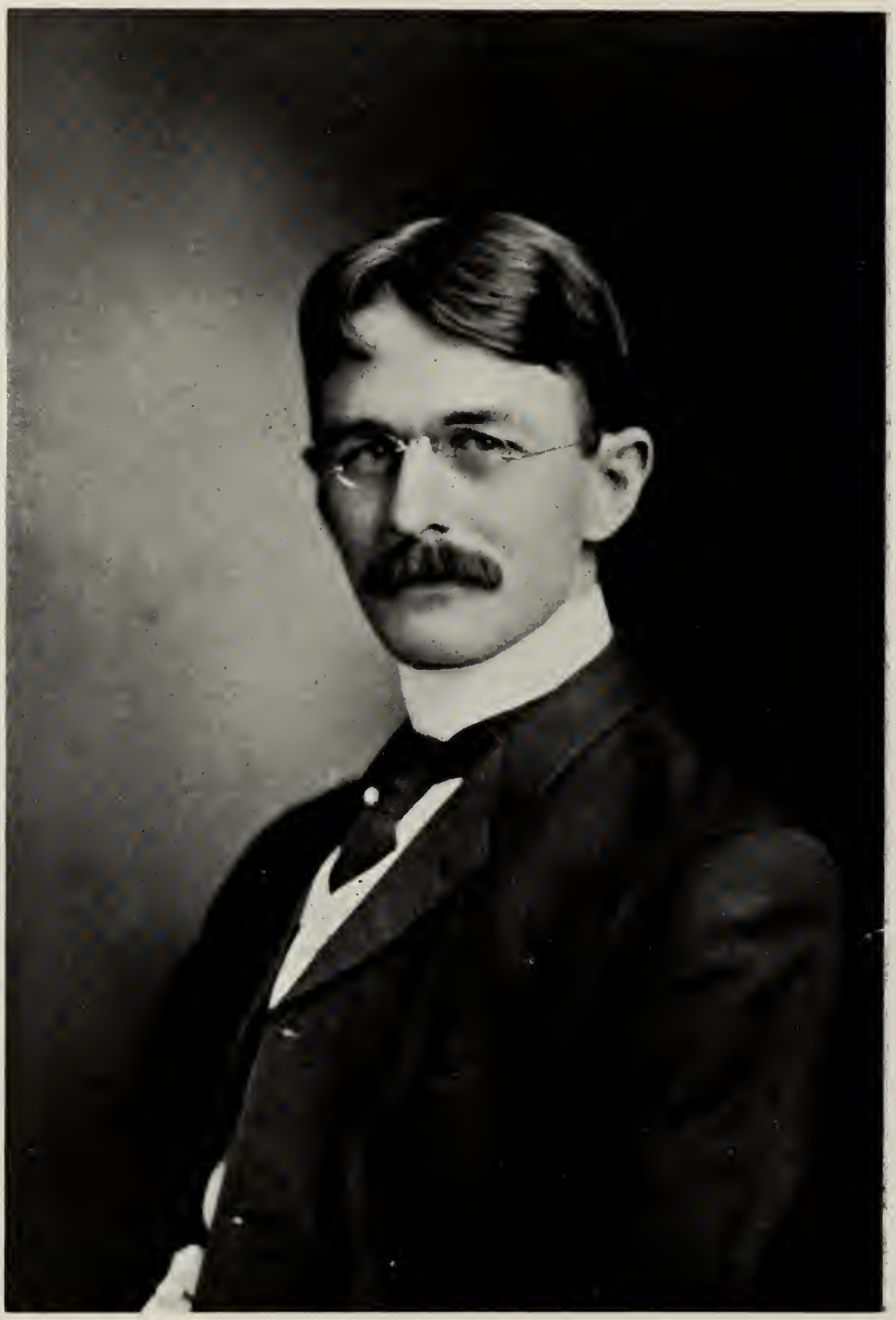

W. H. Pope

WILLIAM H. POPE, Chief Justice N. M. Terr. Supreme Ct., (Rep.); b. June 14, 1870, Beaufort, So. Carolina; s. of Joseph James and Emily Hayes (Mikell) Pope; educ. A. M. Univ. of Georgia, 1889, LL. B., 1890; Adj. Prof. Ancient Languages, Univ. of Georgia, 1889-90; admitted to bar, 1890; located in practice of law in New Mexico; mem. Capitol Rebuilding Commission, 1895-1900; commissioner from N. Mex. to Atlanta Expn., 1895, Asst. Atty. Gen. for New Mex., 1895-7; Asst. U. S. Atty. for Ct. of Private Land Claims, 1896-1902; Spl. Atty. for Pueblo Indians, 1901-2; Judge Ct. of First Instance, Philippine Islands, 1902-3; Associate Justice N. Mex. Supreme Court, 1903-9; Chief Justice 1909-11; appt. by Pres. Taft as first Federal Judge, Dist of New Mexico, 1912; mem. I. O. O. F., Elk, Mason, Shriner. Address: Santa Fe, N. M.

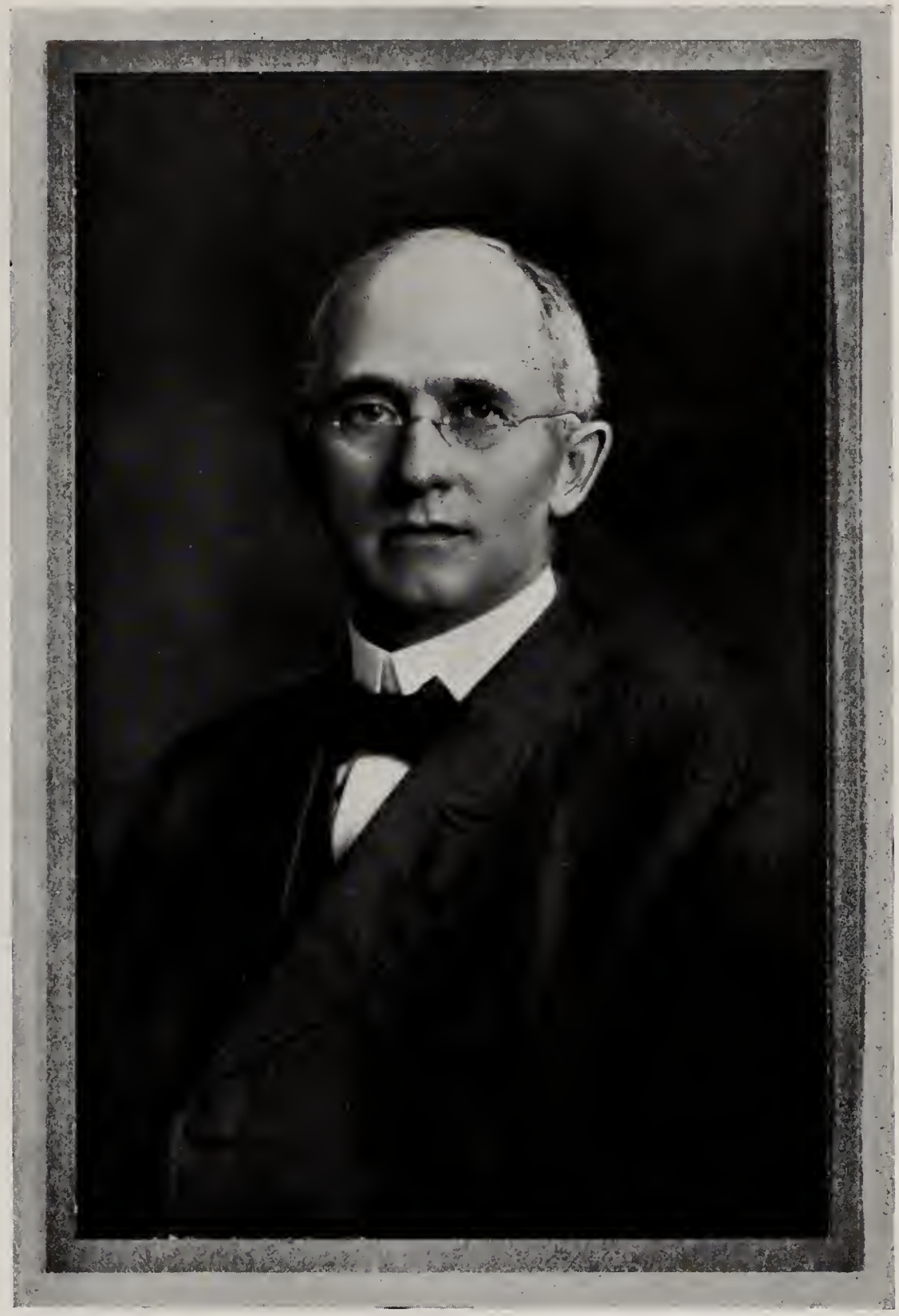

Frank W. Parker

FRANK W. PARKER, associate justice New Mexico supreme court, (Rep.) delegate Dona Ana Co.; b. Oct. 16, 1860, Sturgis, Mich.; s. of James W. and Maria Parker; educ. pub. and H. S. Sturgis; grad. Univ. of Mich. law dept., 1880; practiced law short time in Sturgis; came to New Mexico 1881, locating in Mesilla Park; 1882 removed to Kingston; 1883 to Hillsboro, county seat of Sierra Co.; county school supt. Sierra Co., 1887-9; mem. terr. supreme Court since 1897; elected Nov. 7, 1911, as member first state supreme court; mem. Masons, Elks. Address: Las Cruces, N. M.

B. F. Pankey

BENJAMIN F. PANKEY, stockraiser, (Rep.) delegate Santa Fe Co.; b. Harrisburg, Ill., Aug. 10, 1861, of French parentage; educ. pub. schools Harrisburg; married Jan., 1880; has family five grown daughters and one son (Dana, aged 11 years); removed to Topeka, Kan., 1882, and engaged in ranching and cattle raising; 1901 successfully engaged in telephone bus. in Topeka, opposing Bell system; 1907 sold telephone interests and purchased 10,000-acre ranch near Emporia, Kansas, and 81,000-acre ranch near Santa Fe, N. M., removing to New Mexico short time later; has voted Rep. ticket for past 20 years; in campaign for election to convention received 95 per cent of votes cast in 6 precincts in his section of county; now engaged in cattle and sheep business on large scale; mem. New Mex. cattle sanitary board; elected Nov. 7, 1911, as mem. first state senate from 10th dist.; mem. 32nd deg. Mason, Knight Templar, Elks. Address: Lamy, N. M.

AMOS W. POLLARD, dist. attorney, Luna Co., (Rep.) b. Portage, Wis., April 21, 1870; s. of Amos B. and Fannie F. (Weber) Pollard; educ. pub. schools Portage and grad. Portage H. S., 1887; grad. (LL. B.) Univ. of Wis., 1901; engaged in clerical work 1888-97; commercial business Portage, 1897-8; read law and was employed as bookkeeper, Wisconsin state treasurer's office, Madison, 1899-1900; removed to New Mex. 1901, locating at Deming in the practice of law; pres. Deming Chamber of Commerce, 1911; director Deming Nat. Bank; mem. New Mex. House of Rep., 1903; dist. atty. Luna Co., 1905-11; city atty. Deming, 1903; mem. Terr. Rep. Central Com.: mem. Eminent Commander McGrorty Commandery, Masons, Knight Templar, Shriner, Elks, K. of P. Address: Deming, N. M.

E. Pinney

ERASTUS PINNEY, treas. and collector, Bernalillo Co., (Rep.) b. Feb. 3, 1861, La Porte Co., Ind.: s. of Horace and Angeline (Haskell) Pinney; educ. pub. schools Wanatah, Ind.; farmer until 1878; 1881 entered employ Michigan Central Ry., until 1896; in grocery business, Macksville, Kansas, 1896-8; removed to Albuquerque, N. M., 1898, as conductor Santa Fe Ry., serving in that capacity until 1909; treas. and collector Bernalillo Co., 1909-11; mem. Elks, Beavers, O. R. C. Address: Albuquerque, N. M.

F. H. Pierce

FREDERICK HARRIS PIERCE, gen. mgr. Agua Pura Co., (Rep.) b. Cloverport, Breckenridge Co., Ky., Nov. 10, 1859; s. of R. R. and Laura (Allen) Pierce; educ. Cloverport pub. schools; cashier Central Coal and Iron Co., Louisville, Ky., 1883-6; removed to Las Vegas, N. M., June, 1886, and became secretary and later supt. and gen. mgr. Agua Pura Co.; pres. Investment & Agency corporation; pres. Canyon Lime Co.; director New Mex. Insane asylum, one year; pres. board of regents New Mex. Normal Univ., 1909-11; mem. and treas. Las Vegas Land Grant Board, 1903-11. Address: East Las Vegas, N. M. Deceased Feb. 24, 1912, at Owensboro, Ky.

Green B. Patterson

GREEN B. PATTERSON, farmer, (Dem.); delegate Chaves Co.; b. April 27, 1862, Springtown, Texas; s. William A. and Martha J. Patterson; educ. public schools, Springtown; farmer and stockraiser near Springtown until 1896; justice of peace, Springtown, 1894-6; located in Baylor Co., Texas, 1896, a farmer, stockraiser and merchant; justice of peace, and tax collector, 1899-1900; 1900-3 farmed at Cryer Creek, Texas; 1903 located near Hobart, Okla.; 1904-5 state bus. agt. Farmers' Union of Okla.; 1905, state lecturer and organizer; 1906-7 national lecturer and organizer; 1907 located in Chaves Co., N. M.; now county lecturer and organizer Farmers' Union; pres. Patterson Local No. 83; dry farmer; mem. Masons, I. O. O. F., Farmers' Union. Address: Ingleville, N. M.

Lee G. Pearson

LEE G. PEARSON, County Treasurer and Collector, Quay County, (Dem.); b. Feb. 23, 1876, Joshua, Texas; s. of I. J. L. and E. V. (Rhodes) Pearson; educ. pub. schls. Joshua, Texas; Add-Ran Christian Univ., Thorp Springs, Texas, 1893; North Texas Normal, Denton, Texas, 1902; taught school different points in Texas for five years between 1893 and 1903; manager Gilchrist Lumber Co., Oconto, Neb., 1903-7; came to New Mex. Sept., 1907, locating in Tucumcari, as manager Tucumcari Lumber Co., until May, 1911; appt. Treas. and Collector, Quay County, 1911; elected Nov. 7, 1911, as first Treas. and Collector, Quay County, under State government; mem. Royal Arch Masons, I. O. O. F., Modern Woodmen. Address: Tucumcari, N. M.

Cony T. Brown

CONY T. BROWN, mining engineer; (Rep.); b. November 30, 1856, Corrina, Me.; s. of Cephas and Eunice (Spaulding) Brown; educated public and high school; Maine Central Institute; early engaged in farming and hardware business; came to New Mexico, 1880, and engaged in mining and real estate business; chairman Bd. of Co. Comm., Socorro Co., 1893-7; secretary and treasurer New Mexico School of Mines, 1898-12; member Socorro city council twelve years; mem. 33d degree Scottish Rite Mason; also member of all bodies of the York Rite, and Royal Order of Scotland. Address: Socorro, N. M.

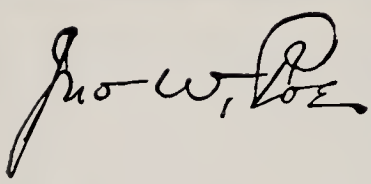

JOHN W. POE, pres. The Citizens' National Bank of Roswell, (Dem.); b. Oct. 17, 1850, Mason County, Kentucky; s. of Nathan and Louisa (Harber) Poe; educ. pub. schls. Mason County; farmer in Jackson County, Mo., 1869-70; engaged with bridge contractor, Santa Fe Ry., near Emporia, Kans., 1871; in cattle bus., western Texas, 1872-4, buffalo hunter on plains western Texas, 1874-8; came to New Mexico early in 1881, to Lincoln County; special officer of The Canadian River Cattle Assn. for N. M., 1881; was one of posse of three at death of "Billy the Kid," Fort Sumner, N. M., July 14, 1881; in cattle bus., Lincoln Co., 1882-5; trav. So. America, 1886; returned 1886, and estab. what is now known as L. F. D. stock farm near Roswell; in stock bus. until 1894; in merc. bus., Roswell, 1886-93; 1890, one of organizers The Bank of Roswell; pres. The Bank of Roswell, 1893-9; 1900, organizer and pres. The Citizens Bank of Roswell (nationalized 1903); pres. State National Bank of Artesia and director in various other banks; City Marshal, Ft. Griffin, Texas, 1878-9; Deputy U. S. Marshal, Panhandle of Texas, 1878-81; Sheriff Lincoln Co., N. M., 1882-5; mem. N. M. Terr. Bd. Equalization, 1898-9; chr. Roswell Town Council, 1901-2; chr. commission that built Roswell water works and sewer, 1908-9; mem. 33d deg. Mason, Past Grand Master, N. M., Past Grand High Priest, N. M., Past Grand Commander, N. M., mem. Royal Order of Scotland; I. O. O. F. Address: Roswell, N. M.

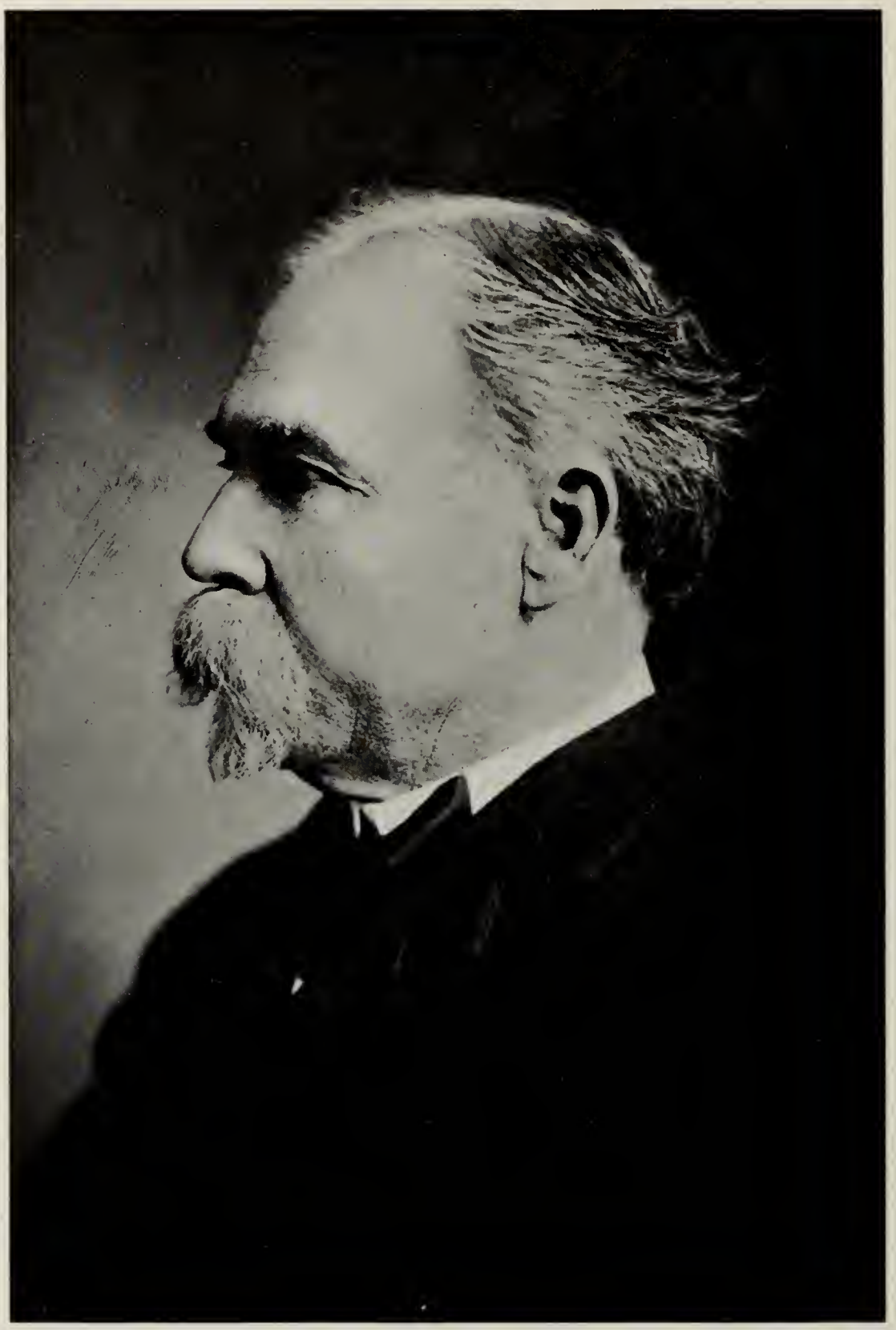

GEORGE W. PRICHARD, attorney, (Rep.) delegate Santa Fe Co.: b. Aug. 5, 1850, New Harmony, Ind.; educ. by private tutors in Evansville, Ind.; grad. Univ. of Mich. law and literary depts., 1872; 1866 removed to Little Rock, Ark.: 1879 practiced law in Denver, Colo.; came to Las Vegas, N. M., and practiced law, 1880-4; mem. Arkansas leg., 1873; delegate Nat. Rep. Con. at Cincinnati, and Hayes Pres. Elector, 1876; colonel on staff of Gov. Powell H. Clayton, Arkansas, 1871-2; mem. New Mexico senate, from San Miguel county, 1887-9; dist. atty. Southern dist. New Mex.; atty. gen. New Mex., 1904-6; re-appointed 1907; mem. Elks, K. of P. Address: Santa Fe, N. M.

Herbert F. Raynolds

HERBERT F. RAYNOLDS, attorney (Rep.) delegate Bernalillo Co.; b. Nov. 28, 1874, Central City, Colorado; s. of Joshua S. and Sara (Robbins) Raynolds; grad. Harvard College, 1897; grad. Columbia Law School, 1901; admitted to practice in New Mexico, 1902; treas. Occidental Life Insurance Co.; elected Nov. 7, 1911, as first judge of 2nd Jud. Dist. under State govt. Address: Albuquerque, N. M.

Clarence J. Roberts

CLARENCE J. ROBERTS, attorney; associate justice New Mexico Supreme Court, (Rep.) delegate Colfax Co.; b. Oct. 21, 1873, Jefferson Co., Ind.; s. of D. A., and Perintha E. Roberts; educ. pub. schools Jefferson Co.; taught school from time he was 16 and at same time attended college; admitted to practice law in Indiana at age of 21; removed to Trinidad, Colo., 1905, and purchased Trinidad Advertiser; at same time practiced law; removed to Raton, N. M., 1907, as asst. gen. counsel Santa Fe, Raton & Des Moines Ry. and allied interests; asst. prosecuting atty. Jefferson Co., Ind., 1894-6, pros. atty. 5th jud. circuit, Ind., 1896-8; county atty. Jefferson Co., 1900-5; mem. New Mex. House of Rep., 1909; appointed to New Mexico Supreme Court, 1910; elected Nov. 7, 1911. as mem. and chief justice first State Supreme Court; mem. Elks, I. O. O. F.; I. O. R. M. Address: Raton, N. M.

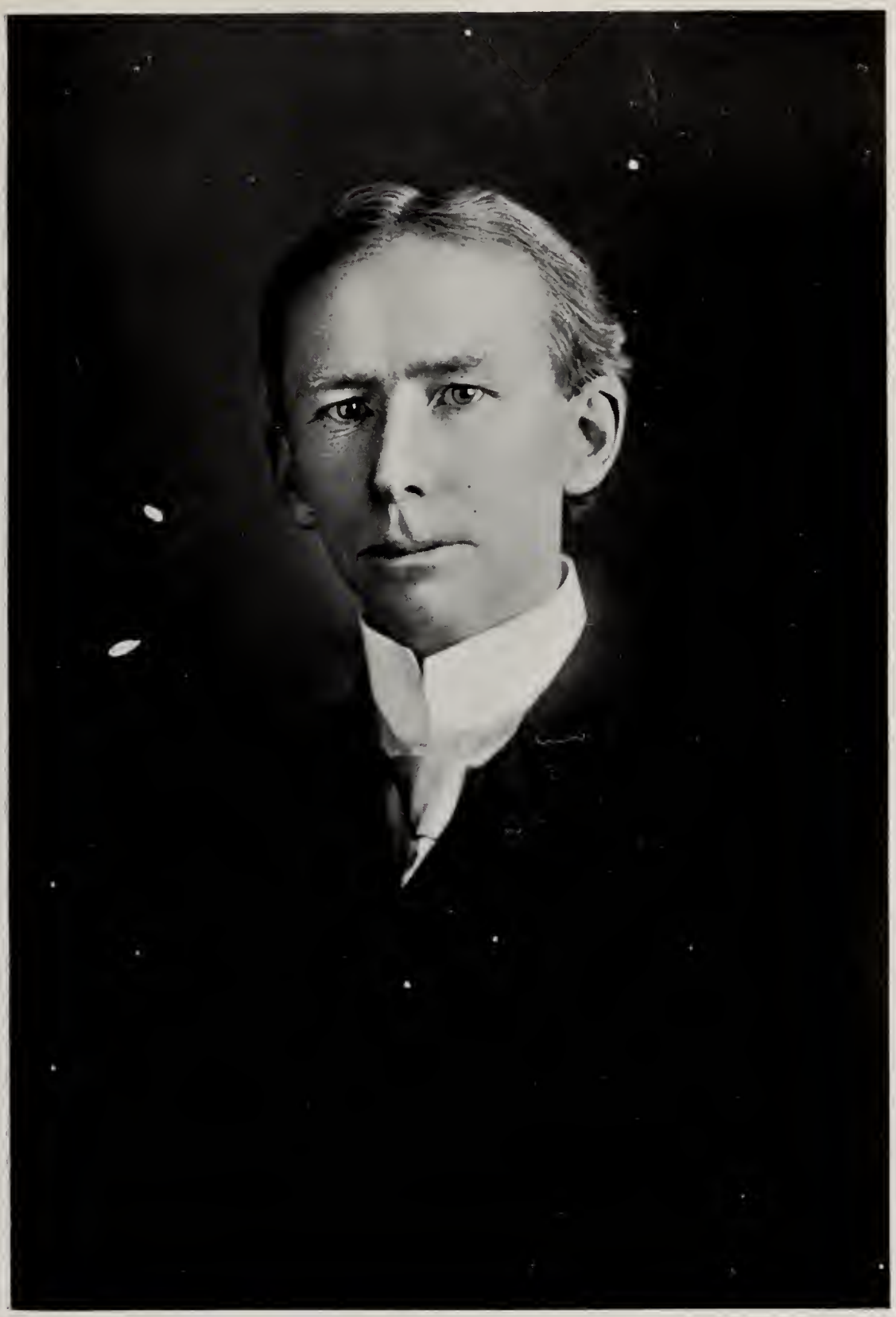

Frank H. H. Roberts

FRANK HUNT HURD ROBERTS, president New Mexico Normal Univ. and Prof. of History, Univ. of Denver; b. Mt. Vernon, Ohio, 1869; s. of John Henry and Anna Dwyre (Mackey) Roberts; (B.Ph.) (B. Pd.) Ohio Univ., 1892; A. M. Kenyon College, 1899; Ph.D. Univ. of Denver, 1903; engaged in newspaper work, Ohio, 1889-93; supt. pub. schools, Ohio, fifteen years; prof. edn. and princ. Wyom. State Normal School, 1899-1903; lecturer, 1901-5; dir. Wyom. educ. exhibit, Paris Expo., 1900, and St. Louis Expo., 1904; mem. faculty, Univ. of Denver, 1903. Author: A Comparative Study of the State and Nation (1900); Civil Government (1902); The Constitution of Colorado (1907). Mem. Amer. Hist. Assn.; Amer. Acad. Polit. and Social Science; Amer. Political Science Assn.; N. E. A.; Colo. Schoolmaster's Club; Nat. Geog. Society. Address: East Las Vegas, N. M.

Will Robinson

WILL ROBINSON, printer, editor and author; (Rep.); b. Makanda, Ill., May 14, 1871; s. of Alvin and Mary (Price) Robinson; began with Danville (Ill.) Leader, 1886; ed. Danville Daily Press, 1889-90; Paris (Ill.) Gazette, 1891-2; reporter Chicago News, 1893-4; Rocky Mountain News, Denver, 1895-6; moved to New Mexico, 1897; employed as printer on Santa Fe New Mexican; reporter Roswell (N. M.) Record, 1900-3; founder Register-Tribune in Roswell, 1904 (now its editor); author of serial story and numerous letters and novelettes; pub. speaker and lecturer; refused appointment as governor of New Mexico, 1909; mem. Woodmen of World; Modern Brotherhood; Red Men. Address: Roswell, N. M.

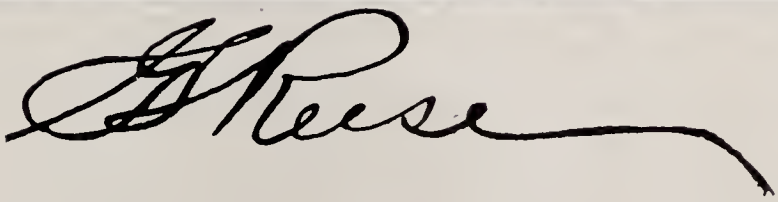

GEORGE L. REESE, atty., (Dem.); b. Jan. 11, 1872, nr. Fort Payne, DeKalb Co., Alabama; s. of John W. and Nancy A. (Templeton) Reese; educ. pub. schls. Arkansas and Texas; Comanche College, Comanche, Texas, 1893; taught school and studied law in Comanche County, Texas; admitted to bar, August, 1897, at Comanche; moved to Perry, Okla., 1898; located at Davis, Ind. Terr., 1898; prac. there, 1898-9; came to New Mexico, July, 1904, locating in Portales, and has been in active practice of law there since; elected delegate to joint statehood convention, 1906, from Roosevelt County; mem. Elks, I. O. O. F., W. O. W. Address: Portales, N. M.

Alexander Read.

ALEXANDER READ, dist. attorney, Rio Arriba and San Juan counties, (Rep.) b. Santa Fe, N. M., Aug. 15, 1850; s. of Benj. Franklin and Ignacia (Cano) Read; educ. St. Michael's college, Santa Fe; grad. 1867; removed to Tierra Amarilla, Rio Arriba Co., 1873; taught school and clerked in store 1873-84; admitted to bar of New Mex., 1884; school supt. Rio Arriba Co., 1883-5; probate clerk and recorder, 1885-9; assessor, 1889-91; probate clerk and recorder, 1891-5; mem. House of Rep., 1899, 1901; mem. New Mex. senate, 1905; dist. atty., 1905-11; elected Nov. 7, 1911, as first Dist. Atty. First Jud. Dist. under State govt.; mem. Elks, I. O. O. F., K. of P., W. O. W., Fraternal Union. Address: Farmington, N. M.

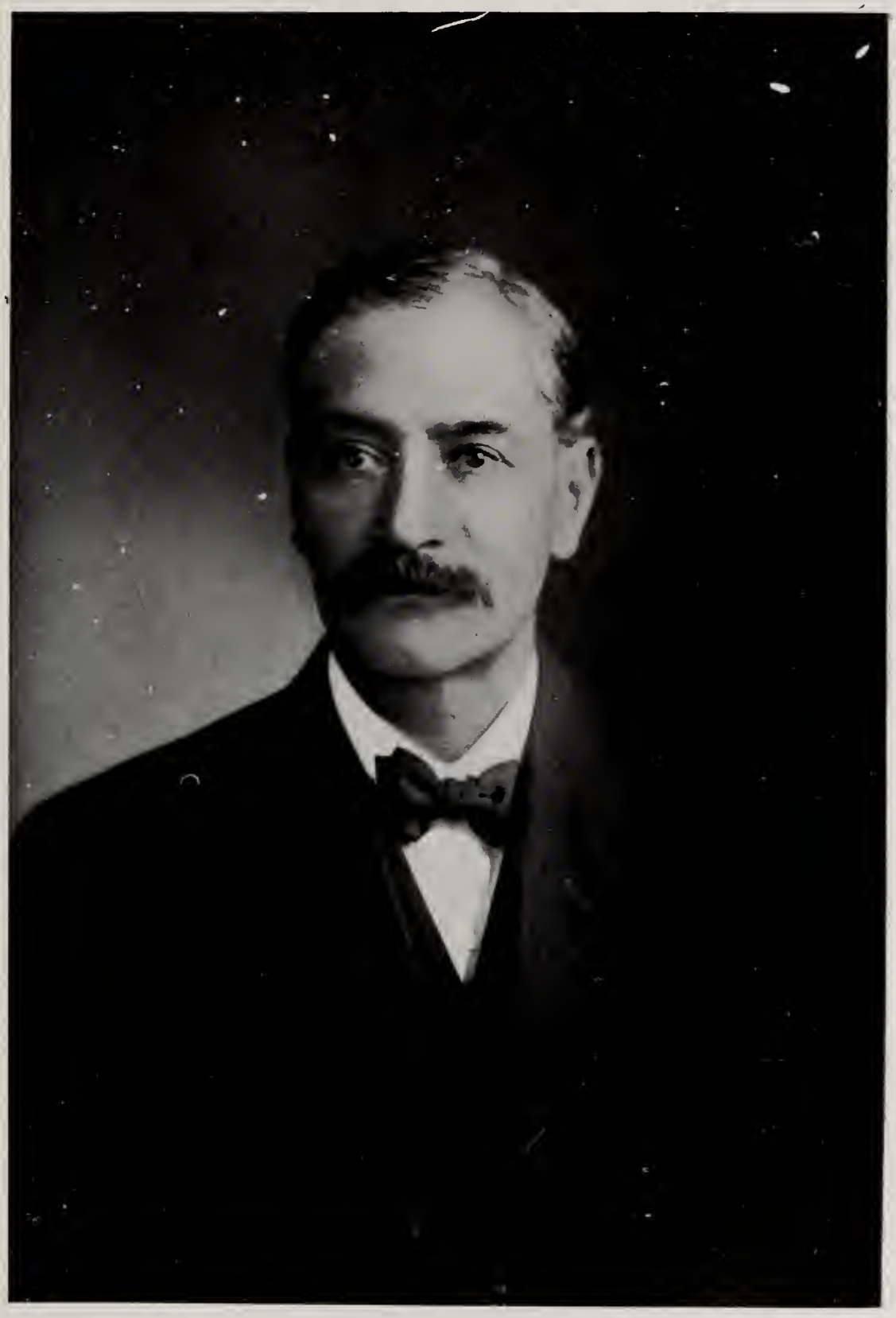

Atanasio Roibal

ATANASIO ROIBAL, stockraiser, (Rep.) delegate San Miguel Co.; b. May 2, 1859, Pecos, N. M.; s. of Antonio and Cesaria (Maes) Roibal; educ. St. Michael's college, Santa Fe, N. M.; entered merc. establishment in Pecos, 1879; established business in Rowe, N. M.; 1890; stockraiser since 1900; deputy assessor San Miguel Co., 1900; chief clerk terr. senate, 1899; postmaster Pecos, fifteen years; chairman board of county com. San Miguel Co., 1907-9. Address: Pecos, N. M. Deceased May 16, 1911.

Eugenio Romero

EUGENIO ROMERO, merchant and contractor, (Rep) delegate San Miguel Co.; b. Santa Fe, N. M., Nov. 15, 1837; s. of Miguel and Josefa (Delgado) Romero; private educ. Santa Fe Co.; engaged in freighting and mercantile business in Las Vegas, 1855, on old Santa Fe Trail; owns lumber yards and stores in Santa Fe, Estancia, Moriarty, Duran and Vaughn; extensively engaged in stockraising and tie contracting; most of life has been contracting government supplies and ties for railroads; mem. New Mex. House of Rep., 1860; sheriff and collector San Miguel Co., 1879-1881; assessor San Miguel Co., 1881-3; mayor Las Vegas, 1882-6; mem. terr. senate, 1899; treas. and collector San Miguel Co., 1903-11; terr. coal oil inspector, 1905-7; mem. exec. committee terr. Rep. Central Comm.; elected Nov. 7, 1911, as first treas. and collector, San Miguel Co., under state govt. Address: Las Vegas, N. M.

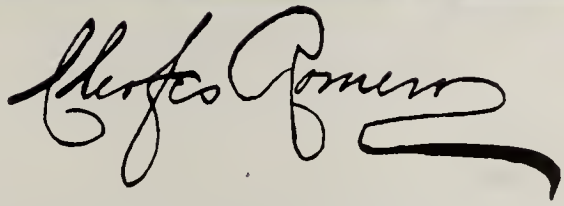

CLEOFES ROMERO, superintendent New Mexico Penitentiary (Rep.), stockgrower; b. Sept. 25, 1865, Las Vegas, N. M.; s. of Eugenio and Chonita L. de Romero; educ. pub. schools, Las Vegas; two years Kemper's Academy, Boonesville, Mo.; grad. bus. course, Spaulding's Commercial College, Kansas City, Mo., 1890; rancher in San Miguel Co. until 1896; U. S. deputy marshal, 1890-2; sheriff San Miguel Co., 1899-1910; supt. terr. penn. since April 1, 1910; mem. K. of P. Home: Las Vegas, N. M. Address: Santa Fe, N. M.

Jesus Romero

JESUS ROMERO, sheriff Bernalillo Co.; merchant, (Rep.) b. Feb. 8, 1859, Old Albuquerque, N. M.; s. of Manuel A. and Aniceta (Garcia) Romero; educ. Christian Bros. college, Old Albuquerque; St. Michael's college, Santa Fe, 1875; farmed for two years and 1886 engaged in mercantile business in Old Albuquerque, retaining that business until present time; coroner Bernalillo Co., 1891-3; county commissioner, Bernalillo Co., 1893-5; chairman county commissioners, 1895-7; probate judge, 1905-9; sheriff, 1909-11; elected Nov. 7, 1911, as first sheriff Bernalillo Co. under State govt.; mem. Elks. W. O. W.; pres. (19 years) Mutual Protective Society of Old Albuquerque. Address: Old Albuquerque, N. M.

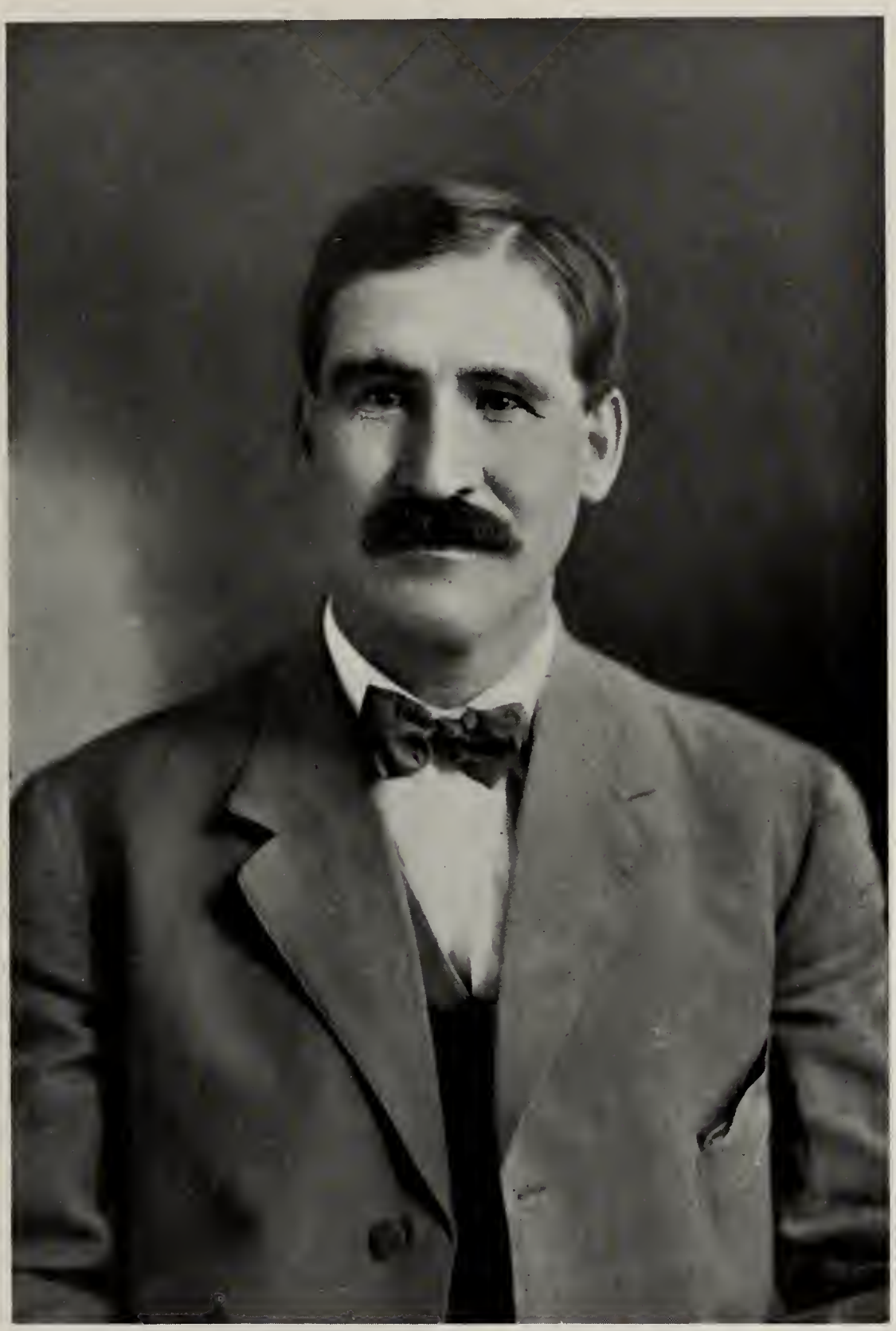

J. Frank Romero

J. FRANK ROMERO, merchant and stockraiser, (Rep.) delegate Socorro Co.; b. July 7, 1869, Peralta, Valencia Co., N. M.; s. Jose Placido and Felisita (Salazar) Romero; educ. St. Michael's College, Santa Fe; 1887 entered sheep and mercantile business with his father at Peralta; 1894 went to Carthage as prospector in coal mines with drilling machine; 1896 entered sheep business in Mangas, later going to Magdalena; owner of extensive salt works and stores at Salt Lake, N. M.; deputy sheriff Socorro Co., 1910. Address: Magdalena, N. M.

Margarito Romero

MARGARITO ROMERO, merchant, (Rep.) delegate San Miguel Co.; b. Santa Fe Co., N. M., Feb. 22, 1851; s. of Miguel and Josefa (Delgado) Romero; early educ. private schools Santa Fe Co.; grad. St. John's Commercial college, St. Louis, Mo., 1872; entered merc. bus. as clerk in Las Vegas, 1873; engaged in business as Romero Mercantile Co. for himself, 1880, in which business he still continues; owner of El Porvenir resort and sawmills; interested in mining; treas. and collector San Miguel Co., 1899-1901; mayor Las Vegas, 1902-6; mem. Knights of Columbus; pres. St. Joseph's Society: Address: Las Vegas, N. M

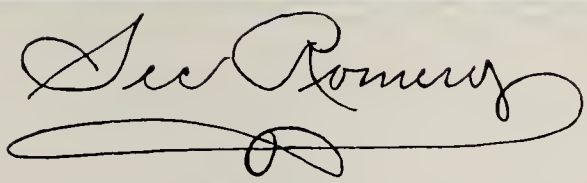

SECUNDINO ROMERO, sheriff San Miguel Co., stockraiser, (Rep.); b. July 1, 1869, Las Vegas, N. M.; s. of Eugenio and Chonita L. de Romero; educ. Jesuits College, Las Vegas; priv. schl. Romeroville; grad. St. Mary's College, St. Mary's, Kansas; grad. Spaulding's Business College, Kansas City, Mo., 1890; bookkeeper, Kansas City, one year; 1873-7 engaged in mercantile business, Las Vegas, N. M.; clerk 4th Jud. Dist. Court, 1897-1910; sheriff San Miguel Co., 1910-11; chr. San Miguel Co. Rep. Central Comm., 1896-1911; mayor Las Vegas, 1904-11; Rep. candidate for Sec. of State, first state campaign. Address: Las Vegas, N. M.

H. B. Ryther

H. B. RYTHER, editor, (Dem.); b. March 25, 1866, Berien Co., Mich.; s. of James and Frances A. (Millard) Ryther; educ. pub. schls., Berien county; removed to Kansas, 1873, and finished education in Hutchinson pub. schls.; apprenticed as printer to Wible Bros., Hutchinson, 1878-1883; followed printing business since; came to New Mexico, Nov. 15, 1903, and purchased a half interest in the Portales Herald; sold the paper two years later and in May of 1911, repurchased a half-interest; is now editor and manager same paper; town clerk Portales, 1909-10; mem. Dem. State Central Committee. Address: Portales, N. M.

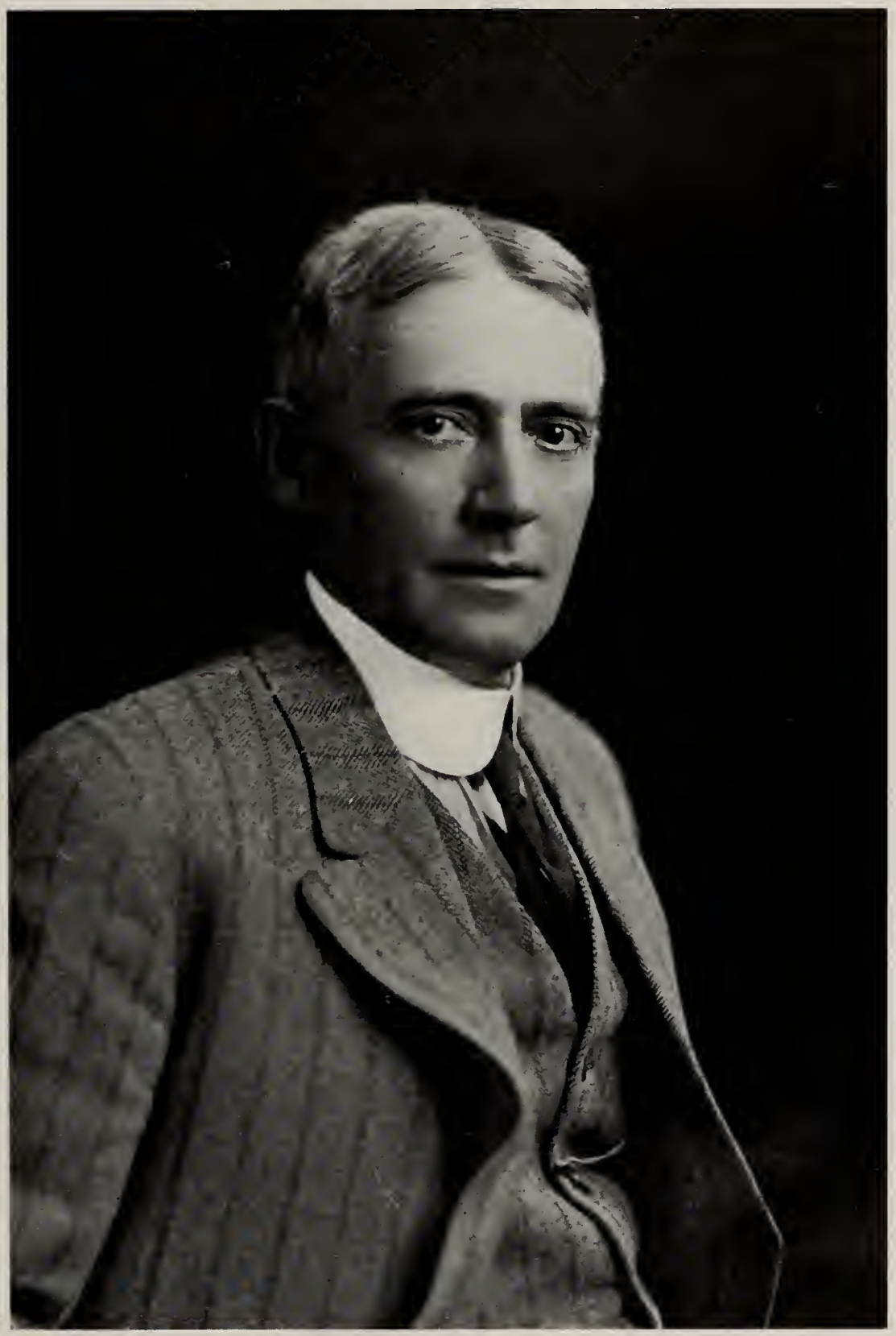

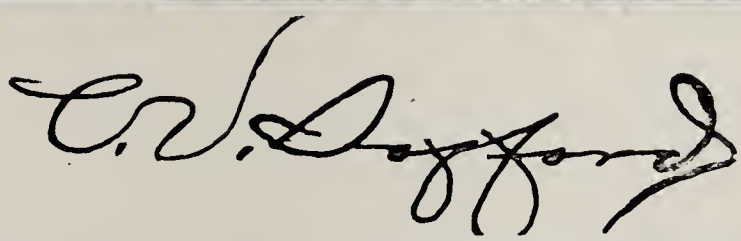

CHAS. V. SAFFORD, cashier Bank of Commerce, Albuquerque, (Rep.) b. Feb. 18, 1865, Topeka, Kansas; s. of Jacob and Mary (Coon) Safford; educ. pub. schools Topeka; H. S. Topeka; railroad and bank clerk, four years, Topeka; grain buyer Kansas City and Topeka elevators one year; connected with general atty's. office Union Pac. Ry., Topeka; in real estate business in Topeka, 1889-90; in Colorado, 1891; removed to Aztec, N. M., 1892, and engaged in banking and mercantile business, 1892-6; probate clerk and recorder, San Juan Co., 1897-1900; deputy territorial treasurer and auditor, Santa Fe, 1900-1; terr. trav. auditor and bank examiner, 1903-11; mem. Elks, Beavers, I. O. O. F.; elected cashier Bank of Commerce, 1911. Address: Albuquerque, N. M.

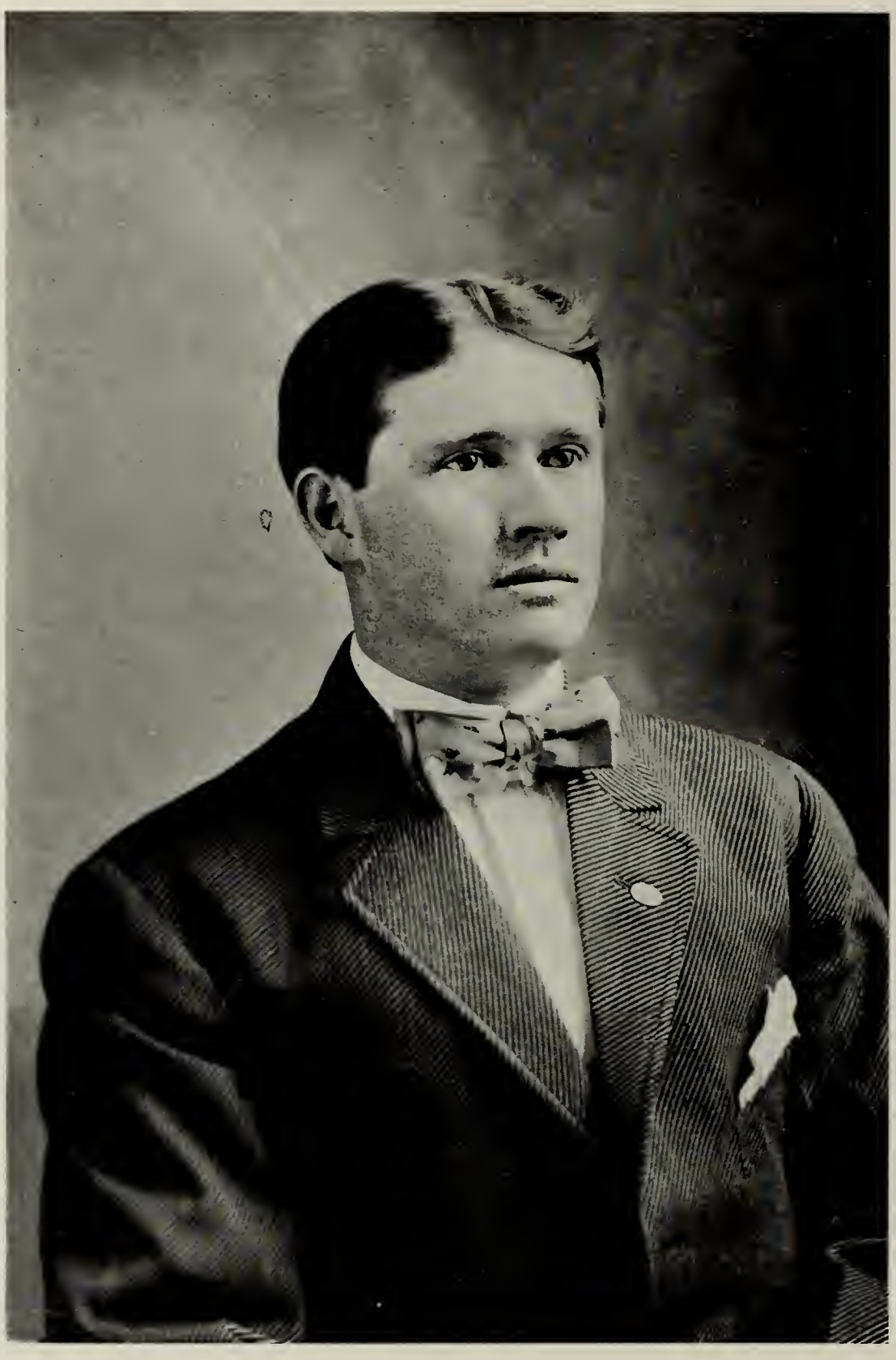

Edw. L. Safford

EDW. L. SAFFORD, clerk 1st Jud. Dist. Court, (Rep.); b. Aug. 4, 1887, Topeka, Kansas; s. of Chas. V. and Mary B. Safford; educ. pub. schls. Santa Fe; Univ. of New Mexico, 1908; reporter Albuquerque Citizen, 1908; asst. clerk of Dist. Court 1909-10; appt. clerk Dec. 15, 1910. Address: Santa Fe, N. M.

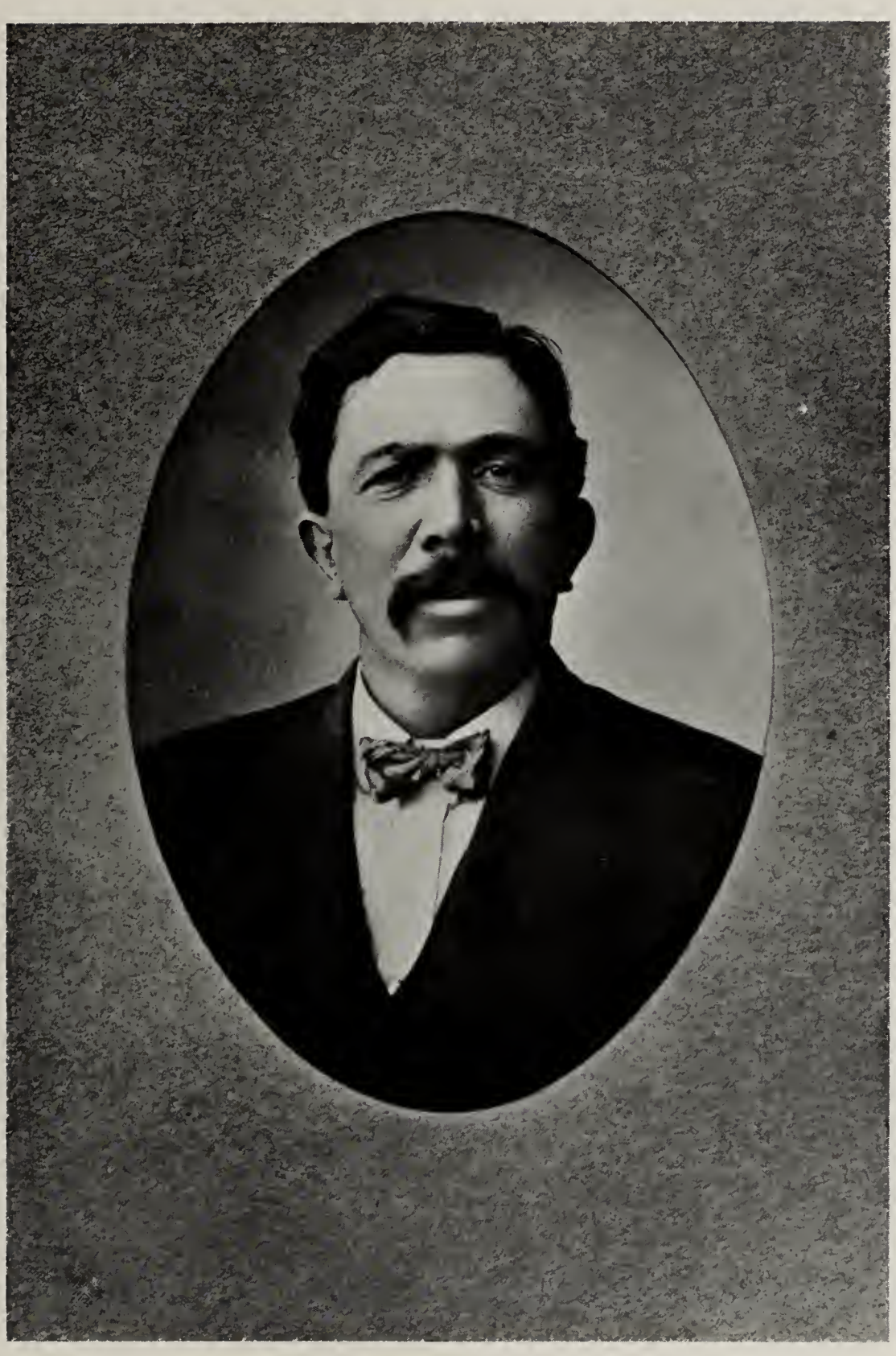

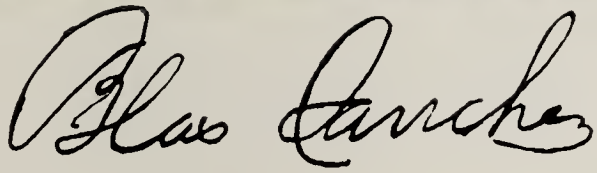

BLAS SANCHEZ, county school supt. Mora Co., (Rep.) b. Feb. 3, 1868, Rociada, N. M.; s. of Juan and Paulita (Armijo) Sanchez; educ. Christian Bros. college, Mora; emp. sawmills Mora Co., four years; taught school three years; farmer and stockraiser three years; priv. Co. F., 1st Terr. Infantry, Spanish-American war, 1898-9; rancher and farmer, Mora Co., 1898 and 1901-2; deputy assessor San Miguel Co., 1889-92 and 1895; deputy probate clerk, San Miguel Co., 1893-4 and 1896-7; deputy assessor, Mora Co., 1901-2; 1905-6; 1908; deputy sheriff, 1903-4; 1907,; county supt. of schools, 1909-11; elected Nov. 7, 1911, as member first State House of Representatives from 7th Dist.; mem. Woodmen, Fraternal Union; Spanish-American Alliance. Address: Wagon Mound, N. M.

Jesus C. Sanchez

JESUS C. SANCHEZ, county school supt. Valencia Co.; merchant and stockraiser, (Rep.) b. Dec. 8, 1867, Belen, N. M.; s. of Jose Maria and Josefa (Sanchez) Sanchez; educ. primary and dist. schools Valencia Co.; Jesuit Fathers' College and Sisters of Charity Schools, Albuquerque; taught school, 1887-1891; 1891-4 engaged in mercantile business at Casa Salazar, N. M.; taught school, 1894-8; merchant Tome (now Adelino) N. M., 1898-1911; school director, Valencia Co., 1901-2; county school supt., 1903-11; mem. New Mex. House of Rep., 1909; pres. Assn. of Terr. Superintendents, 1910; mem. State Teachers' Assn. since 1904; has attended every year; chairman trustees Tome Land Grant, since 1904; has never been defeated for public office. Address: Adelino, N. M.

Patricio Sanchez

PATRICIO SANCHEZ, deputy assessor, Mora Co., (Rep.) b. Feb. 10, 1867, Rociada, N. M.; s. of Felipe and Bonifacia (Lujan) Sanchez; educ. pub. schools Rociada; Christian Bros. college, Mora, 1883; farmer and ranchman until 1895; deputy county treas., 1895-7; 1899-01; county school supt., 1897-9; deputy county assessor, 1901-5; 1907-11; deputy sheriff, 1905-7; secy. Rep. County Central Comm., 1904-5; school director, 1909-11; delegate National Irrigation Congress, Spokane, Wash., 1909, and Pueblo, Colo., 1910; elected Nov. 7, 1911, as first sheriff, Mora Co., under state govt. Address: Mora, N. M.

Alejandro Sandoval

ALEJANDRO SANDOVAL, stockraiser, (Rep.) delegate Sandoval Co.; b. April 24, 1845, San Ysidro, N. M.; s. of Francisco and Isadora (Baca) Sandoval; educ. pub. schools Bernalillo Co.; private college of Archbishop Lamy, Santa Fe; engaged in sheep and cattle business after leaving school; mem. New Mex. House of Rep. from Bernalillo Co., 1886; treas. and collector Bernalillo Co. two terms; assessor Bernalillo Co. one term; mem. terr. board of equalization past ten years; treas. and collector Sandoval Co., 1907-11. Address: Sandoval New Mexico.

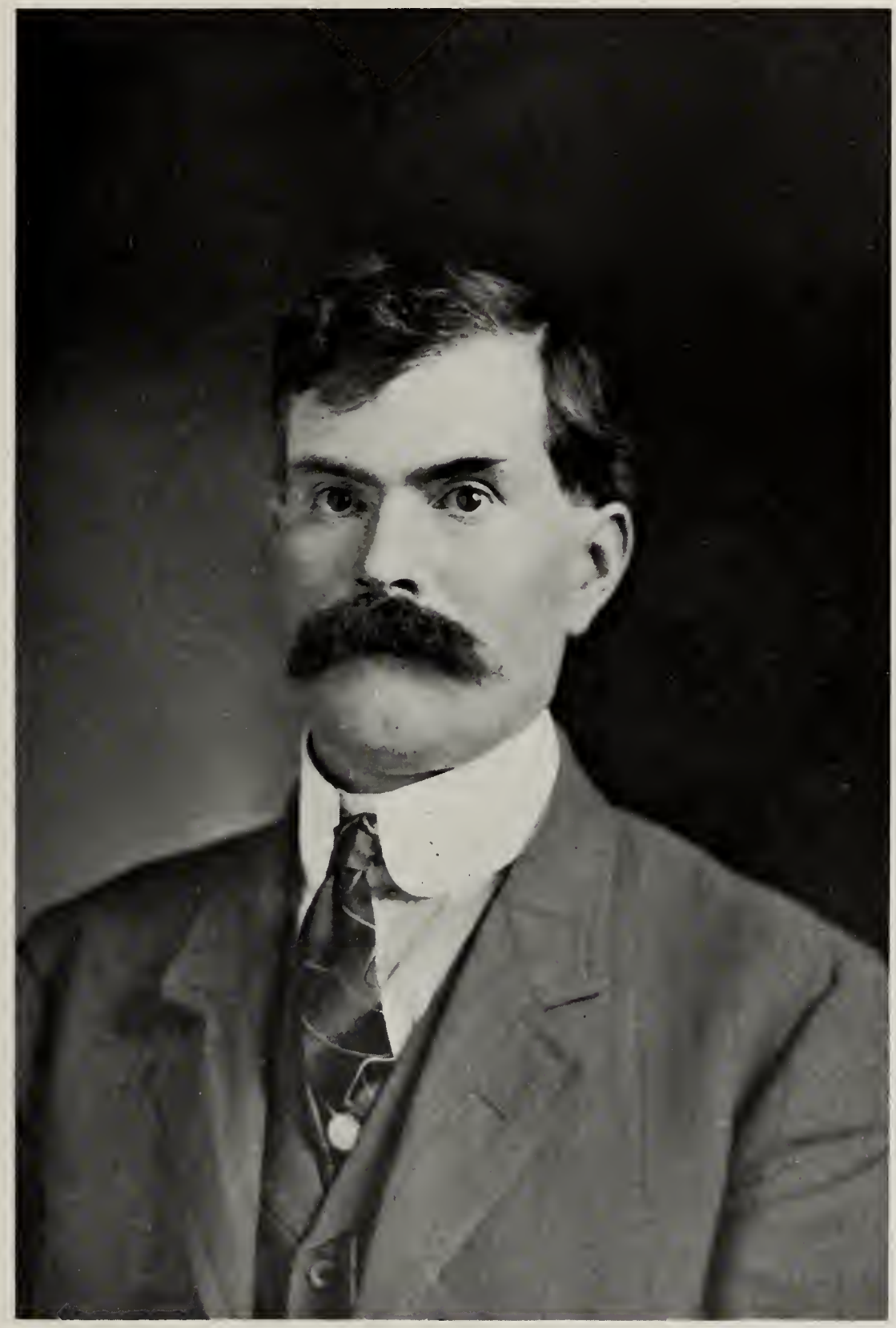

John H Sargent

JOHN H. SARGENT, merchant and stockgrower, (Rep.) b. Janesville, Wis., May 12, 1869; s. of John and Margaret (Burns) Sargent; educ. pub. schools Janesville; removed to Tierra Amarilla, N. M., 1878; engaged in stockraising; 1892 established mercantile business in El Rito, in which business he is still engaged. Address: El Rito, N. M.

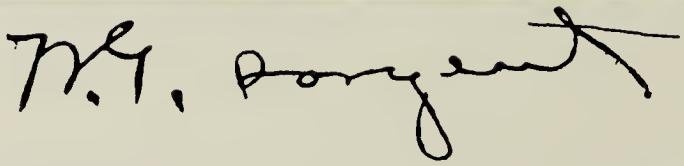

WILLIAM G. SARGENT, terr. auditor, (Rep.); b. April 6, 1868, Janesville, Wis.; s. of John and Margaret (Burns) Sargent; early educ. pub. schools Janesville, Wis.; came to New Mexico, 1878, locating in Tierra Amarilla, Rio Arriba Co.; engaged in sheep and cattle business; 1892 located in El Rito, same county, in mercantile business; county treas. and collector, Rio Arriba Co., 1897-1901; terr. auditor, 1901-11 under four successive governors; mem. terr. senate, 1907; elected Nov. 7, 1911, as first auditor of New Mexico under state govt.; mem. Elks. Address: Santa Fe, N. M.

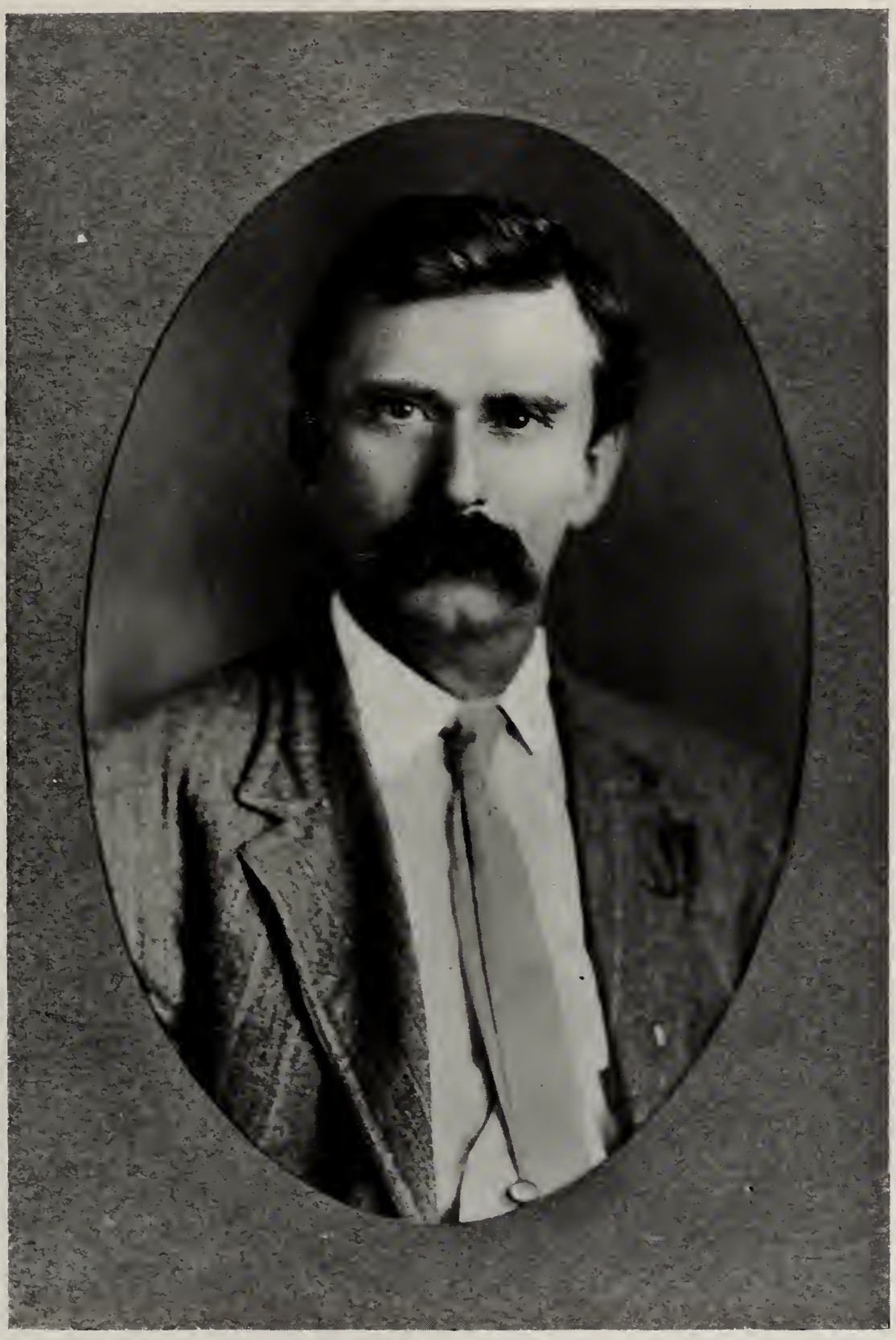

Ed. F. Saxon

EDGAR F. SAXON. Delegate Quay County, atty., (Dem.); b. Dec. 10, 1863, Union County, Arkansas; s. of D. P. and Medora (Reeves) Saxon; educ. pub. schls. Union County; Arkansas State Univ., Fayetteville, Ark., 1887; taught school in Union County, 1887-89; read law and was admitted to bar in Union County, 1893; prac. there until 1903; came to New Mexico, 1903, locating in Tucumcari in practice of law; has practiced there continuously since; County Surveyor, Union Co., Ark., 1890-2; County and Probate Judge, same county, 1895-6; mem. N. Mex. Terr. Dem. Committee, 1910-11; mem. Masons (one of the organizers and charter member Tucumcari Lodge No. 27), Past Master same lodge. Address: Tucumcari, N. M.

F. B. Schwentker

F. B. SCHWENTKER, gen. agt. Pacific Mutual Life Ins. Co. for New Mexico, (Rep.) b. Western, Saline Co., Neb., Jan. 18, 1878; s. of Henry and Mary (Koerner) Schwentker; educ. pub. schools Saline Co., and Anaheim, Cal.; removed to Cal. at age of ten; emp. by Santa Fe Ry., Fresno, Cal., 1900-2; at Williams, Ariz., 1902-3; removed to Los Angeles, Cal., 1903, and engaged in insurance work; came to Albuquerque, N. M., 1904, as general agt. Pac. Mut. Life Ins. Co.; interested in irrigated land projects; pres. Albuquerque Commercial club, 1910-11; mem. Elks. Address: Albuquerque, N. M.

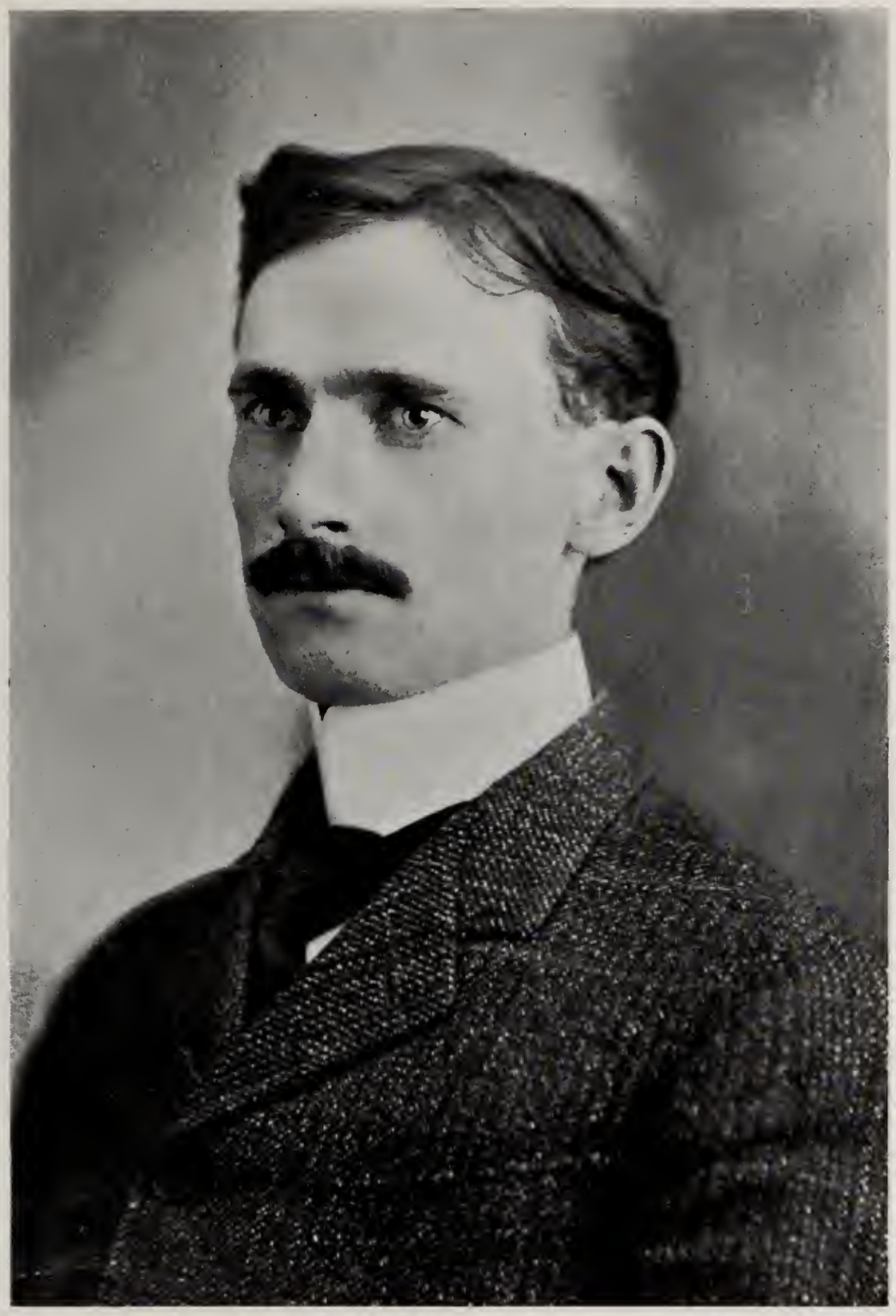

K. K. Scott

K. K. SCOTT, atty., (Dem.); b. Jan. 22, 1875, Knoxville, Tenn.; s. of J. Foster and Adelia (Anderson) Scott; educ. pub. schls. Knoxville, and Univ. of Tenn., Knoxville; studied law and was admitted to the bar, Knoxville, 1896; came to New Mexico, 1900, locating in Gallup; prac. law, Gallup, 1900-4; removed to Roswell, Oct., 1904, and has been in active practice since; city atty. Roswell, 1905-10; secy. N. Mex. Bar. Assn., 1907-8; deputy clerk Tenn. Supreme Court, at Knoxville, 1897-9; city atty, and clerk, Gallup, N. M., 1901-4; delegate to various Democratic conventions; alternate delegate Dem. Nat. Conv. St. Louis, 1904; elected district atty. for 5th N. Mex. Jud. Dist., Nov. 7, 1911; mem. K. of P. Address: Roswell, N. M.

Antonio A. Sedillo

ANTONIO A. SEDILLO, attorney (Rep.) delegate Bernalillo Co., b. April 15, 1876, Socorro, N. M.; s. of Rufino and Donaciana (Montoya) Sedillo; early educ. pub. and priv. schools, Socorro Co.; worked at various trades and obtained education by self and private instruction; taught school and studied law, 1893-99; admitted to practice law in El Paso, Texas, 1899; in supreme court, New Mex., 1901; deputy clerk and assessor, Socorro Co., 1895-7; mem. school board and teachers' examiner, Socorro Co., 1905-7; city clerk, Socorro, 1900-1; city atty., Socorro, 1901-2; dist. atty., 5th Jud. Dist., 1903-4; official interpreter New Mex. legislature, 1901-3; removed to Albuquerque, 1907, as practicing atty.; mem. board of educ. Bernalillo Co., 1910-11; mem. W. O. W.; O. O. O.; Spanish-American Alliance. Address: Albuquerque, N. M.

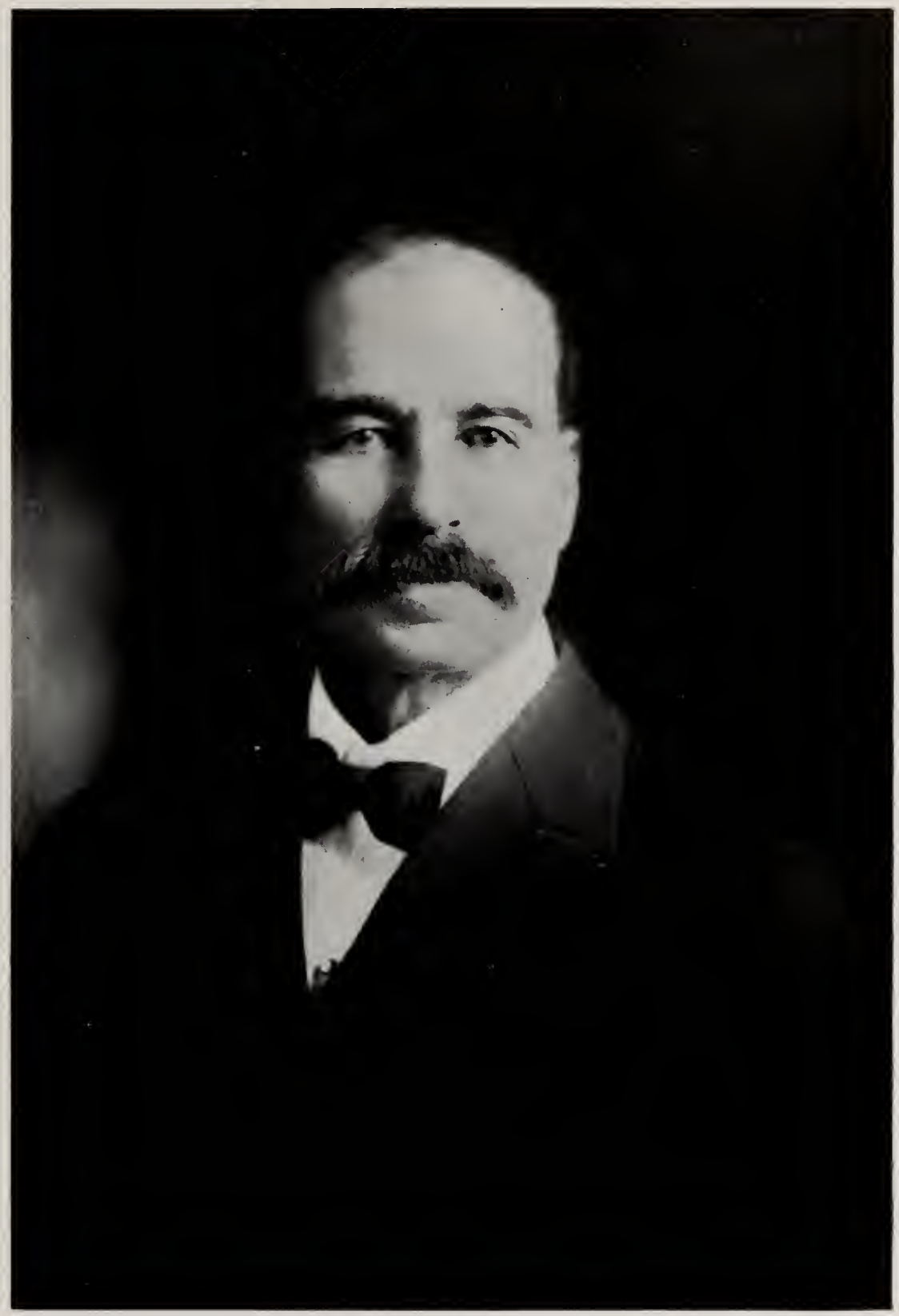

N. Segura

NEPOMUCENO SEGURA, atty., (Rep.) delegate San Miguel Co.; b. Aug. 4, 1855, Santa Fe, N. M.; s. of Simon and Altagracia D. de Segura; educ. St. Michael's college, Santa Fe; went to Colorado, 1874-5; read law in Trinidad; interpreter dist. court and translator first statute laws of Colorado, 1876; returned to New Mexico and was admitted to practice law in Las Vegas, Aug. 8, 1883; acknowledged one of the best interpreters and translators both in Colorado and New Mexico, having served in that capacity for nearly 25 years; deputy sheriff San Miguel Co., 1880-1; county assessor San Miguel Co., 1891-3. Address: Rociada, New Mexico.

Arthur Seligman

ARTHUR SELIGMAN, merchant, (Dem.) mayor of Santa Fe; b. June 14, 1871, Santa Fe, N. M.; s. of Bernard and Frances (Nusbaum) Seligman; educ. pub. schools Santa Fe and Phila., Pa.; grad. Swarthmore college, Pa., and Pierce's College of Business, Philadelphia, 1887; entered merc. bus. Santa Fe, 1888; chairman board of co. comm., Santa Fe Co., 1899-1907; chairman Dem. Co. Cen. Comm. and mem. Terr. Dem. Comm., 1895-1911; mayor city of Santa Fe, 1910-11; mem. New Mex. Board Pan-American Exposition, Buffalo, 1900; St. Louis Exposition, 1904; mem. Terr. Irrigation Commission, 1902-4; Terr. Board of Equalization, 1906-8; director First National Bank, Santa Fe; mem. Elks, Masons. Address: Santa Fe, N. M.

Geo Sena

GEORGE SENA, County Clerk, Guadalupe County, (Rep.): b. April 23, 1864, Las Vegas, N. M.; s. of Ignacio and Agapita (Ortiz) Sena; educ. priv. schls. Las Vegas; engaged as grocery clerk, Las Vegas, 1881-2; in Albuquerque, same business, 1882-3; Los Angeles, Cal., 1884 (cast his first vote for Jas. G. Blaine for President); moved to Lincoln, 1886; engaged in business as blacksmith, Lincoln, 1889-90 and 1897-1907; moved to Santa Rosa, 1907; Deputy Sheriff, Lincoln County, 1886-9; (first Republican) Probate Clerk, Lincoln County, 1891-5; Sheriff Lincoln County, 1895-7; took charge Probate Clerk's office, Guadalupe County, 1907; appt. Probate Clerk, Guadalupe County, 1907-9; Deputy Probate Clerk, 1909-11; U. S. Commissioner, 1909-11; elected Nov. 7, 1911, as first County Clerk of Guadalupe County under State government; official interpreter Sixth Jud. Dist. four years; mem. Spanish-American Alliance. Address: Santa Rosa, N. M.

A A Sena

APOLONIO A. SENA, mem. New Mexico Mounted Police, (Rep.) b. Chaperito, N. M., April 18, 1871; s. of Antonio and Manuelita (Sandoval) Sena; educ. pub. schools San Miguel Co.; Christian Bros. schools at Mora and Las Vegas; grad. Sisters School, San Miguel, 1894; two terms private school; engaged in merc. bus. and ranching at Chaperito, 1894-1902; probate clerk and recorder, San Miguel Co., 1903-5; deputy probate clerk, 1905-7; probate clerk again, 1907-9; enrolling and engrossing clerk, New Mex. Leg., 1909; mem. Woodmen, Fraternal Union; appointed mem. New Mexico Mounted Police, 1909. Home and address: East Las Vegas, N. M.

Jm. D. Sena

JOSE D. SENA, clerk of supreme court, (Rep.) delegate Santa Fe Co.; b. Feb. 15, 1867, in Santa Fe; s. Jose D. and Isabella C. de (Baca) Sena; educ. St. Michael's College, Santa Fe; Jesuit College, Las Vegas; grad. St. Louis Univ. (Mo.) 1885; taught St. Catherine's Indian School, 1886-7; interpreter Indian agency, 1889; priv. secy. Gov. L. B. Prince, 1891-2; deputy U. S. marshal, 1890-2; merchant Fulton, San Miguel Co., 1893; 1893-6, first chief clerk Terr. Auditor, starting the system of the office; mem. House of Rep., 1897; secy. law compilation com., 1897-8; 1900-1902 and 1910-11 secy. Rep. Terr. Cen. Comm; clerk supreme court, 1898-1911; mem. first school board city Santa Fe; now president; alderman two terms, as president, 1902-4; mayor Santa Fe, 1908-10: appointed as first clerk of the first State Supreme Court; mem. Elks, K. C. Address: Santa Fe.

Guthrie Smith

GUTHRIE SMITH, editor and publisher, (Rep.); b. April 12, 1877, Pickens County, Ala.; s. of Henry Harrison and Martha Gray (Ledbetter) Smith; educ. priv. schls. Huntsville, Ala., and Cleveland, Tenn.; grad. West Point Military Academy, West Point, Miss.; special course, Cumberland Univ., Lebanon, Tenn., 1898; relief and local agt. Mobile and Montgomery divisions M. & O. Ry., 1898-1902; telegraph operator and chief clerk to various officials E. P. & S. W. Ry., Aug., 1903-March, 1908, in Santa Rosa, Carrizozo and Alamogordo, N. M., and in El Paso, Texas; came to New Mexico first in March, 1903; mgr. Bus. Men's Club, Alamogordo, and correspondent various newspapers, March, 1908-Feb., 1910; assumed charge as editor and publisher, Alamogordo News, Feb., 1910; has been in that capacity since; mem. S. A. E. Fraternity. Address: Alamogordo, N. M.

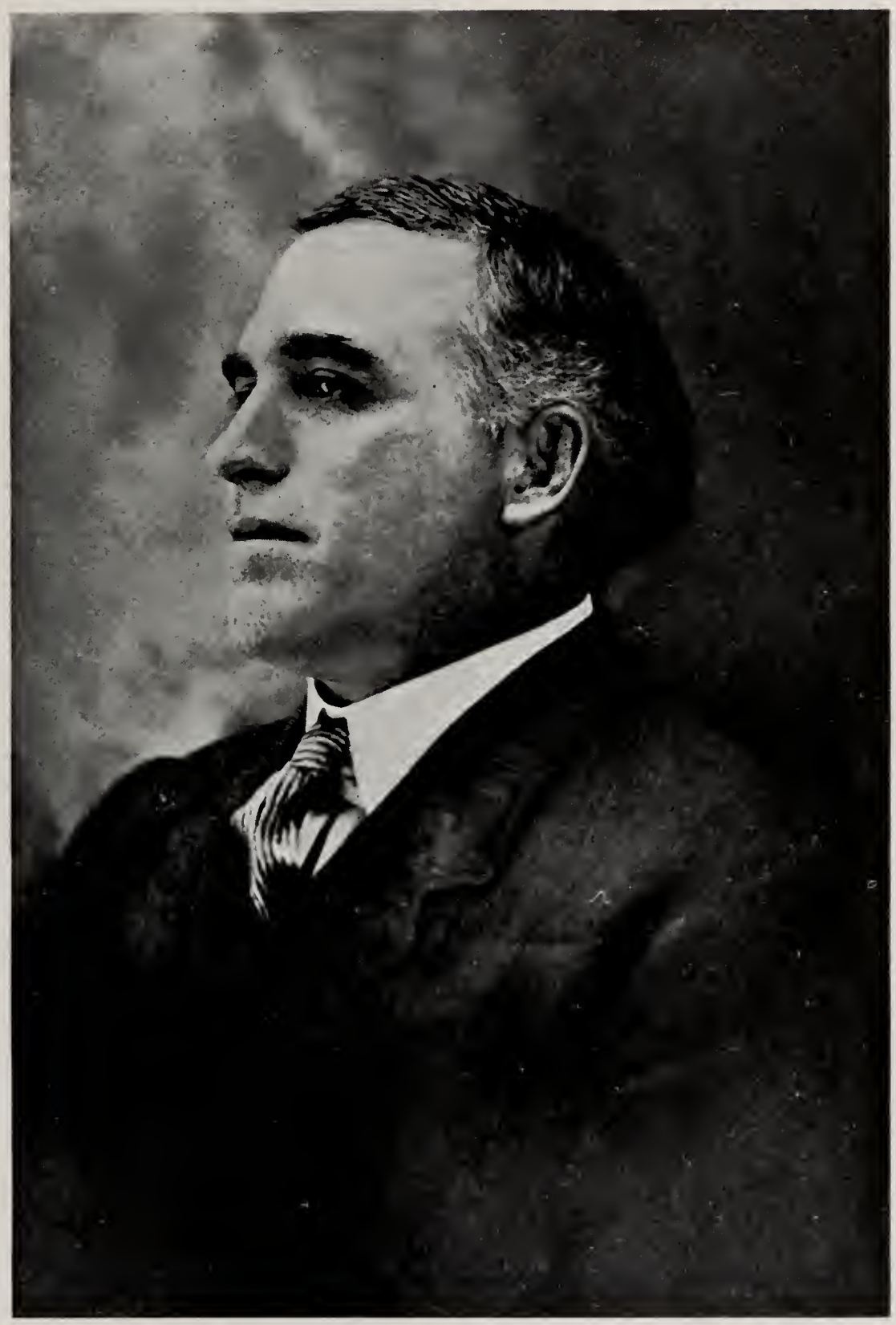

Joseph R. Skidmore

JOSEPH R. SKIDMORE, ry. switchman, (Rep.); b. March 20, 1874, Covington, Ind.; s. of John and Amelia (Ristine) Skidmore; educ. St. Joseph Orphan Asylum, Lafayette, Ind.; Bethany College, Lindsborg, Kansas, 1902; Drake Univ., Des Moines, Iowa, 1903; in railway service, various parts of country, 1893-8; entered U. S. Navy, March, 1898, serving on "Flying Squadron" during Spanish-American War; returned to ry. service and was stationed in Tipton, Ind., as brakeman, 1899-1901; came to New Mexico, 1906, locating in Raton, in service of Santa Fe, as brakeman, conductor and switchman, respectively, until present time; elected Nov. 7, 1911, as mem. first N. Mex. H. of Rep. from 8th Dist. (Colfax County); local chr. Grievance Comm., N. Mex. Div. B. of R. T., 1907-11; 1910 elected v.-chr. General Grievance Comm., B. of R. T., entire A. T. & S. F. System; mem. Raton Pass No. 221, B. of R. T.; K. of C. Address: Raton, N. M.

M. P. Skeen

M. P. SKEEN, physician, (Dem.) delegate Eddy Co.; b. Sept. 25, 1871, Randolph Co., N. Carolina; s. of James C. and Emily M. Skeen; educ. Mt. Gilead, (N. C.) H. S.; grad. Medical College of Virginia (Richmond) 1897; located in Wapanucka, Ind. Terr., 1898, as practicing physician; came to New Mex., 1908, and located in Artesia as practicing physician; alderman Wapanucka first year town was organized; mayor Wapanucka. Address: Artesia, New Mex.

I. Sparks

I. SPARKS (Rep.), chr. Bd. Co. Comm. Santa Fe Co.; b. May 31, 1866, Pimento, Ind.; s of P. S. and Mary E. (Fiddler) Sparks; educ. pub. schls. and H. S., Vigo county, Ind.; came to Colorado 1887, locating in Denver, in electrical business until 1890; mgr. electric power and lighting plant of Iron-Silver Mining Co., Leadville, 1891; removed to Santa Fe, N. M., 1891, as manager and secretary Santa Fe Electric Light Co.; 1894 estab. Santa Fe Independent Telephone System; interested heavily in real estate and mining; mgr. Santa Fe Water & Light Co., 1900-4; mayor Santa Fe, 1902-4; chr. Bd. Co. Comm., 1907-12; mem. Elks, W. O. W.; Fraternal Union. Address: Santa Fe, N. M.

Oscar C. Snow

OSCAR C. SNOW, banker and ranchman; pres. First National Bank of Las Cruces; (Ind. Rep.) b. Rock Port, Achison Co., Mo., Nov. 24, 1872; s. of Oliver Kirk and Susan (Poe) Snow; educ. pub. schools El Paso, Texas; grad. Pioneer Class, New Mexico Col. of Agric. and Mech. Arts, 1894; removed to Denver, Colo., 1876-8; to Indian Terr., 1878-81; to El Paso, Texas, 1881; removed to New Mex., 1885, locating at Chamberino, and in Mesilla, 1888; followed alfalfa raising ever since coming to New Mexico; has under cultivation a thousand acres in alfalfa; pres. Las Cruces Electric Light and Ice Co.; director Western States Life Ins. Co., San Francisco; mem. board of trustees, New Mexico Institute for the Blind, Alamogordo, 1904-10; mem. Terr. Board Water Commissioners, 1907-11; mem. Masons, Elks, Toltec Club, El Paso. Address: Mesilla Park, N. M.; res. "Thousand Acre."

M. A. Stanton

MICHAEL A. STANTON, mgr. Elks' Theatre, Santa Fe; b. Aug. 31, 1884, Portsmouth, Ohio; s. of Michael A. and Mary (Livingston) Stanton; educ. Holy Redeemer School and H. S., Portsmouth; grad. Graham's Bus. College, Portsmouth; removed to New Mex., Oct., 1906, as revising desk clerk, New Mexico Central Ry., serving until 1910; when he took charge of Elks' Theatre as lessee and manager; mem. K. of C., Elks, Beavers. Address: Santa Fe, N. M.

Charles Springer

CHARLES SPRINGER, stockgrower and ranchman, (Rep.) delegate Colfax Co; b. Dec. 19, 1858, Columbus City, Iowa; s. Francis and Nancy R. Springer; educated Burlington (Ia.) H. S. and Iowa State Univ.; removed to Cimarron, N. M., 1878, and engaged in cattle business; takes especial interest in questions relating to irrigation; president terr. board of water commissioners under appointment three successive governors; interested in St. Louis, Rocky Mountain & Pacific Co.; mem. N. M. bar. Address: Cimarron, N. M.

Chas. A. Spiess

CHAS. A. SPIESS, President Constitutional convention, atty., (Rep.) delegate San Miguel Co.; b. March 19, 1867, Warrensburg, Mo.; s. of Herman and Lena Spiess; educ. schools of Warrensburg; grad. Missouri State Normal, 1887; came to New Mex. 1888 and engaged in abstract bus. in Las Vegas and for time was deputy clerk, Mora Co.; removed to Santa Fe, 1890; admitted to practice law, 1891; dist. atty. 1st Jud. Dist. Santa Fe, 1898; dist. atty. 4th Judicial District Las Vegas, 1899-1903; mem. New Mex. senate from Santa Fe Co., 1897; from San Miguel Co., 1903-7-9; President Terr. Senate, 1907-9. Address: Las Vegas, N. M.

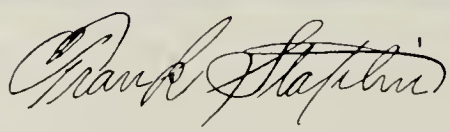

FRANK STAPLIN, U. S. Commissioner, publisher, merchant and real estate dealer, (Rep.) b. July 4, 1874, Chicago, Ill.; s. of Orrin D. and Harriett Staplin; came west with parents to La Veta, Colo., 1879; educ. pub. schools La Veta; grad. Tillotson Academy, Trinidad, Colo., 1892; established Huerfano Informer, La Veta, 1892; removed to Taos, N. M., 1893; April, 1895, took charge of La Belle (N. M.) Cresset, as editor and publisher; local agt. New Mex. portion Sangre de Cristo land grant, 1897-1901, at La Belle and Taos; mem. New Mex. House of Rep., 1899-1901; established La Revista de Taos, 1902; receiver Fraser Mt. Copper Co., 1903; 1905 located in Farmington, establishing Farmington Enterprise; chief clerk New Mex. House of Rep., 1907; mem. Masons, Elks. Address: Farmington, N. M.

M C Stewart

M. C. STEWART, Sheriff Eddy County, live stock commission broker, (Dem.); b. Aug. 17, 1866, Burnett County, Texas; s. of Samuel N. and Ruthan (Bilbrey) Stewart; educ. pub. schls. Traves County, Texas; came to New Mexico, 1884, locating in Eddy County, near Seven Rivers; actively engaged in stock business until 1897; 1900 entered partnership of Stewart & Jones, live stock brokers, Carlsbad; Sheriff and Collector, Eddy County, 1897-9; Sheriff, 1899-1907 and 1909-11; elected Nov. 7, 1911, as first Sheriff of Eddy County under State government; mem. Democratic State Central Committee; mem. 32 deg. Mason, Shriner, Knight Templar, Scottish Rite, Chapter and Blue Lodge, Elks, Woodmen. Address: Carlsbad, N. M.

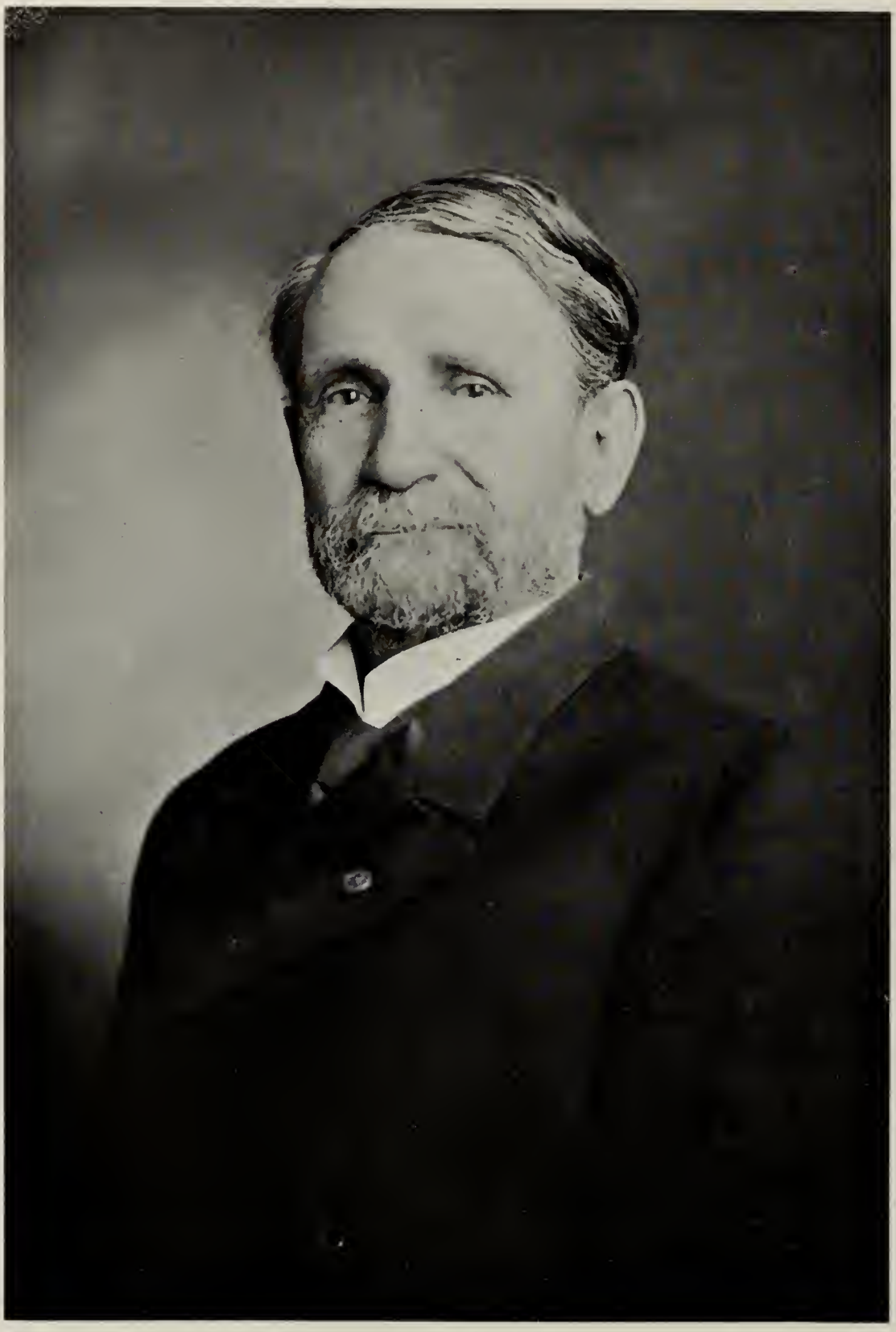

E. S. STOVER, retired merchant, (Rep.) delegate Bernalillo Co.; b. Nov. 22, 1836, Rockland, Maine; s. of Hezekiah and Mary (Pillsbury) Stover; educ. pub. and private schools New England; sailor 8 years until 1857; removed to Kansas, 1858; entered Union Army May 14, 1861, and was promoted to 1st lieut., Dec.; captain, 1863; served until close of civil war; 1866-76 in real estate business in Council Groves, Kans.; came to New Mexico 1876, entering merc. bus. in Albuquerque, retiring about 1890; mem. Kansas House of Rep., 1866-7; Kansas senate, 1870-2; lieut. gov. Kansas, 1872-4; co. comm. Bernalillo Co., 1881-3; New Mexico senate, 1891; mem. and pres. board of regents New Mexico Univ., 1891-1910; mem. New Mex. Constitutional convention, 1889; mem. Masons since 1865; Grand Master New Mex. Grand Lodge A. F. & A. M., 1901; Past Dept. Commander G. A. R. Address: Albuquerque, New Mexico.

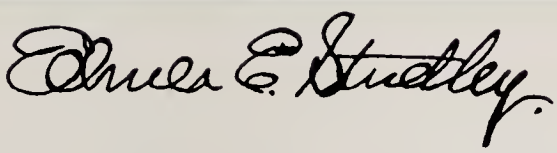

ELMER E. STUDLEY, attorney, (Rep.) b. Sept. 24, 1869, Springville, Erie Co., New York; s. of Jonathan A. and Lestina (Hadley) Studley; educ. dist. and Springville H. S.; grad. Cornell Univ. (Ithaca, N. Y.) (A. B.), 1892; (LL. B.), 1894; reporter Buffalo Express until admitted to the bar, 1895; 1st lieut. 202nd N. Y. Vol. Inf., Spanish-American war, 1898-9; served in Cuba; in Cuba on professional business, 1900-1; removed to Raton, N. M., 1902; mem. New Mex. House of Rep., 1907; mem. New Mex. Law Revision Commission, 1907; dist. atty. Colfax and Union counties, 1909-10; mem. Masons, Elks. Address: Raton, N. M.

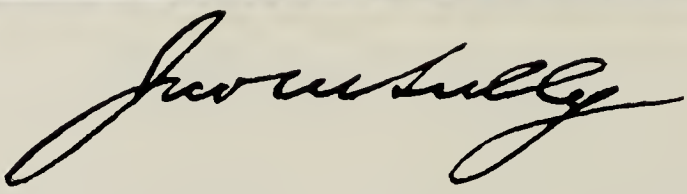

JOHN M. SULLY, mgr. Chino Copper Co., (Rep.); b. July 5, 1868, Dedham, Mass.; s. of John and Agnes (Murchison) Sully; educ. pub. and H. S. Cambridge, Mass.; grad. mining engineer (B. S.) Mass. Institute of Technology, Boston, 1888; went to Butte, Mont., as emp. Boston-Montana Cons. Silver & Gold Mining Co.; mining engineer same company, 1888-9; gen. supt. Chickamauga & Durham Ry. and Chickamauga Coal & Iron Co., Chickamauga, Ga., 1890-9; 1900-1 in charge of mining properties in Joplin, Mo.; supt. Hites Cove Mining Co., Mariposa Co., Calif., 1902; exam. mining properties in Mexico and Calif., 1903; asst. to gen. mgr. Woodstock Iron Works, Anniston, Ala., 1903-4; came to New Mex. Dec., 1904, locating in Hanover as asst. supt. Hermosa Copper Co., 1904-5; 1906 examined Santa Rita Mining Co. property; 1906-7-8 examined Mexican properties; April, 1908, returned to Silver City, N. M.; consulting eng. Santa Rita Mining Co., 1908: supt. and eng.-in-charge Santa Rita Mining Co., 1909; gen. supt. Chino Copper Co., June, 1909, to Dec., 1910; mgr. Chino Copper Co. since; mem. Masons, Elks, K. of P. Address: Santa Rita, N. M.

E. H. SWEET, probate clerk and recorder, Socorro Co., stockraiser, (Rep.); b. June 27, 1871, Wichita, Kansas; s. of Geo. H. and Emeline J. (Hopkins) Sweet, came to New Mex. March 1880, locating in Las Vegas; educ. Las Vegas Academy and Seminary; emp. by Santa Fe Ry. as brakeman and later conductor on Rio Grande division, at San Marcial, N. M., 1890-1906; is interested in stock business; probate clerk and recorder, Socorro Co., 1907-11; U. S. Commissioner, 1910-11; mem. Order Railway Conductors; 32d deg. Mason, Shriner. Address: Socorro, N. M.

T. P. TALLE, sheriff McKinley Co.; stockraiser and Indian trader, (Rep.) b. Jan. 8, 1884, Springer, N. M.; s. of Peter P. and Susan J. (Nelson) Talle; educ. pub. schools Springer; grad. Kansas Wesleyan Bus. College, Salina, Kan.; engaged in cattle business, Nebraska; remained in Nebraska two years; was in merc. bus. Morenci, Ariz., two years; returned to New Mex. and engaged in cattle business in McKinley Co.; 2nd vice-pres. 1st Nat. Bank of Gallup; Terr. Cattle Inspector, 1907-11; sheriff McKinley Co., 1909-11; mem. Masons, Elks. Address: Gallup, N. M.

C. C. Tannehill

C. C. TANNEHILL, stockraiser; manager The Roswell Trading Co.: (Dem.); b. March 18, 1870, Pettis county, Mo.; s. of John Q. and Mary (Baker) Tannehill; educ. pub. schls. Pettis county and H. S., Windsor, Mo.; grad. Bryant & Stratton Bus. College, St. Louis, 1888; engaged in hardware and livestock business in Panhandle country in Texas, with headquarters in Amarillo, 1891-9; came to New Mexico, Feb., 1900, locating in Roswell, in hardware business; actively engaged in that business until 1906; 1907 became active manager The Roswell Trading Co.; pres. Roswell Commercial Club, 1909-10, 1911-12; pres. Roswell Products Exposition, 1911; has been active as director several enterprises last ten years; vice-chairman Chaves County Dem. Central Committee; has been connected with committee since residence in Roswell; life member Elks. Address: Roswell, N. M.

Oscar R Tanner

OSCAR R. TANNER, real estate and insurance operator; (Rep.); b. Feb. 11, 1856, Aurora, Ill.; s. of Oscar M. and Sarah J. (Spaulding) Tanner; educ. pub. schls. DeKalb county, Ill.; Jennings Seminary, Aurora; farmed in DeKalb county until 1878, when he married and moved to Kansas; farmed in Coffey county, Kansas, 1878-91; came to New Mexico, Oct., 1891, locating at Carlsbad; engaged in irrigation farming, 1891-4; moved to Hagerman, fall of 1894, and established insurance and real estate office; has been in that business since; has been instrumental in development of Hagerman and surrounding country; mem. Chaves County Rep. Central Comm. since 1894; has been clerk of the town of Hagerman since organization, 1903; mem. and clerk Hagerman order W. O. W. Address: Hagerman, N. M.

Jno. F. Taylor

JOHN F. TAYLOR, educator: (Dem.); b. Feb. 24, 1875, Austin, Texas; s. of Elisha and Ella (Cunningham) Taylor; educ. rural schls. Navarro Co., Texas; H. S. Corsicana, Texas; Chambers Business College; Keene Industrial Academy; Normal School of Denton, Texas; taught school in Navarro county, Texas, 1897-1902; in Johnson county 1902-6; supt. Blum (Texas) H. S., 1905-7; founded Clovis (N. M.) H. S., 1907, and was twice elected as superintendent until Dec. 24, 1909; chr. Teachers' Assn. of Curry County: mem. Dem. Terr. Central Comm., 1908-10; secy. Curry Co. Dem. Central Comm., 1909-10; elected Nov. 7, 1911, as first treas. and collector, Curry Co., under state govt. Address: Clovis, N. M.

M. D. Taylor

M. D. TAYLOR, physician and druggist, (Dem.) delegate San Juan Co.; b. Feb. 13, 1867, Freedom, Ky.; s. of Thos. F. and Camila Taylor; educ. pub. schools and Summer Shade (Ky.) Institute; taught school Kentucky, and principal Hart Co. Normal School, 1888-91; grad. Ky. School of Medicine, Louisville, 1894; post grad. Med. School, N. Y. City, 1900; prac. Hiseville, Ky., 1894-1902; Mounds, Okla., 1902-5; came to Aztec, N. M., 1905; county health officer, San Juan Co.; mem. school board, 1909; pres. Aztec Commercial Club; mem. Masons, I. O. O. F. Address: Aztec, N. M.

T. C. Tillotson

THOS. C. TILLOTSON, Register U. S. Land Office; (Rep.); b. March 11, 1853, Boone county, Ill.; s. of O. R. and Martha Tillotson; educ. pub. schls. Boone county; H. S. Clinton Junction, Wis.; grad. Commercial college, Chicago, 1871; engaged in hardware business in Chicago until 1875; came to New Mexico, Feb. 1876, locating in Colfax county; 1877 moved to Lincoln county and engaged in cattle business until 1908; receiver "YO" cattle outfit, Lincoln county, 1889-1893; census enumerator, Lincoln Co., 1880; probate clerk Lincoln county, 1882; P. M. Lincoln, 1882; probate judge, Lincoln county, 1895-7; appt. Register U. S. Land Office, with headquarters in Roswell, Dec., 1908; mem. Elks, Royal Arch Masons. Address: Roswell, N. M.

A. A. TEMKE, atty., (Rep.); b. Dec. 23, 1871, Calumet County, Wisconsin; s. of John and Henrietta (Fluhr) Temke; educ. pub. schls. Manitowoc, Wis.; Normal School, Oshkosh, Wis.; grad. (LL. B.) Univ. of Wisconsin, 1896; taught school five years in Calumet and Manitowoc counties, Wis., before taking college course; law clerk office of attorney general, Madison, Wis., 1897-1901; removed to New Mexico, locating in Deming, 1901, in practice of law; continuously in practice there since; county school supt. Luna Co., 1906; clerk village of Deming, 1905-11, and village attorney, Deming, 1904-11; mem. K. of P., Masons, Chapter and Knights Templar; Shriner, Past Master Deming Lodge No. 12, A. F. & A. M., Past High Priest Deming Chapter No. 5, Royal Arch Masons, Past Eminent Commander McGrorty Commandery No. 4 K. T. Address: Deming, N. M.

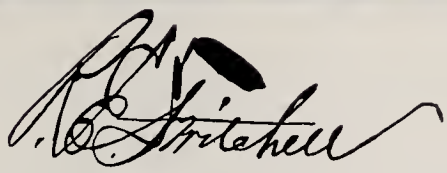

RALPH EMERSON TWITCHELL, atty. (Rep.); b. Nov. 29, 1859, Ann Arbor, Mich.; s. of Daniel Sawin and Delia (Scott) Twitchell; student Univ. Kansas; (LL. B.) Univ. Mich., 1882; asst. solicitor The A. T. & S. F. Ry. for New Mex. since 1883; Dist. Attorney for New Mexico, 1889-1892; actively identified with reclamation and conservation since 1889; 1st vice-pres. 18th National Irrigation Congress; chr. Terr. Rep. Central Comm., 1902-3; pres. N. Mex. Bar Assn., 1889; mayor Santa Fe, 1893-4; v.-pres. N. Mex. Hist. Soc.; member Las Vegas Commercial Club, Masons, Elks; author: The Military Occupation of New Mexico, 1846-1851; Leading Facts of New Mexican History; many monographs dealing with history of Southwest. Address: Las Vegas, N. M.

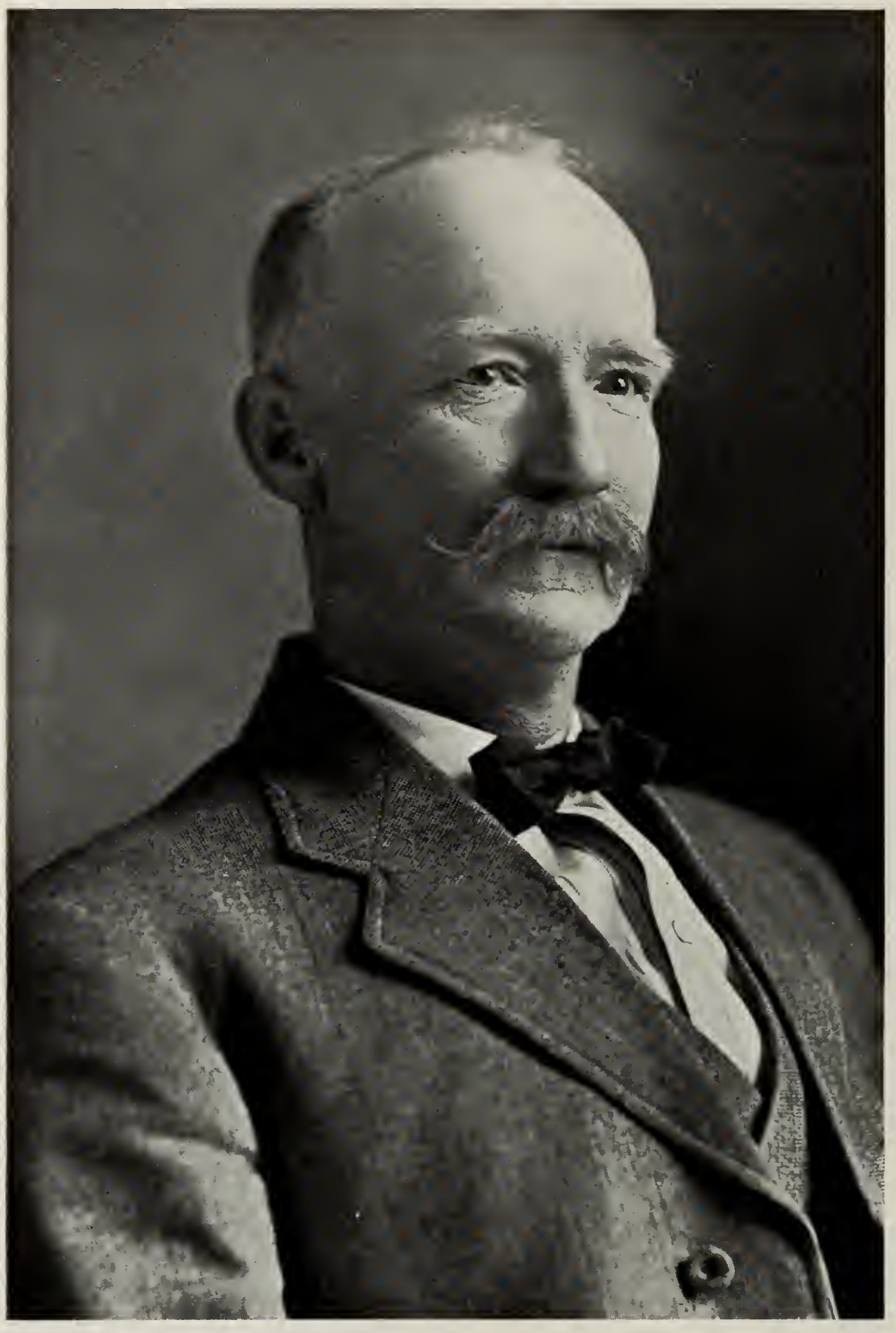

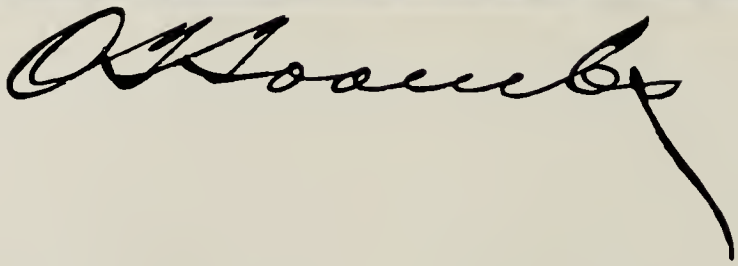

O. T. TOOMBS, atty., Dist. Atty. 13th Jud. Dist., (Rep.); b. Jan. 7, 1861, Yazoo City, Miss.; s. of Allan T. and Mary E. (Gardner) Toombs; educ. priv. and common schls., Bryan, Texas; farmed until age of 18 in Leon county, Texas; clerked in various merc. establishments, Gainesville, Texas, 1879-87; studied law while clerking; admitted to practice law in Rains county, Texas, 1888; removed to Texline, Texas, 1888; came to New Mexico, locating in Clayton, 1890, in practice of law; prac. law, Clayton, 1890-11; county judge, Dallam Co., Texas, 1888-90; dist. atty., 13th Jud. Dist., 1909-11; elected Nov. 7, 1911, as member first State House of Rep. from Union Co. under state govt.; member I. O. O. F., K. of P. Address: Clayton, N. M.

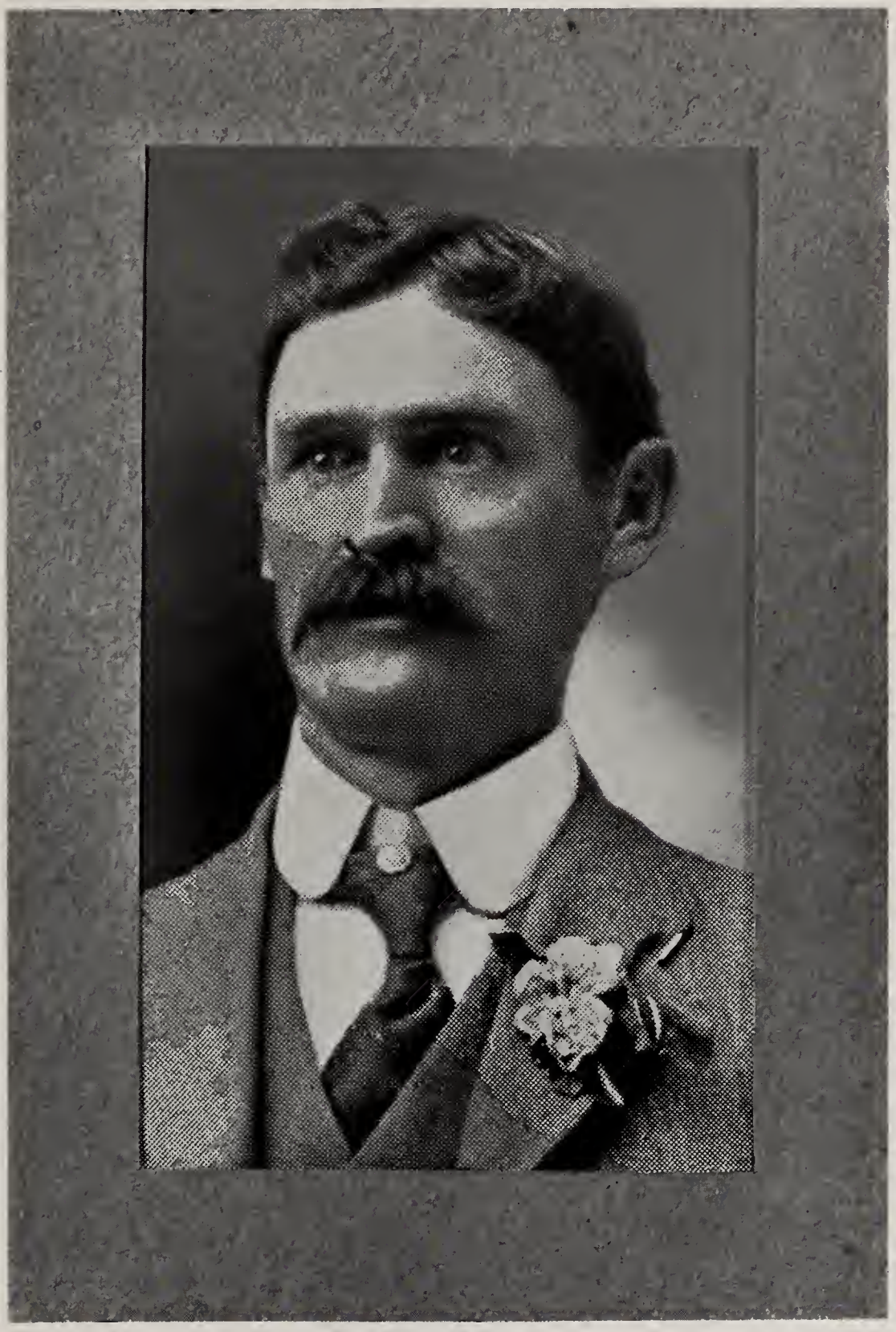

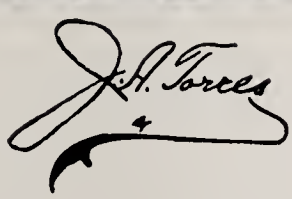

JOSE ANTONIO TORRES, county school supt. Socorro Co., (Rep.) b. Jan. 15, 1874, Escondida, Socorro Co., N. M.; s. of Matias M. and Prajedis (Baca) Torres; educ. priv. and pub. schools Socorro Co.; entered merc. bus. as clerk in Socorro Co., working in various stores, 1892-9; in mdse. bus. for himself (mem. firm Baca & Torres), 1907-8; pres. Socorro County Teachers' Assn.; asst. postmaster Water Canon, N. M., 1898; census enumerator, U. S. Census, for Magdalena, Kelly and Water Canon Dist., 1900; county school supt., 1905-7 and 1909-12; chief deputy probate clerk, 1907-9; mem. Spanish-American Alliance. Member of City Board of Educators, 1908-12. Address: Socorro. N. M.

Jay Turley

JAY TURLEY, civil and irrigation engineer; b. April 16, 1877, of English extraction, and raised west of Rocky Mountains; s. of Omner and Louisa A. Turley, both born in Calif.; educ. dist. schls., Idaho; grad. Boise (Ida.) H. S.; Oregon Agric. College, Corvallis, Oregon, 1895; ent. govt. service, 1896; U. S. Deputy Mineral Surv., Idaho, 1898; eng. N. Y. canal, Boise, 1899-1900; U. S. Deputy Surveyor and Min. Surv. for New Mex. 1900-5; surveyed 9 Spanish and Mexican land grants in territory; surveyed 4,000 miles pub. survey lines while in govt. service; drafted New Mex. irrigation laws and represented officially N. Mex. in numerous congresses and conventions; came down Canon Largo to San Juan Co., N. M., 1903; shaping up and interesting capital in San Juan Co's Irrigation projects, which contemplate reclamation of area greater than Rhode Island and Delaware combined; elected Rep. Delegate Joint-Statehood Conv., 1906; mem. 14 lodges and societies, among them Amer. Soc. Civil Eng., Nat. Geog. Soc., Elks, 32 deg. Mason. Address: Turley, N. M

V. G. Trujillo

V. G. TRUJILLO, merchant and stockraiser, (Rep.), b. Sierra Co., N. M., March 31, 1871; s. of Ventura and Clarita (Guiterres) Trujillo; educ. pub. schools Cuchillo and Fairview; New Mex. Col. of Agric. and Mech. Arts, 1897-8; taught pub. school Cuchillo, 1896 and 1898; 1899 was employed in merc. estab. of F. H. Winston & Co., Fairview, remaining there ever since; chairman board county commissioners, Sierra Co., 1903-11; deputy game warden, Terr. of New Mex., 1910-11; school director, and clerk of board, precinct 10, Sierra Co.; deputy sheriff, Sierra Co., 1895-6. Address: Fairview, N. M.

Antonio B Trujillo

ANTONIO B. TRUJILLO, general mcht and stockraiser, (Rep.), chr. Bd. Co. Comm. Taos Co.; b. Nov. 30, 1866, Costillo, Colo.; s. of Amador and Maria Doloritas M. de Trujillo; educ. Costillo Co., Colo., and Merchand College, Santa Fe; engaged in mercantile business and stockraising at Arroyo Seco, N. M., 1888; treasurer Taos Co., 1892-4; county school supt. 1903-5; chr. Bd. Co. Comm. 1907-11. Address: Arroyo Seco, N. M.

James V. Tully

JAMES V. TULLY, merchant, farmer and stockraiser, (Rep.); b. April 14, 1867, Chicago, Ill.; s. of John and Anna (Watson) Tully; educ. Chicago pub. schls. and on the cattle ranges of Colorado and New Mexico; married, 1896, to Ora Gilmore, daughter of A. J. Gilmore of Eagle Cr. (they have six children, Frederic William, Susan Katharine, Gerald, Geraldine, J. V., Jr., and Kivas); came to N. Mexico, Aug. 1879, locating in San Juan County, on Animas River; engaged in stockraising on the Animas until he moved to Lincoln, 1889; engaged in stockraising and farming on the Rio Ruidoso and at Fort Stanton since; 1st v.-pres. Lincoln Co. Stockgrowers Assn. (with Cree and Richardson) in the old days; is now secy.-treas. same assn.; elected Nov. 7, 1911, as member first N. Mex. H. of Rep. from 16th Dist. (Lincoln Co.), under State government; Episcopalian. Address: Glencoe, N. M.

Jose. E. Torres

JOSE E. TORRES, treas. and collector Socorro Co.; merchant, rancher and stockraiser, (Rep.) b. Socorro, N. M., May 28, 1859; s. of Balentin and Josefa (Ortiz) Torres; educ. pub. and priv. schools Socorro; engaged in ranching several years; engaged in retail liquor business for eleven years; became interested in Rio Grande Supply Co., Socorro, 1908; vice-pres. Rio Grande Supply Co.; city marshal, Socorro, 1889-90; mayor Socorro, one term; mem. city council, sixteen years; probate judge, Socorro Co., 1897-1903; treas. and collector, Socorro Co., 1905-11; mem. New Mex. Bureau of Immigration, 1898-1904. Address: Socorro, N. M.

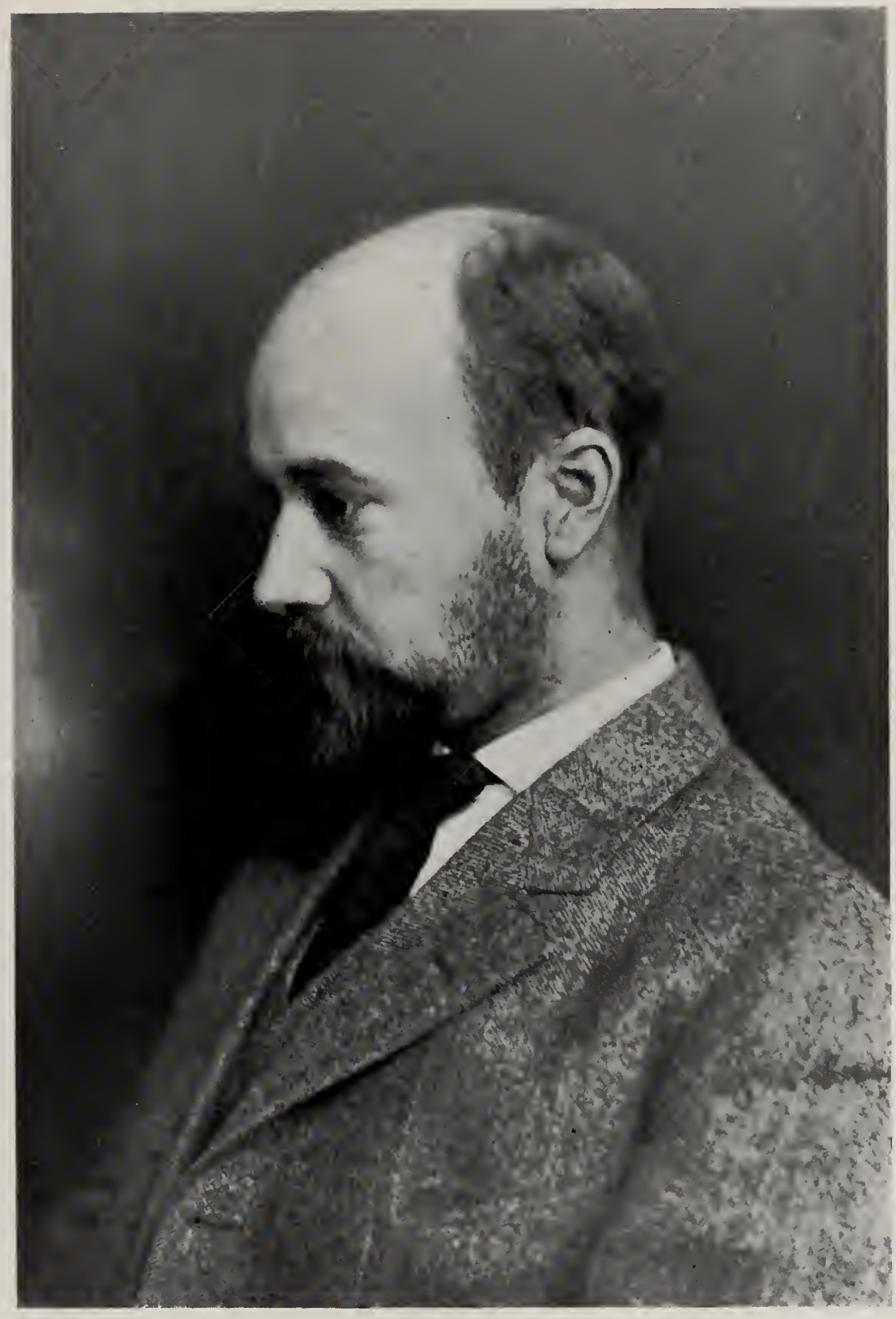

Edward D. Tittmann.

EDWARD D. TITTMANN, atty., editor, (Dem.) delegate Sierra Co.: b. Sept. 25, 1872, St. Louis, Mo.; s. of Edward W. and Minna (D'Oench) Tittmann; educ. Real-Gymnasium, Karlsruhl, Baden, Germany; remained in Europe until age of 19; grad. (LL. B.) 1893, Columbian Univ. Law School, Washington, D. C.; post grad. Columbian Law School, N. Y.; admitted to practice law, N. Y., 1894; actively engaged in law and politics, St. Paul, Minn., 1895-8; writer on financial topics, N. Y., 1899-1908; came to New Mex., 1908, locating in Hillsboro, Sierra Co.; 1910 went to Washington and secured repeal of Sierra Co. s at removal bill; 1911 established Sierra Free Press at Hillsboro; mem. I. O. O. F. Address: Hillsboro, N. M.

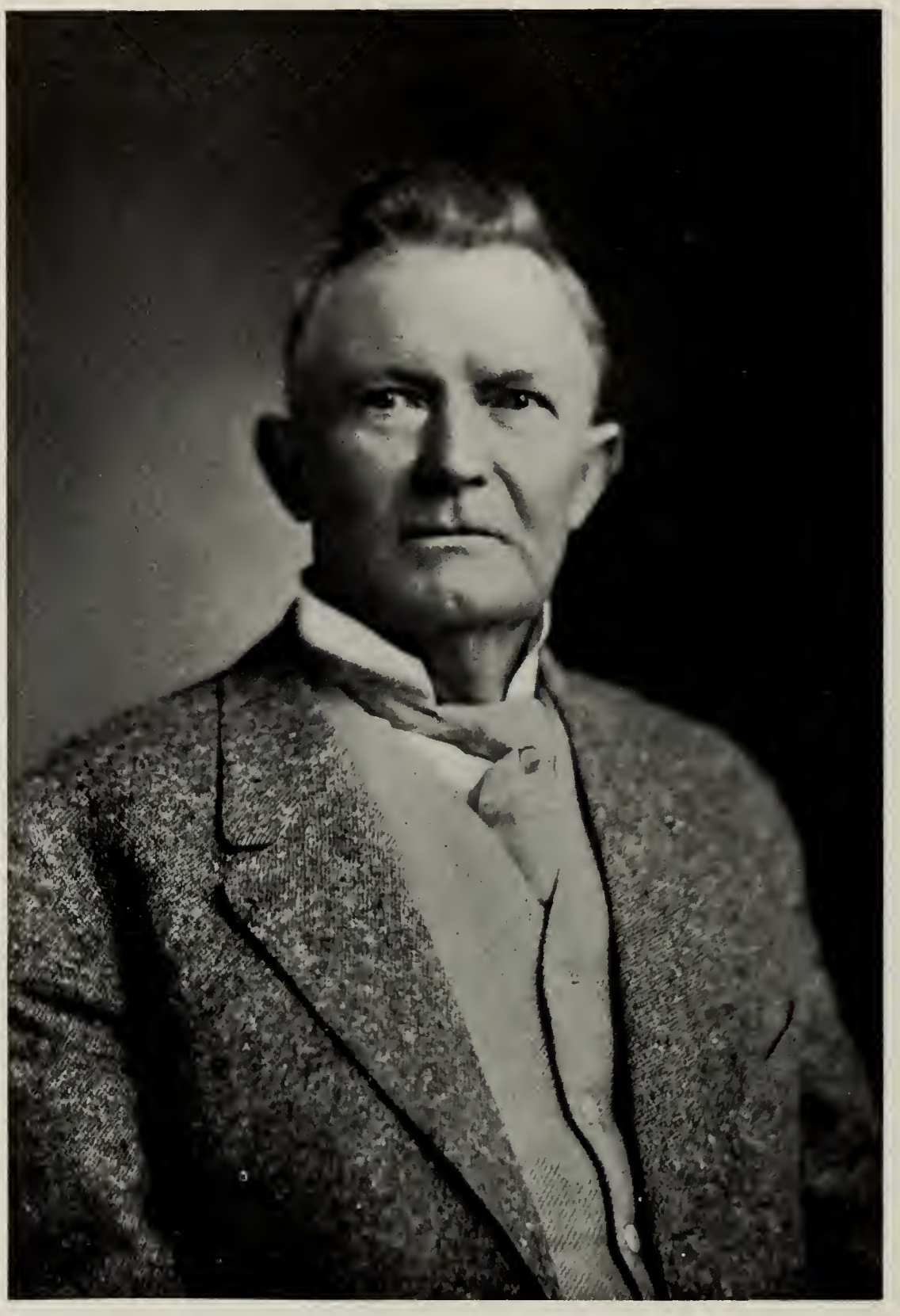

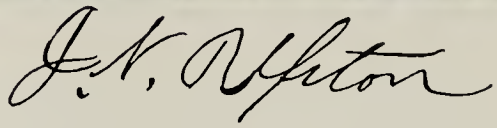

JAMES N. UPTON, stockraiser, (Dem.) delegate Luna Co.; b. Tyler, Texas, Jan. 26, 1852, s. of Monroe and Catherine E. Upton; educ. pub. schools, Weatherford, Texas; captain company "Minute Men" to put down lawlessness in early days in south Texas; located in San Angelo, Texas, 1880; nominated for Texas legislature 1883, but refused to run; came to New Mexico, 1887, and located in Grant Co.; in Luna Co., 1896; chairman Grant Co. Dem. Central Committee two terms; elected mem. joint statehood convention, 1906; mem. New. Mex. senate, 1909; mem. 32 deg. Masons; Elks. Address: Deming, N. M.

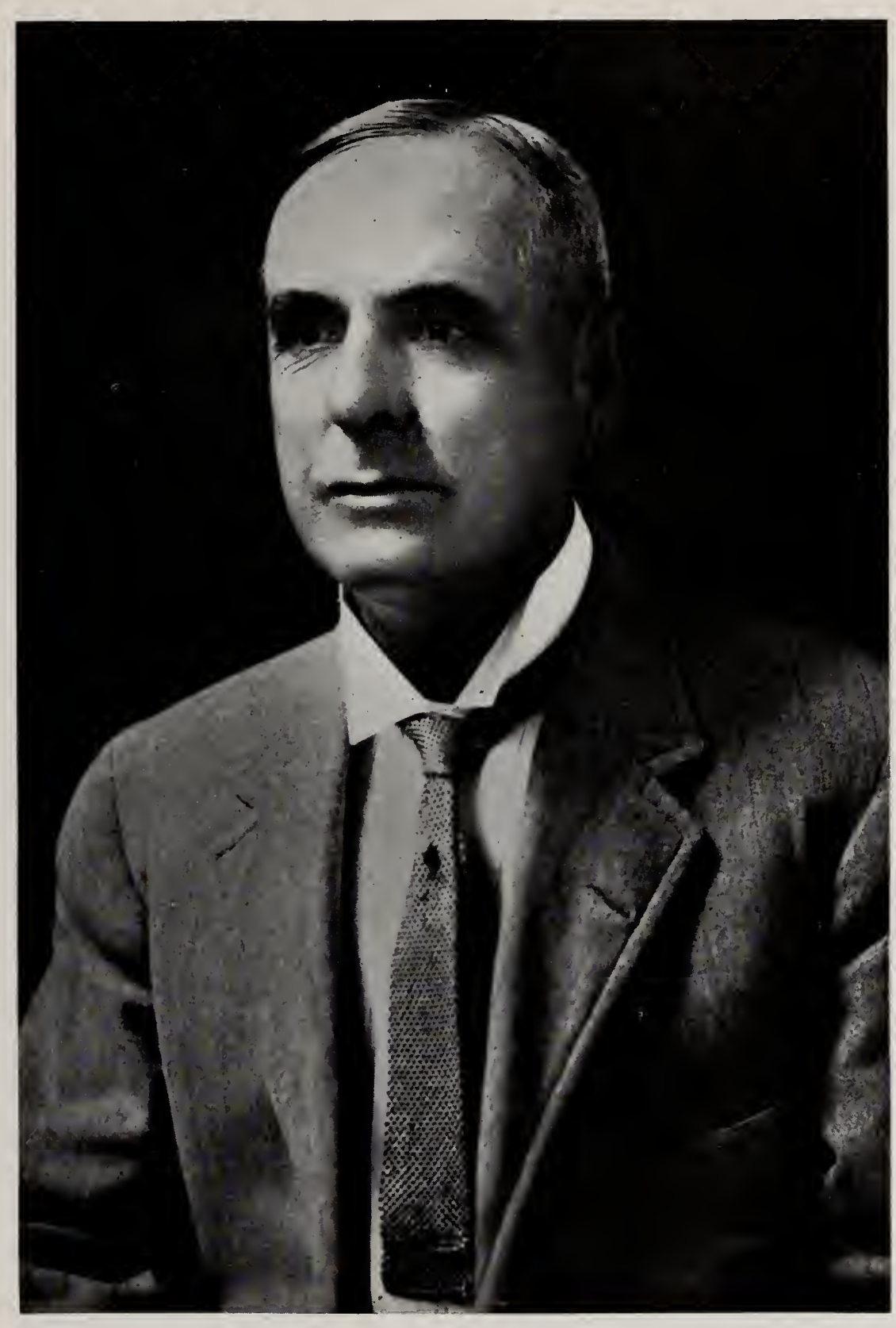

Geo H. Utter

GEO. H. UTTER, mining engineer, (Rep.) b. Green Co., N. Y., Jan. 29, 1854; s. of Geo Henry and Lovina F. (Shear) Utter; educ. pub. and priv. and academic schools, Fairfield Co., Conn.; learned trade as sewing machine machinist and adjustor. Hartford, Conn., 1870-4; connected with Louisville office Weed Sew. Mach. Co., 1874-80; removed to New Mex., locating in Las Vegas, and later Santa Fe, 1880; established assay office, Santa Fe, 1881; fiscal agt. New Mex., 1884, making first credit for Terr. by selling $200,000 capitol building bonds; 1885 placed ry. bonds Santa Fe Road; 1886-7 removed to Silver City and built water works; pres. and mgr. Silver City Water Co., 1886-91; discoverer and owner Cleveland Group of mines near Silver City; 1889 appointed delegate to first Nat. Bimetallic Congress, St. Louis; takes active interest in Nat. Presbyterian church affairs: has served on various New Mex. Nat. commissions; active in Amer. Mining Congresses; mem. Elks, Grand Master New Mex. I. O. O. F., 1900. Address: Silver City, N. M.

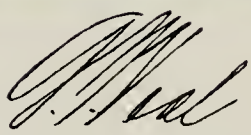

GEORGE T. VEAL, M. D., mayor of Roswell; physician and surgeon; (Dem.); b. Mar. 21, 1861, Jefferson, Marion county, Texas; s. of Jesse T. and Louisa J. (Browning) Veal; educ. pub. schls. Jefferson, Texas; grad. Univ. of Louisville (Ky.), 1883; prac. Jefferson, Texas, 1884; prac. Dallas, Texas, 1884-94; res. nr. Jefferson again, 1894-99; came to New Mexico, Jan. 1, 1900, locating in Roswell; has been actively interested in land and live stock interests since; chr. "Commission Plan of Government for Cities" Comm., N. Mex. Mayor's Assn.; elected mayor of Roswell, April, 1910; mem. Elks. Address: Roswell, N. M.

Alberto Valdez

ALBERTO VALDEZ, probate clerk and recorder Mora Co., (Rep.) b. Taos, N. M., June 6, 1864; s. of Ignacio and Guadalupe (Trujillo) Valdez; educ. Christian Bros. college, Mora, N. M., 1873-82; engaged in sheep and cattle business, 1882-1909; probate clerk and recorder Mora Co., 1909-11; mem. K. of P. of Las Vegas. Home: Ocate, N. M. Address: Mora, N. M.

Zacarias Valdez

ZACARIAS VALDEZ, guard New Mex. Penitentiary, (Rep.); b. Nov. 5, 1857, Las Vegas, N. M.; s. of Tomas and Senobia (Blea) Valdez; educ. priv. and pub. schls.; grad. Christian Bros. school, Las Vegas, 1877; ranchman and cattle raiser, 1877-1888; emp. as fireman Santa Fe Ry., 1888-1896; salesman Singer Sewing Machine Co., 1896-1901; justice of the peace, 1887-1909; mem. New Mex. H. of Rep. 1901 and 1909; school director Dist. No. 1, Las Vegas, 1898; vice-pres. Bd. of Education, Las Vegas, 1908-9; guard Terr. Penitentiary, 1909-11; Home: Las Vegas, N. M. Address: Santa Fe, N. M.

John DeWitt Veeder

JOHN DeWITT VEEDER, attorney, (Dem.) b. May, 1855, Ulster Co., N. Y.; s. of Ten Eyck DeWitt and Jemina F. (Woolsey) Veeder; educ. Union Classical Institute, Schenectady, N. Y.; Union Univ., Schenectady; (A. B.), 1875; instructor in classics, Union Classical Institute, 1874-5; student law dept. Univ. of Mich., 1877-8; principal Ward school, West Troy, N. Y., 1878-81; admitted to bar, Albany, N. Y., 1881; removed to Las Vegas, N. M., Dec., 1881, and began practice of law in spring of 1882; mem. New Mex. senate, 1888-9 and 1893-4; mem. board regents New Mex. Col. of Agric. and Mech. Arts, 1893-6; mem. Elks; senior mem. law firm of Veeder & Veeder. Address: Las Vegas, N. M.

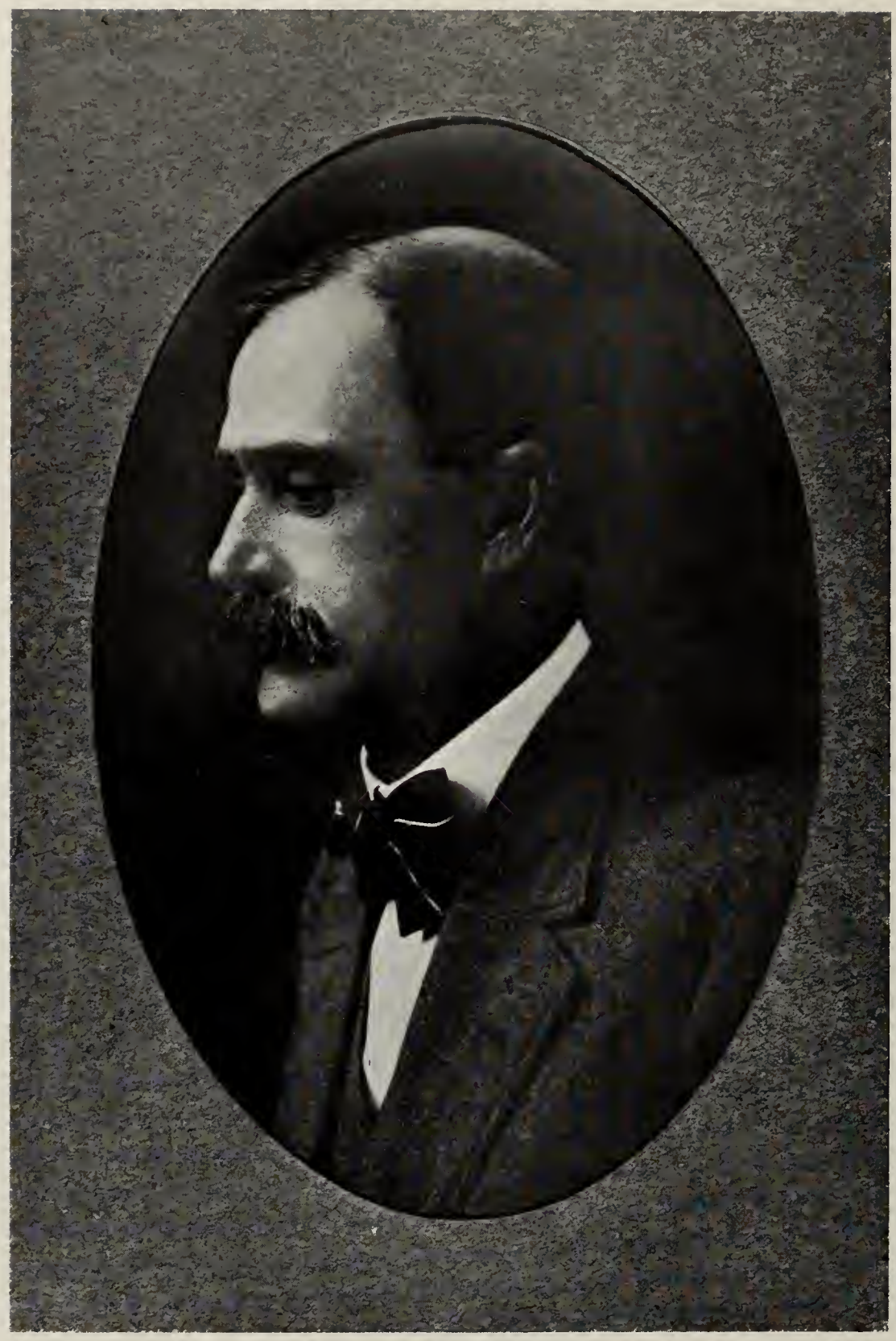

E. B. Venable

E. B. VENABLE, probate clerk and ex-officio recorder Grant Co., (Dem.); b. Nov. 29, 1859, Warren Co., Ky.; s. of Joseph and Rebecca (Briant) Venable; educ. pub. schls. and H. S. Warren Co., Ky.; farmed until 1887; in mdse. bus. Bowling Green, Ky., 1887-9; removed to K. C., Mo., 1889; in mdse. bus. K. C., 1889-95; came to New Mex. 1895, locating in Grant Co; has resided in Grant Co. since; engaged in mdse. bus. until Jan. 1, 1907; probate clerk and ex-officio recorder, Grant Co., 1907-11; elected Nov. 7, 1911, as first County Clerk, Grant County, under State govt.; mem. Elks. Address: Silver City, N. M.

Candelario Vigil.

CANDELARIO VIGIL, stockraiser, (Rep.) delegate Union Co.; b. Feb. 2, 1878, Sapello, San Miguel Co., N. M.; s. of Augustin and Elanteria O. Vigil; educ. pub. schools Mora Co.; private school Wagon Mound, N. M.; entered cattle business, 1892, and has been one of the most successful stockraisers in the county; mem. board of educ. Union Co., 1902-4; notary public. Address: Bueyeros, N. M.

W. B. WALTON, attorney and publisher, (Dem.) delegate Grant Co.; b. Jan. 23, 1871, Altoona, Pa.; s. Lewis and Adessa P. Walton; educ. pub. schools Altoona; grad. South Jersey Institute, Bridgeton, N. J.; came to N. M. 1891, locating at Deming; entered newspaper business as pub. Deming Headlight until 1895; clerk third judicial district court, 1895-8; mem. house of rep., 1901; 1903-7 probate clerk, Grant Co.; actively engaged in practice of law; pres. board of regents, N. M. Normal, Silver City, 1909-10; mem. 32 deg. Masons, Elks; Grand Master of Grand Lodge A. F. & A. M., of N. M.; chairman N. M. Dem. Central Comm., 1910; elected Nov. 7, 1911, as member first state senate from 24th Dist.; editor and pub. Silver City Independent. Address: Silver City, N. M

Charles W. G. Ward

CHAS. W. G. WARD, attorney, (Rep.) b. Nov. 10, 1873, Anamosa, Iowa; s. of Benjamin F. and Caroline (Gates) Ward; descended from the Massachusetts Wards of Revolutionary fame; Gates family from England; educ. pub. schools Nova Scotia, D. C.; normal school of Nova Scotia; grad. Dalhousie Univ., Halifax, Nova Scotia, 1893; taught in govt. schools, Nova Scotia, 1893-4; came to New Mex., 1894; supt. schools, Las Cruces, 1894-5; taught in Albuquerque H. S., 1896; received degree in pedagogy from New Mex. Univ., 1896; city editor Albuquerque Journal, 1896-1902; city editor Las Vegas Optic, 1902-5; secretary Las Vegas Commercial club, 1906; began practicing law 1904; appointed dist. atty. counties of San Miguel and Mora, 1907-11; elected Nov. 7, 1911, as first Dist. Atty. 4th Jud. Dist., under State govt.; mem. Masons, I. O. O. F., Woodmen. Address: Las Vegas, N M.

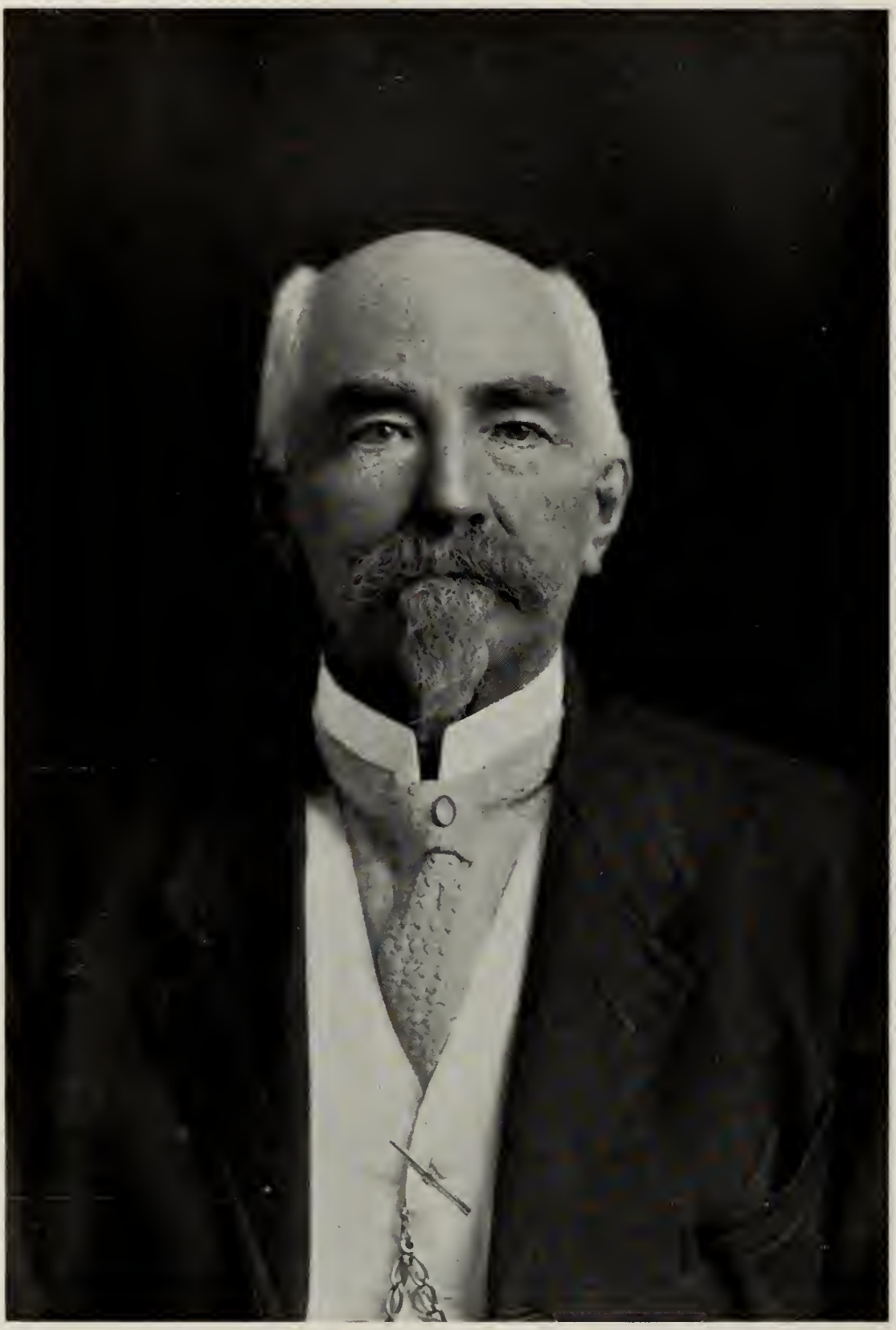

Geo W Ward

G. W. WARD, steward of the Territorial Insane Asylum, Las Vegas; born May 31, 1846, Inez, Ky.; son of Wells and Sena Ward; educ. Martin Co., Ky.; served in Union army during Civil War; after war went to Ohio to school; went to Kansas in 1868 and settled in Wichita in 1870; in spring of 1873 went to California and returned to Trinidad, Colo., in the fall of same year; in July, 1879, took up residence in Las Vegas, N. M., and was engaged in business several years; in 1889 was elected marshal of the city of East Las Vegas; served two terms; appointed steward of the N. M. Insane Asylum in 1891, being continuously in that position since; Past Grand Master of Masons in New Mexico. Address: East Las Vegas, N. M.

J. F. Ward

J. F. WARD, sheriff Quay county; stockraiser; (Dem.); b. August 6, 1871, Williamson county, Texas; s. of Frank and Martha (Moore) Ward; educ. pub. schls. Jack county, Texas; early engaged in cattle business in Jack county, Texas, following the occupation of cowboy until 1896; stockraiser in same county for himself, on small scale, until 1900; 1900 moved to Palestine, Texas, as rancher and stockraiser until 1905; came to New Mexico, 1905, locating on homestead in Quay county, eight miles from Tucumcari; constable, Jack county, Texas, 1896-8; elected constable and city marshal, Tucumcari, 1907-9; sheriff, Quay county, 1909-11; elected Nov. 7, 1911, as first sheriff Quay county under state government; mem. I. O. O. F.; Elks; Modern Woodmen. Address: Tucumcari, N. M.

E. A. Wayne

E. A. WAYNE, mine operator, (Rep.) b. Pittsburg, Pa., Feb. 28, 1868; s. of James W. and Susan (Bushager) Wayne; educ. pub. schools Pittsburg; engaged in farming for several years in middle west; removed to Montana, 1884, and engaged in mining from practical underground miner to head of various mining companies; underground supt. Colo. Mines, Butte, Mont., 1897-1901; supt. Lake Superior & Pittsburg Mines, Bisbee, Ariz., 1903; exploited mines and prospects in Goldfield and Nevada for year; supt. San Marcos mines, Sonora, Mex., 1905; mgr. Globe Cons. Mines, Globe, Ariz., 1906; came to Silver City, N. M., 1907, and took charge as gen. mgr. Copper Gulf Dev. Co.; receiver and re-organizer Comanche Mining and Smelting Co, 1908; became interested in Mogollon dist., 1909; 1910 consolidated The Top and Last Chance mines, as the Ernestine Mining Co., the heaviest dividend payer in New Mex.; 1911 purchased Colonial mines and re-organized them as the Maud Mining Co., of which he is president and gen. mgr.; mem. Elks. Address: Silver City, N. M.

Alvan N. White

ALVAN N. WHITE, attorney, (Dem.) b. Washington Co., Tenn., May 8, 1869; s. of R. J. and Nancy J. (Lady) White; educ. pub. schools Greene Co., Tenn.; grad. Carson & Newman college, Jefferson City, Tenn., 1893; taught school and read law; admitted to bar, Greenville, Tenn., 1896; removed to Silver City, N. M., 1896, and began to practice law; continuously in practice in Silver City, with exception of year and a half (1907-8), when he practiced in Oklahoma City, Okla.; city atty. Silver City, 1897-8; county supt. of schools, Grant Co., 1901-7; was Dem. candidate for mem. of Constitutional con., 1910; elected Nov. 7, 1911, as first supt. of pub. instruction of New Mexico under state govt.; qualified as such, Jan. 15, 1912; mem. 32d deg. Mason, Elks, Knight Templar, Shriner. Home: Silver City, N. M. Official address: Santa Fe, N. M.

H. R. Whiting

H. R. WHITING, U. S. Commissioner, sergeant-at-arms Constitutional Convention, (Rep.); b. Dec. 2, 1837, Detroit, Mich.; s. of Dr. John L. and Harriet (Rees) Whiting; educ. priv. and pub. schools, Detroit; scientific department, Dartmouth college, 1852; prospector and miner, Lake Superior (Mich.) dist. and steamboat clerk, 1852-6; in Kansas as special correspondent, Detroit Advertiser, 1857-8; city editor Detroit Advertiser, 1858-9; city editor Detroit Tribune, 1860-1; entered army 1861 as captain on staff of Gen. McKinstry, serving in Missouri; 2nd lieut. 24th Mich. Infantry, Army of the Potomac, 1862; in Libby prison eight months, 1863-4; acting adjutant 24th Mich. Infantry, 1862-3; captain from May, 1864 (brevet major, 1865, for gallant and meritorious service in front of Petersburg and at battle of Five Forks, Va.); newspaper correspondent, New York, 1866, until he came to New Mexico; editor and publisher Albuquerque Review, 1869; clerk U. S. dist. court, 1868-1881; U. S. Commissioner, 1868-1911, except 2 yrs.; county clerk Bernalillo Co., 1869-71; assessor, 1885-6; supt. schools, 1893-4; mem. G. A. R. (founder of G. K. Warren Post No. 5). Address: Albuquerque, N. M

Francis C. Wilson

FRANCIS C. WILSON, attorney, (Rep.) b. Winchester, Mass., June 8, 1876; s. of John T. and Pleasantine (Cushman) Wilson; educ. pub. schools Winchester; Harvard college, class of 1898; mem. Battery A, 1st Mass. Heavy Artillery, Spanish-American war, 1898-9; entered govt. service, 1899, as clerk in U. S. Census Bureau; grad. (LL. B.) Columbian Law School (now George Washington Univ.), Washington, D. C., 1903; wrote several sections of U. S. Census Bureau Report on Manufactures, 1905; came to New Mex., July, 1907; clerk dist. court, 1st Jud. Dist., 1907-9; which position he resigned to take position of special attorney for Pueblo Indians under Department of the Interior; mem. law firm Hanna & Wilson; mem. 32nd deg. Mason. Address: Santa Fe, N. M.

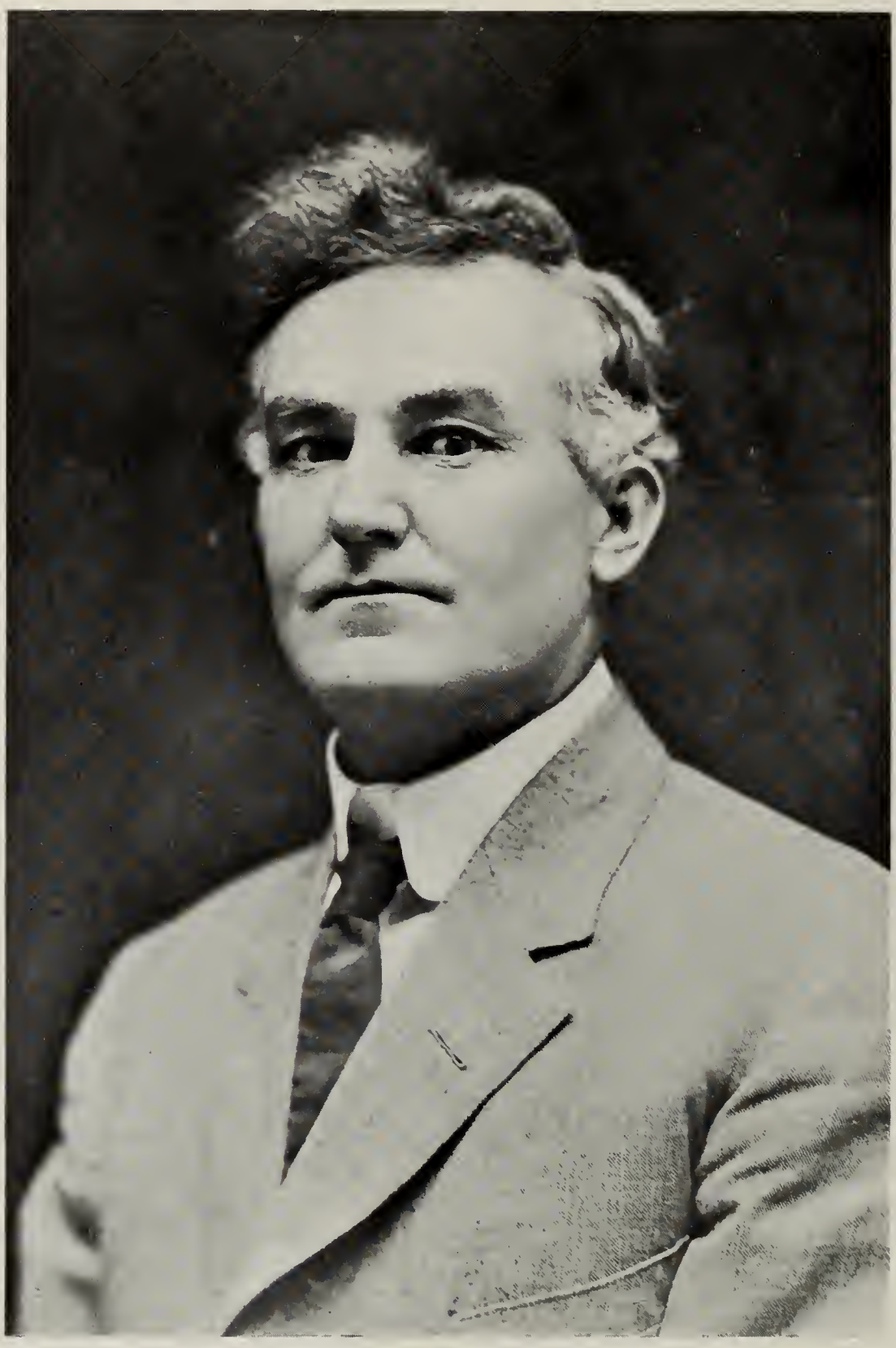

A. E. WILT, merchant, (Rep.); b. June 8, 1870, Coffeyville, Kans.; s. of A. A. and Caroline F. (Martin) Wilt; removed to Tucson, Ariz., with family, 1872; received educ. in Tucson pub. schls.; returned to Kansas, 1886, and finished educ. in Sedan; engaged in cattle raising and ranching on Cimarron river, on New Mexico border, in Oklahoma Terr., 1887; remained on the Cimarron until he came to New Mexico, 1903, locating in Clayton, in furniture and undertaking business; engaged in that business until Sept. 1911; has always been interested in Republican party politics since attaining his majority; mem. K. of P., M. W. A., W. O. W. Address: Clayton, N. M.

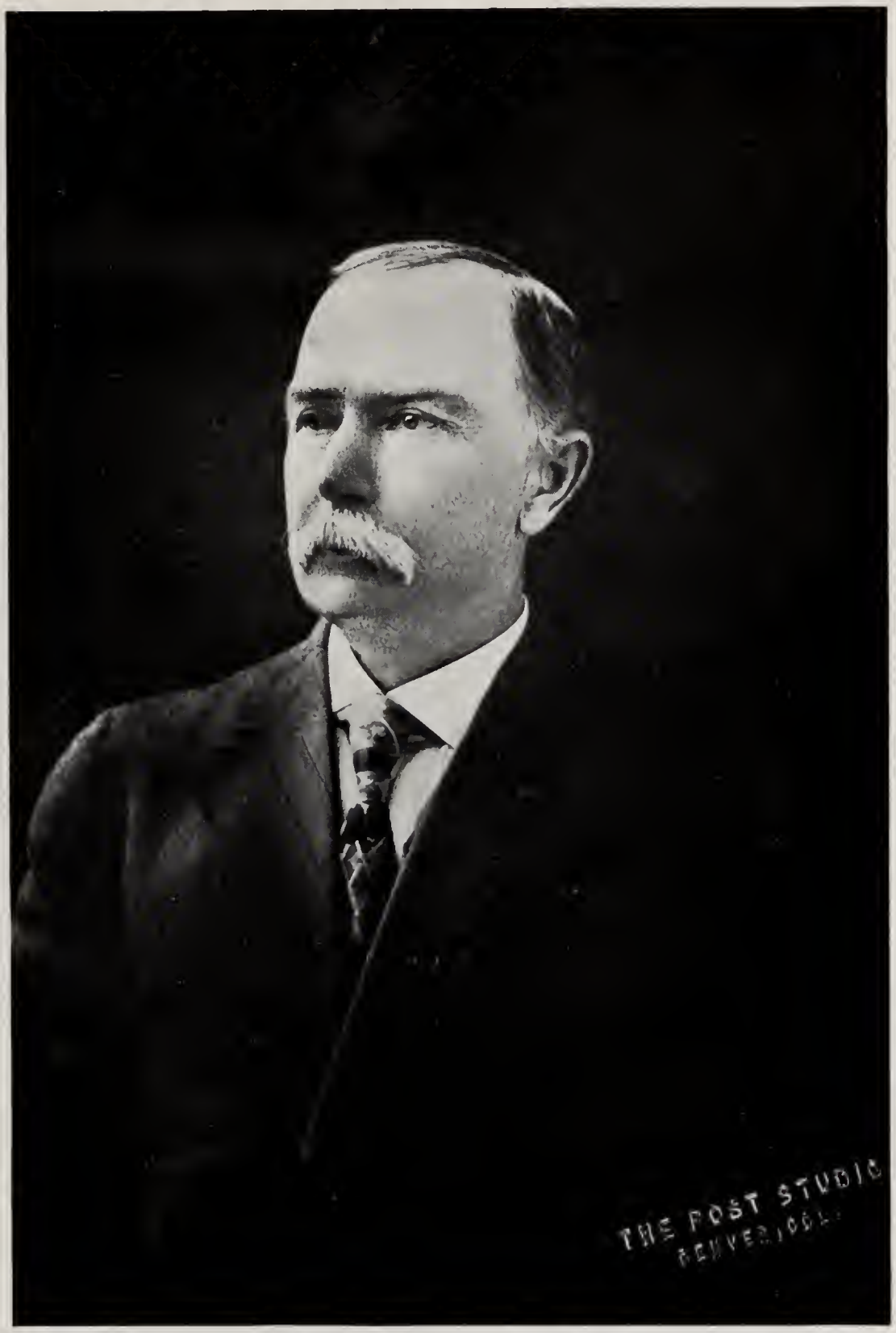

Frank H. Winston.

FRANK H. WINSTON, merchant and stockraiser, (Rep.) delegate Sierra Co.; b. Oregon, Wis., Jan. 6, 1852; s. of Nelson and E. A. (Parsons) Winston; early educ. pub. schools Evansville, Wis.; Evansville Seminary and University of Wisconsin; he early engaged in merchandising and in 1882 removed to New Mexico; engaged in mercantile bus. in Grafton, N. M., until fall of 1883, when he moved his business to Fairview: county commissioner Sierra Co., 1889-90; mem. New Mex. House of Rep., 1899 and 1901. Address: Fairview, N. M.

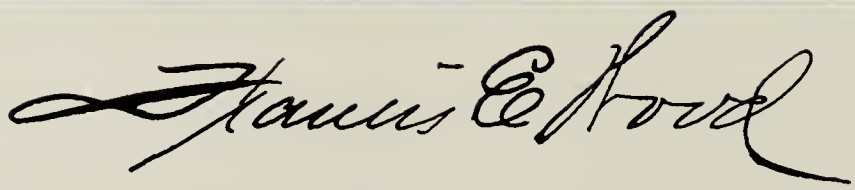

FRANCIS E. WOOD, del. Bernalillo Co., atty. (Rep.); b. May 11, 1870, Steuben Co., N. Y.; s. of Francis E. and Joanna (Kelly) Wood; educ. Dist. schl. Steuben Co.; grad. (LL. B.) Cornell Univ., Ithaca, N. Y., 1894; admitted to practice law, Rochester, N. Y., 1895; city atty. Corning, N. Y., 1905-6; alderman Corning, N. Y., 1905; came to New Mexico, Aug. 1907; prac. law, Albuquerque, since 1907; mem. law firm Marron & Wood; mem. Elks, Knights of Columbus. Address: Albuquerque, N. M.

DR. CHAS. E. GAYER

Physician and surgeon; (Rep.); b. Plymouth, Eng., July 8, 1873; s. of Commander Chas. R. Gayer, R. N., and Susie (Bryant) Gayer; educated English grammar schools; came to New Mexico, 1899, and has practiced medicine in Raton since; med. supt. Miners Hospital, Raton; surgeon to N. Mex.-Colo. Coal and Mining Co. and allied interests, Raton; mem. A. F. & A. M., Raton Chapter No. 6, Aztec Commandery No. 5; Elks; Ballut Abyad Temple, A. A. O. N. M. S., Albuquerque, N. M. Address: Raton, N. M.

WILLIAM VAN BRUGGEN

Merchant; (Rep.); b. Grand Rapids, Mich., Dec. 12, 1869; s. of D. Van Bruggen; educ. Holland and Grand Rapids, Mich.; came to N. Mex., 1891; clerked for father, who came to N. Mex. at same time; 1896, engaged in business as William Van Bruggen; six years later business was incorporated under name Maxwell Supply Co., with capital of $50,000; now pres. and manager corp.; pres. The Farmers Bank and Trust Co., Maxwell, since 1909. Address: Maxwell, N. M.

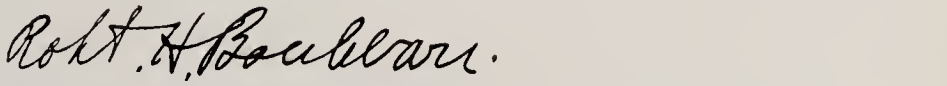

ROBERT H. BOULWARE, assessor Grant Co., ranchman and stock raiser, (Dem.); b. Dec. 5, 1864, Bowling Green, Va.; s. of Gray and Millie (Hudgins) Boulware; educ. priv. and pub. schls., Bowling Green; removed to Missouri, 1879; farmed in Lynn Co., Mo., 1879-84; removed to New Mexico, Jan. 7, 1885, locating in Fairview, Sierra County; engaged in stock business in Sierra Co., 1885-92; manager Diamond Creek Land & Cattle Co., 1892-5; mgr. Diamond Bar Land & Cattle Co., 1896-9; mem. firm Goodell & Boulware, livery and feed stables, Silver City, 1899-1905; purchased interest of partner, 1905, continuing business until 1909; deputy sheriff Sierra Co., 1890-4; assessor Grant Co., 1907-11; elected Nov. 7, 1911, as member first State House of Rep. from Grant Co. under state govt.; mem. Masons, Blue Lodge, Chapter, Shriner, Knight Templar, Elks, A. O. U. W., Maccabees. Address: Silver City, N. M.

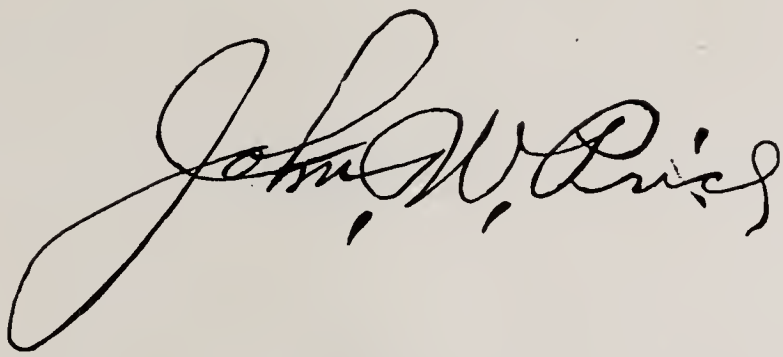

JOHN W. PRICE, County Assessor Eddy County; (Dem.); born March 28, 1883; son of A. P. and Elizabeth (Warring) Price; educ. public schools, Fate, Texas; engaged in well-drilling business; came to N. Mex. Jan., 1903, engaging in livery business, later real estate; County Assessor Eddy Co., 1909-11; elected Nov. 7, 1911, as first County Assessor Eddy Co., under State govt.; mem. I. O. O. F., Redmen, K. of P., Elks. Address: Carlshad, N. M.

JOSE U. ORTEGA

Farmer and teacher; (Rep.); b. May 20, 1876, El Valle de San Miguel, N. M.; s. of Juan Nepomoseno and Doloritas D. Ortega; educ. pub. schls., Taos County, and Mission schls., Las Vegas; correspondence and normal school education; engaged in clerking; taught private school while obtaining education; studied law; county commissioner, Taos County (by appointment), 1907-9; probate judge, Taos County, 1909-11; mem. W. O. W., Taos Camp No. 72. Address: Taos, N. M.

J. D. CASADOS

Stockraiser; (Dem.); b. Bernalillo Co., N. M., March 8, 1865; s. of Juan Casados y Chavez and Mrs. R. A. Casados; educ. pub. schls.; worked on a farm and ranched all his life; removed to Union County (formerly Mora County), 1883; dist. schl. clerk, 1888-92; constable, 1893-4; probate judge, Union Co., 1899-1901; elected Nov. 7, 1911, as member first State H. of Rep. from Union Co.; mem. W. O. W., Camp No. 11, Union County. Address: Clayton, N. M.

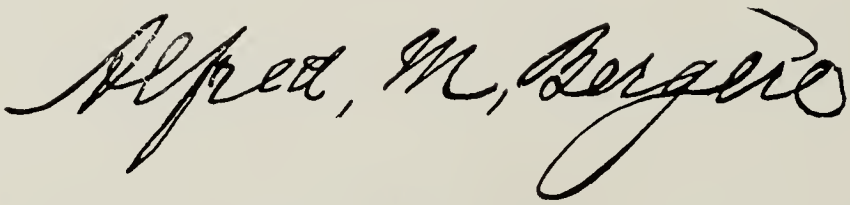

ALFRED M. BERGERE, manager for N. Mex., Ariz. and So. Calif. for American Bankers' Life, of Chicago; stockraiser, (Rep.); b. Oct. 10, 1858, Liverpool, England; s. of Joseph C. and Nina Bergere; educ. priv. schls., Liverpool; grad. Queen's College, nr. London; came to the U. S., 1874, landing in N. Y. City; res. N. Y., 1874-8; came to N. Mex., 1878, locating in Albuquerque; engaged in bus. in Los Lunas, 1884-5; engaged in sheep and merc. bus., Los Lunas, 1886-98; in sheep bus. and manager insurance company since 1907; Clerk U. S. Court and 1st N. Mex. Jud. Dist., 1898-1907; chr. Bd. Co. Comm., Valencia Co., two years; treas. Valencia Co., 1891-7; Assessor, Valencia Co., 1899-1901; examiner of teachers for Valencia Co., 1886-97; mem. Elks. Address: Santa Fe, N. M.

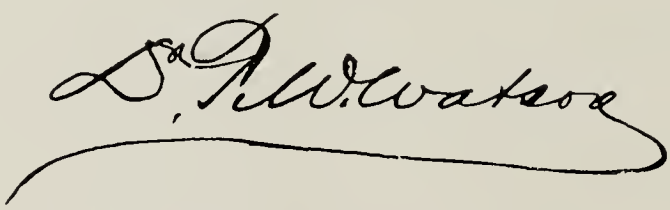

THOMAS W. WATSON, M.D., physician, surgeon and registered druggist; (Rep.); b. Mar. 3, 1871, Cowal, Ont., Canada; s. of John and Jean (Mercer) Watson; educ. pub. schls. Ontario; H. S. Glencoe, Ontario; grad. (M. D.) Detroit College of Medicine, Detroit, Mich., 1896; prac. in Alto, Mich., 1896-7; in Toledo, Ohio, 1898-1900; came to New Mexico, 1900, locating in Lincoln; has been actively in practice in Lincoln since; deputy treasurer and collector, Lincoln county, 1905-7; treas. and collector, 1909-11; elected Nov. 7, 1911, as first treasurer and collector Lincoln county under state government; mem. 32 deg. Mason, Shriner; I. O. O. F. Address: Lincoln, N. M.

EPIMENIO MARTINEZ

Banker and merchant; stockraiser; (Rep.); b. July 17, 1859, Taos, N. M.; s. of Pablo and Librada R. de Martinez; early engaged in farming and stockraising; has been probate judge of Mora County; New Mex. live stock commissioner to Paris Expo., 1900; pres. Wagon Mound Mercantile Co.; pres. Wagon Mound Trust and Savings Bank. Address: Wagon Mound, N. M.

J. R. AGUILAR

Merchant and stockraiser; (Rep.); b. Feb. 9, 1860, Taos, N. M.; s. of J. Pablo and Ramona (Pacheco) Aguilar; educ. pub. schls. and priv. instruction by Eduardo DeHilder, at Ocate, N. M.; engaged as freighter and sheepherder; mem. Wagon Mound Mercantile Co.; sheriff, Mora County, 1894; U. S. court commissioner, 1903-12; mem. Fraternal Union. Address: Wagon Mound, N. M.

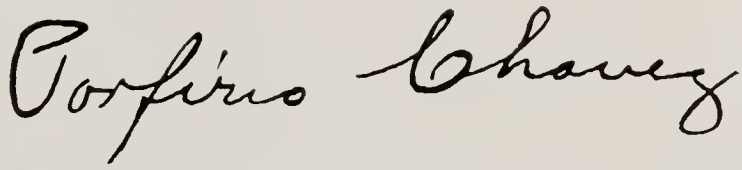

PORFIRIO CHAVEZ, stockraiser and farmer, (Dem.); b. Jan. 28, 1870, Manzano, N. M.; s. of Isidoro and Isabel (Lujan) Chavez; educ. pub. schls. Valencia County; moved to Lincoln County at age of nine years and later engaged in farming and stockraising near Lincoln, and has been engaged in that business ever since; has been Democratic County Chairman Lincoln County several times; Deputy Assessor, Lincoln Co., 1889-91; Assessor, Lincoln Co., 1901-3 and 1907-9; elected Nov. 7, 1911, as first Sheriff of Lincoln Co. under State government; mem. Spanish-American Alliance. Address: Lincoln, N. M.

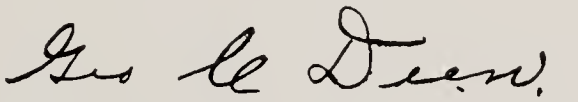

GEORGE C. DEEN, mgr. grocery dept. Joyce-Pruit Co., (Rep.); b. Feb. 7, 1883, Van Zandt, Texas; s. of John and Sarah (McLarren) Deen; educ. pub. schls. Kauffman County, Texas, two years, and then entered mercantile business in Crandall, continuing in that business until 1908; came to New Mexico, April, 1908, locating in Fort Sumner; moved to Portales, 1908, as manager grocery dept., Joyce-Pruit Co.; elected Nov. 7, 1911, as first Sheriff Roosevelt County, under State government (first Republican elected to county office in Roosevelt County); mem. I. O. O. F., W. O. W. Address: Portales, N. M.

C. E. SANCHEZ, sheriff Socorro Co., ranchman and stockraiser, (Rep.); b. Aug. 23, 1873, Monticello, Sierra Co., N. M; s. of Manuel and Savinita (Chavez) Sanchez; educ. pub. schls. Sierra Co.; employed as miner and rancher until 1896; in mdse. bus. San Marcial, N. M., 1900-6; jailer Sierra Co., 1898-9; deputy sheriff Sierra Co., 1899-1911; Sheriff Socorro Co., 1907-11; mem. W. O. W., Spanish-American Alliance. Address: Socorro, N. M.

CHARLES U. STRONG

Cattle raiser and deputy treasurer and collector; (Rep.); b. Ocate, Mora County, N. M., Jan. 19, 1869; s. of Richard P. and Fany (Ryan) Strong; educ. Mora and Santa Fe Christian Brothers schools; merchant, first in Ocate, then in Mora; was in partnership with Daniel Cassidy, of Cleveland, 1909-April, 1911; actively engaged in stockraising since; has large farm at Ocate and several hundred acres in Mora valley; probate clerk, Mora County, 1891-3; county commissioner, 1893-5; treasurer and collector, 1907-9; deputy county treasurer and collector since 1903, except 1907-8; mem. Fraternal Union of America; Elks; K. of P. Address: Mora, N. M.

WILLIAM SHERMAN CONNETT, M.D.

Physician and surgeon; (Rep.); b. Dec. 3, 1865, Fort Wayne, Ind.; s. of Isaac and Sarah A. (Marker) Connett; educ. dist. schl., nr. Fort Wayne, Fort Wayne M. E. College and Denver Homœopathic College; removed to Colorado, 1887; worked as miner, rancher and carpenter in different parts of Colorado, Wyoming and N. Mex.; grad. Med. College, 1899; came to N. Mex. first in 1896; located in Raton, 1899; prac. there since; mem. Bd. of Education, 1902-4; mem. Raton City Council, 1910-12; mem. Masons: Gate City Lodge, No. 11; Raton Chapter, No. 6, R. A. M.; Knights Templar; Aztec Commandery No. 5; Shriner, Ballut Abyad Temple, Albuquerque. Address: Raton, N. M.

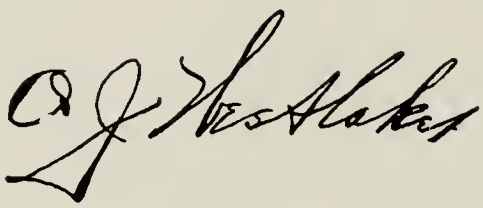

O. J. WESTLAKE, M. D., physician and surgeon, b. March 20, 1873, Nemaha County, Kansas; s. of Walter and Janet (Greenfield) Westlake; educ. pub. schls., Kansas; Campbell Univ., Holton, Kansas, 1894; grad. Medico Chirurgical College, Kansas City, 1900; came to New Mex., locating in Silver City, in practice of medicine, 1900; in prac. continuously as physician and surgeon since; asst. city physician short time, Kansas City; Grant Co. physician and health officer, 1902-4; mem. New Mex. Medical Board, 1907-8; mem. Grant Co. Med. soc.; New Mex. Med. assn.; American Medical assn.; Masons, Life member Elks. Address: Silver City, N. M.

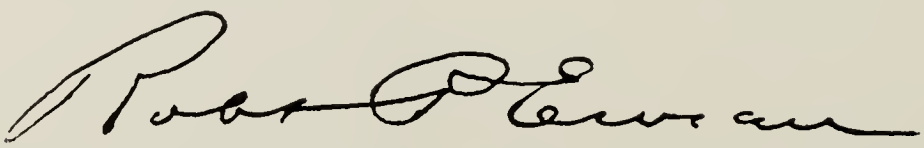

ROBERT P. ERVIEN, commissioner of public lands, (Rep.); b. Dec. 8, 1866, Ogontz, Pa.; s. of John A. and Margaret (Myers) Ervien; educ. pub. schls. Montgomery Co., Pa.; Friends Central school, Philadelphia; grad. Swarthmore College, Phila., 1888; engaged with Phila. & Reading Ry. as draftsman; came to Clayton, N. M., 1890; engaged in general merchandise business, 1890-1903; mgr. Electric Light plant, Clayton, 1903-11; assessor Union county, 1901-3; mem. Terr. Bd. of Equalization, 1903-7; appt. Terr. Comm. of Pub. Lands, 1907; elected Nov. 7, 1911, as first State Public Lands Commissioner; home, Clayton, N. M. Address: Santa Fe, N. M.

ANTONIO A. VALDEZ

Sheepraiser and hotel man; (Rep.); b. Abiquiu, N. M., Feb. 17, 1859; s. of Juan Pablo and Maria Encarnacion (Luna) Valdez; educ. pub. schls. Rio Arriba County; member last board of county commissioners of Rio Arriba county under territorial form of government; (an old resident of Tierra Amarilla, with large family, all highly respected for their honesty and thrift). Address: Tierra Amarilla, N. M.

TOMAS P. DELGADO

Bookkeeper; (Dem.); b. June 22, 1881, native of New Mexico; s. of Juan and Modestita (Lopez) Delgado; educ. St. Michael's College, Santa Fe; bookkeeper Santa Fe store of E. Romero; previous to present employment was retail grocery clerk; city clerk, Santa Fe, 1910-12; mem. W. O. W.; Royal Highlanders; Brotherhood of American Yeomen; Spanish-American Alliance. Address: Santa Fe, N. M.

A. H. HARVEY, insurance and real estate broker, (Rep.); b. Dec. 5, 1862, nr. Springfield, Ill.; s. of John F. and Lydia J. (Stone) Harvey; educ. pub. schls. Menard County, Ill.; grad. H. S., Urbana, Ill., 1880; engaged in real estate and ins. bus. Urbana, Ill., 1880-2; learned telegraphy, Farmer City, Ill.; employed there by I. B. & W. and I. C. Rys. until 1886; emp. Bloomington, Ill., 1886-93; emp. Chicago, 1893-4; emp. Muncie, Ind., 1895; emp. Jacksonville, Ill., 1895-8; emp. Carlinville, Ill., 1898-1903; came to New Mexico, 1903, locating in Carrizozo, as agent E. P. & S. W. Ry., until 1908; engaged as real estate and insurance broker since; P. M. Blue Ridge, Ill., 1883; U. S. Commissioner, 1908-11; elected Nov. 7, 1911, as first County Clerk Lincoln County under State government; mem. Masons. Address: Carrizozo, N. M.

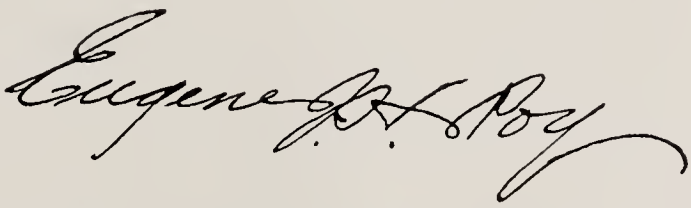

EUGENE J. H. ROY, publisher; pres. Roy Real Estate & Abstract Co.; (Rep.); b. Aug. 10, 1876, Henryville, Canada; s. of Chas. C. and Eliza (Nicholson) Roy; educ. country schls. Henryville; Brothers' college, Iberville, Canada, 1893; Christian Bros. college, Las Vegas, N. M.; came to New Mexico, 1897, locating in Mora; was employed in mercantile establishment in Mora until 1900; mem. Co. B, 1st Vermont Infantry, Spanish-American war, 1898-9; moved to Roy, N. M., 1900, and engaged in mercantile business with brothers; cashier Roy Trust & Savings Bank, 1908-11; estab. The Roy Real Estate & Abstract Co., 1909; purchased The Roy Spanish-American, 1908; secy. The Roy Telephone Co.; U. S. Commissioner, 1909-11; mem. Elks (Las Vegas No. 408); Spanish-American War Veterans (Colfax Camp No. 1, Raton). Address: Roy, N. M.

GEORGE JAMES PACE

Mgr. Raton Crystal Ice & Cold Storage Co.; (Rep.); b. Allegheny City, Pa., Nov. 19, 1843; s. of David and Margaret (Woods) Pace; educ. common schls.; served in 123d Penna. Vol. and 4th Penna. Cav., Civil War; res. Denver, Colo., 1873; May 1, 1873, located in Las Animas, Colo.; in grocery bus. Salt Lake City, Utah, 1877-8; came to N. Mex., 1878, by stage, locating at Willow Springs, in grocery bus.; in Otero, N. M., 1880-1; located permanently in Raton, 1881; retired from grocery bus., 1902; served two terms as postmaster, Raton; county commissioner, Colfax County, two terms; treasurer and collector, Colfax County, 1903-9; mem. Masons, Elks, G. A. R. Address: Raton, N. M.

JAMES J. SHULER, M.D.

Physician and surgeon; (Dem.); b. July 23, 1858, Grove Hill, Va.; s. of John and Mary Ann (Kite) Shuler; (B.A.) New Market, Va., Polytechnic, 1877; (M.D.) Univ. of Va., 1879; (M.D.) Univ. of N. Y. City, 1880; came to N. Mex., Mar. 16, 1881, locating in Raton; local surgeon, A. T. & S. F. Ry. since 1881; phys. and surg., Raton Coal & Coke Co., 1883-94; mayor, Raton, 1899-1902 and 1910-12; mem. Raton city council, 1891-2 and 1904-8; mem. Terr. Bd. of Health under Governors Thornton, Prince and Otero; mem. Ballut Abyad Temple (Shrine), Albuquerque; Aztec Commandery, Raton chapter, and Gate City Lodge, A. F. & A. M.; past commander, past high priest and past master Mason. Address: Raton, N. M.

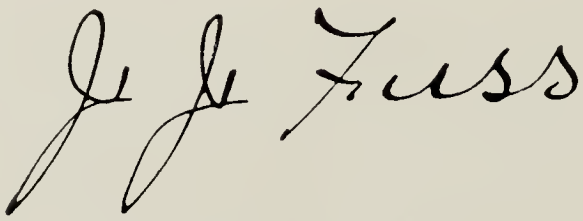

JOSEPH J. FUSS, miller, (Rep.); b. Aug. 15, 1855, Montgomery Co., Penn.; s. of Henry and Elizabeth (Johnson) Fuss; educ. pub. schls. Montgomery Co.; worked at tinner trade Skippockville, Penn., until 1877; came to New Mexico, March, 1878, and engaged in cattle business; ranched on the Ocate river and at Red Lakes, N. M., 1880-91; located at Mora, 1891, and established a flouring mill, above the city, which he continues to operate at the present time. Address: Cleveland, N. M.

EDWARD HESCH, lumber manufacturer; b. July 24, 1867, Erie, Penn.; s. of Philip and Katherine (Myers) Hesch; educ. pub. schls. Titusville, Penn.; Sisters College, Titusville; came to New Mexico, 1882, and established planing mill in Santa Fe; contractor and builder; foreman of construction on New Mexico capitol building, 1898-1900; deputy sheriff Santa Fe county, one term; served in New Mexico militia as lieutenant of Gattling Gun Squad No. 1, during Spanish-American War; mem. Royal Highlanders. Address: Santa Fe, N. M.

LEROY O. MOORE

Asst. U. S. attorney; (Rep.); b. April 20, 1879, Laurel, Del.; s. of Everett G. and Annie E. (O'Neill) Moore; educated common and H. S., college and law school; law and bank clerk; special agent, U. S. general land office; came to New Mexico, June, 1908, as chief of field division, general land office, Interior Dept.; in charge of special agents, mineral inspectors, timber cruisers, etc.; appt. asst. U. S. atty. for the district of New Mexico, Mar. 7, 1912; mem.. Elks. Address: Santa Fe, N. M.

RICHARD NIETZSCHMANN

Merchant; (Rep.); b. Feb. 17, 1856, Kwenkau by Leipzig, Germany; s. of August and Friederike (Lorenz) Nietzschmann; educ. eight years pub. schls., Germany; School for Architects in Leipzig, Germany, six years; emp. as stone and brick mason and draftsman; came to U. S., 1882; came to New Mexico, 1885; engaged in contracting and building up to October, 1891; merc. bus., 1891 to date; P. M., Anthony, N. M., 1903-10; chr. Bd. Co. Comm., Dona Ana County, 1905-Jan. 11, 1912. Address: Anthony, N. M.

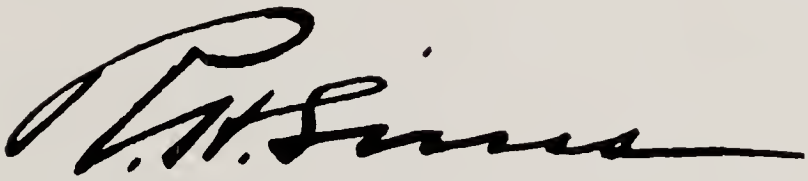

ROBERT HARRY SIMS, receiver U. S. Land Office, (Rep.); b. April 20, 1879, Guelph, Canada; s. of Walter and Elizabeth (Guelph) Sims; came to the U. S. 1881; educ. priv. schls. and grad. H. S. Bay City, Mich.; special course literature, Univ. of Mich.; engaged in publishing business, in Chicago, 1903; 1904-7 sales manager and manager publication dept. Bobbs-Merrill Co., Indianapolis, Ind.; came to New Mex. 1907, locating in Santa Fe; purchased Valley Ranch, in San Miguel Co., summer, 1907; in which he still retains a large interest; postmaster Valley Ranch, 1907-8; appt. Receiver U. S. Land Office, Las Cruces, N. M., Jan. 1, 1909; mem. Elks, Masons, Spanish-American Alliance; University Club of Indiana; dir. Las Cruces Chamber of Commerce; dir. Las Cruces Club. Address: Las Cruces, N. M.

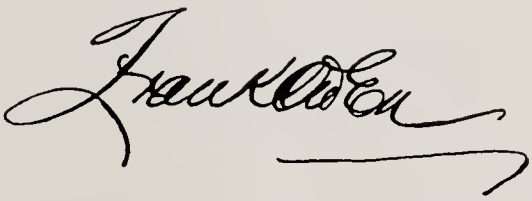

FRANK OWEN, mgr. Santa Fe Water & Light Co.; b. Sept. 10, 18[illegible], Nashville, Tenn.; s. of W. F. and Adine (Turner) Owen; educ. pub. schls. Columbus, Miss., and grad. Emory and Henry College, Washington Co., Va., 1889; mgr. water and light plant, Pine Bluff, Ark., 1889-1894; engaged in water and light business in Texas, 1894-1904; came to New Mexico 1904; mgr. Santa Fe Water & Light Co., since; chief Santa Fe Fire Dept., 1904-11; secy.-treas. New Mex. Asylum for Deaf and Dumb, 1909-11; mem. Elks, I. O. O. F. Address: Santa Fe, N. M.

JOHN H. HICKS

Cattleman; (Dem.); b. April 9, 1856, Three Oaks, Mich.; s. of Jonas L. and Araminta (York) Hicks; pub. schl. educ.; academy at Buchanan, Mich.; Kansas State Normal, Concordia, '74-5; Kansas State Agric. College, Manhattan, '75-6; taught school, 1875, in Kansas and later two terms in Ariz.; teamster, miner, cook, packer; govt. scout, 1882; cowboy, 1882-6; contractor and sup. Ariz. Lumber and Timber Co., 1886-93; prospector; fed cattle in Salt River Valley in co-partnership with D. R. Brigham, 1895-8 (after Mr. Brigham's death); cattleman (Brigham & Hicks), Maxwell Grant, Colfax Co., N. M., 1898-1900; Agua Negra Grant, 1901-4 (Hicks & Jones); Preston Beck Grant since 1904; in charge T. O. Riverside ranch, Chihuahua, Mexico, 1904-7; dir. First National Bank, Santa Rosa, N. M., since 1903; pres. 1904-11; mem. N. M. Cattle Sanitary Board, 1912; appt. by Gov. McDonald; mem. Masons; Mt. Frisco Chap. and Ivanhoe Commandery, Prescott, Ariz.; El Zaribah Temple, A. A. O., N. M. S., of Phoenix; demitted from Blue Lodge, Trinidad, Colo. Address: Santa Rosa, N. M.

DR. C. WILLARD FULTON

Physician and surgeon; (Rep.); b. Aurora, Ill., Nov. 14, 1880; grad. Northwestern University Medical School, 1904; resident physician, Post Graduate Hospital, Chicago; came to New Mexico from Chicago 1908. Address: Raton, N. M.

GEORGE J. WOLFINGER, merchant; (Ind. Dem.); b. August 17, 1859, Webster City, Ia.; s. of John and Catherine (Wasem) Wolfinger; educ. pub. schls., Webster City and Fort Dodge, Ia.; grad. Fort Dodge H. S., 1876; clerked in store and bookkeeper in bank at Fort Dodge; came to New Mexico, spring of 1889; engaged as bookkeeper, store of L. Huning, Los Lunas, few months; later, same year, entered into general merchandise business with A. H. Hilton, San Antonio, Socorro County; engaged in business in Alamogordo, 1900; secy. and treas. board of trustees, New Mexico Institute for the Blind, since June, 1909; mem. K. of P.; I. O. O. F.; I. O. of Beavers. Address: Alamogordo, N. M.

DAVID MEASTAS, county assessor Rio Arriba county, gen. merchant, (Rep.); b. Jan. 4, 1869, Rio Chamita, N. M.; s. of Esquipulo and Anastacia Maestas; educ. pub. schls., Las Animas Co., Colo.; Santa Fe, N. M., University School; engaged in farming ten years; removed to Park View, 1896, and established business there, 1905; mem. New Mex. H. of Rep., 1894; justice of peace, 1894-6; mem. school board, 1904-10; deputy sheriff Rio Arriba county, 1908-9; asst. P. M. Park View, 1907; county assessor Rio Arriba county, 1909-11. Address: Park View, N. M.

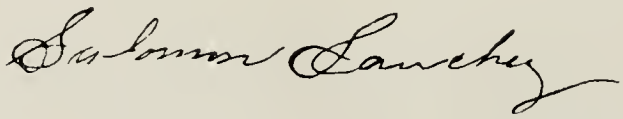

SALOMON SANCHEZ, farmer, (Dem.); b. April 24, 1864, Alameda, N. M.; s. of Jose and Julianita (C. de Baca) Sanchez; educ. Las Vegas College; engaged in sheep raising in San Miguel and Guadalupe Counties until 1909; married, 1885, to Sarita A. (de Sanchez); father of 12 children, 7 living; has made home in Santa Rosa since 1906; elected Nov. 7, 1911, as first Treasurer and Collector of Guadalupe County, under State government. Address: Santa Rosa, N. M.

HARVEY M. SHIELDS

Episcopal clergyman; (Rep.); b. Sept. 28, 1870, Covode, Pa.; s. of Rev. J. M. Shields, M.D., and Emily Adelaide (Harvey) Shields; educ. H. S., New Lebanon, Pa.; Park College (A.B., 1889, salutatorium), A.M., 1892); grad. in Theo. Union, N. Y., 1893; Ph.D. (philosophy and Assyriology), Providence, 1903; entered ministry, 1892; first came to N. M., 1878, remaining two and a half years; held charges at Las Cruces, N. M., 1893; Chicago, 1894-8; Jemez Springs, N. M., 1899; Upper Gila and Bisbee Ariz., 1899-1908; Dawson N. M., since 1908, as rector and chaplain; Co. Comm., Colfax Co., 1910-11; re-elected 1911 for five years; chairman of the board; mem. Masons; York, Scottish, Shrine; O. E. S.; I. O. O. F.; Elks; Sons of American Revolution; Amer. Acad. of Political Science; honorary vice-pres. Colo. Good Roads Assn., 1912. Address: Dawson, N. M.

M. F. DES MARAIS, M.D.

Born in Las Vegas, N. M., April 2, 1868; grad. med. dept., Washington University; mem. N. Mex. Terr. Senate, 1894; vice-pres. N. Mex. State Medical Society; ex-vice-pres. N. Mex. Board of Health; pres. Las Vegas Medical Society; mem. American Medical Association; county school superintendent San Miguel County, 1909-11; re-elected to same position, 1911-17; health officer, San Miguel County. Address: Las Vegas, N. M.

COE HOWARD

Real estate broker; (Dem.); b. Mar. 21, 1880, Hunt County, Texas; located in Duran, Ind. Terr., 1893-1903; came to New Mexico, 1903; in real estate business since. Address: Portales, N. M.

FRANK MAXWELL, salesman, (Rep.); b. June 21, 1880, Tularosa, N. M.; s. of George W. and Carmen (Carrion) Maxwell; educ. pub. schls. Tularosa; N. Mex. Coll. of Agric. and Mech. Arts, Las Cruces, 1898; engaged in mdse. bus. as clerk in La Luz, 1898-1905; in Clifton, Ariz., 1905-9; returned to Tularosa, N. M., 1909, and engaged as salesman with W. D. Tipton & Co.; manager Tularosa Copper Co. store, Bent, N. M., 1910-11; elected Nov. 7, 1911, as first Assessor Otero County, under State government; mem. W. O. W., Spanish-American Alliance. Address: Tularosa, N. M.

J. ANDRES PACHECO, probate clerk and ex-officio recorder, (Rep.); b. Oct. 14, 1869, Mora, Mora Co., N. M.; s. of Antonio M. and Louisa (Martinez) Pacheco; educ. St. Mary's College, Mora; engaged in stockraising and ranching for past 25 years; probate clerk, Union Co., 1905-7 and 1909-11; mem. W. O. W., Spanish-American Alliance. Address: Clayton, New Mexico.

FLOYD C. HANER

Barber; (Rep.); b. Jasper, N. Y., Feb. 5, 1880; s. of Samuel R. and Ella A. (Pierce) Haner; educ. Woodhull, N. Y., and Westfield (N. Y.) H. S.; came to N. Mex., June 1, 1908; city clerk, Raton, 1910-12; mem. Gate City Lodge, A. F. & A. M.; R. O. Moose; M. W. of A. Address: Raton, N. M.

ABELICIO PENA

Sheep and cattle raiser; (Rep.); b. May 5, 1874, San Mateo, Valencia Co., N. M.; s. of Pablo and Benita de Pena; educ. pub. schls., San Mateo and Albuquerque; St. Michael's College, Santa Fe; taught school, San Mateo, 1900-1; mem. Bd. Co. Comm., Valencia Co., 1906-11. Address: San Mateo, N. M.

CHAS. M. BAYNE

Attorney; (Rep.); came to New Mexico, 1881; mayor, Raton, 1902-4; justice of the peace since 1889. Address: Raton, N. M.

EWALD PYZEL

Assistant general manager Maxwell Irrigated Land Co.; came to New Mexico, 1909. Address: Maxwell, N. M.

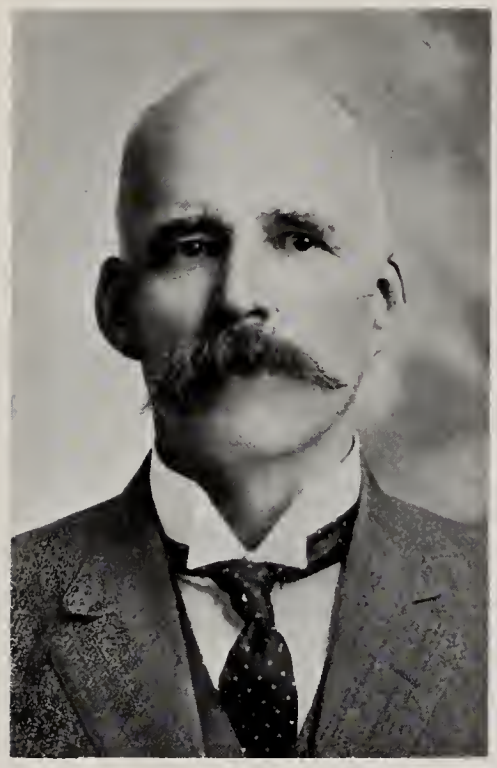

JOHN H. YORK

Merchant; (Rep.); b. Pacific, Mo., Feb. 5, 1862; came to New Mexico, 1879; assessor, San Miguel County, 1909-11; elected Nov. 7, 1911, as member first board of county commissioners of San Miguel County under state government. Address: East Las Vegas, N. M.

T. F. M'AULIFFE

Came to New Mexico, 1879; pres. board of education, 1902-6; has served as member board of trustees, town of Raton, and on Raton city council; mayor, Raton, 1906-8. Address: Raton, N. M.

GEORGE W. GILLESPIE

Assessor, Colfax County, 1909-11; (Prog. Rep.); elected Nov. 7, 1911, as first assessor of Colfax County under state government. Address: Raton, N. M.

CHAS. S. WORLEY

City treasurer, Raton, 1910-12; (Rep.); came to New Mexico, 1906. Address: Raton, N. M.

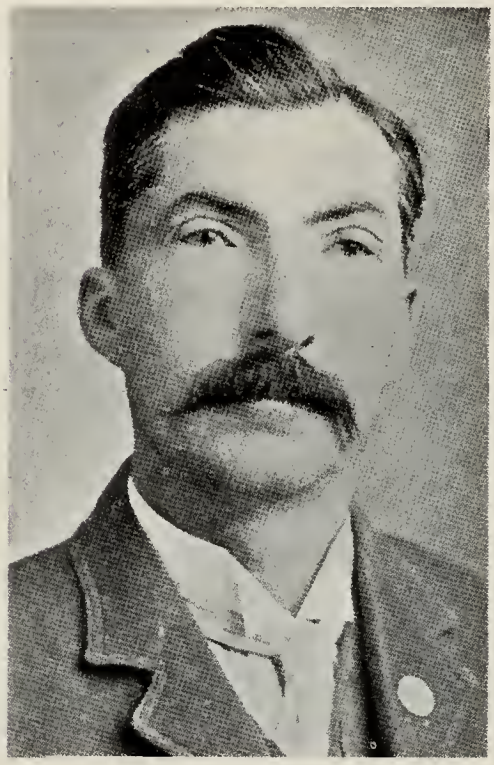

BENIGNO MARTINEZ

Member last board of county commissioners, San Miguel County, under territory; (Rep.); b. Oct. 27, 1862, San Miguel, N. M.; served six years as Las Vegas town councilman; school supervisor, six months; justice of the peace, two terms; mem. board of county commissioners, 1905-11. Address: Las Vegas, New Mexico.

ESTANISLAO OTERO

Stockraiser; (Rep.); b. Balencia, N. M., May 7, 1858; justice of the peace, Valencia County, three terms; has been school director; active Republican since attaining his majority; probate judge, Valencia County, 1909-11. Address: Peralta, N. M.

MANUEL MARTINEZ

Stockraiser and merchant; (Rep.); probate judge, San Miguel County, 1909-11. Address: Las Vegas, N. M.

RICHMOND P. BARNES

Attorney; (Rep.); b. Jan. 29, 1859, Carthage, St. Lawrence Co., N. Y.; s. of Almont and Frances (Palmer) Barnes; educ. pub. schls., St. Lawrence Co., St. Albans, Vermont, and Fairfax Co., Va.; resided in N. Y. City until age of 7; in Vermont until 1871; in Washington, D. C., until 1873, and in Virginia N. Y. City, 1880-5; read law, 1883-5; came to New Mexico, Aug., 1885, and has been in general practice of law in Silver City ever until 1880; entered U. S. Customs Service, since; acting secy., first Civil Service Examination Board for Port of New York, established under executive order President Grant, 1883-4; mem. N. Mex. H. of Rep., 1899; dist. atty. Grant and Sierra counties, 1900-1; delegate to various Rep. conventions; mem. Terr. Rep. Central Comm.; past exalted ruler, Silver City Lodge 317, Elks. Address: Silver City, N. M.

INDEX

(*) DELEGATES TO THE CONSTITUTIONAL CONVENTION

A

Abbott, Edmund C. 3
*Abeytia, Aniceto C. 4
Agee, Jackson 4
Aguilar, J. R. 327
Aldrich, S. E. 6
Andrews, William H. 7
*Aragon, Jacobo J. 8
Aragon, Jose Y. 9
*Armijo, Isidoro 10
Armijo, George 11
Arrington, T. J. 12
Atkinson, W. M. 13
Awalt, A. L. 14

B

Baca, Carlos 15
Baca, Saturnino 16
*Baker, George W. 17
Ballard, Richard F. 18
Barnes, Richmond P. 336
Bartlett, F. G. 19
*Bartlett, Norman W. 20
Bayne, Charles M. 334
Beaven, John S. 31
*Becker, John 21
Berger, William M. 26
Bergere, Alfred M. 326
Betts, Howard H. 30
Bible, J. W. 29
Bibo, Simon 23
Bowman, Henry D. 24
Boulware, Robert H. 325
Branson, J. F. 25
*Brice, Charles R. 22
Brookes, A. S. 28
Brown, Cony T. 242
*Brown, George S. 27
Burke, Edward C. 32
*Burns, Thos. D. 33
*Bursum, Holm O. 34
Bushkevitz, Alex. S. 35

C

Cahoon, Edward A. 36
Candelario, J. S. 37
*Canning, John H. 38
Carter, Powhatan E. 39
Carter, Theo W. 40
Carter, John W. 41
Cartwright, S. G. 42
Casados, J. D. 326
Casaus, Jesus M. 43
*Cassidy, Daniel, Sr. 44
Chapman, William Albert 45
Chavez, Higinio 46
Chavez, Jacobo 47
Chavez, Porfirio 327
*Childers, J. W. 48
Chisum, Walter P. 50
*Clancey, John G. 51
Clancey, Juan J. 52
Clapp, Lafayette 49
Clark, Herbert W. 53
Clark, James Elton 54
Clark, F. H. 55
Coard, Edwin F. 56
*Compton, Carr M. 75
Conway, John V. 57
Connett, William Sherman, M.D. 328
Cook, Chas. W. 58
Coors, Henry G. 59
Cooney, Thomas Francis 61
Cox, W. W. 60
Cramer, C. S. 62
Cramer, C. P. 63
Crampton, Edwin C. 64

C

Crawford, Ben 208
Crespin, F. D. 65
*Crist, J. H. 66
Culberson, Victor 67
*Cunningham, J. M. 68
Curren, Arthur E. 69
Curns, J. Frank 70
Curry, George 71
Cutlip, Jefferson 72

D

Darnell, J. R. 73
*Davidson, Chas. C. 74
Davisson, Geo. A. 76
*Davis, Stephen B., Jr. 93
Deen, George C. 327
DeLaO, Ramon 77
Delgado, Lorenzo 78
Delgado, Tomas P. 329
Des Marais, M. F., M.D. 333
Devoy, Michael 79
Dickinson, Edward 80
Dilley, Clark D. 81
Dills, Lucius 82
Doepp, Frederick F., M.D. 86
Donohoo, Rome P. 83
*Dougherty, Harry M. 85
Downs, Chas. P. 84
Drake, Emmet Addis 87
Dugan, P. J. 88

E

Easley, Chas. F. 89
Easterwood, O. P. 90
Eklund, Carl 91
Elder, John Wilson, M.D. 92
Elder, Roy D. 94
*Eldodt, Samuel 95
Ely, Ralph C. 96
Ervien, Robert P. 328
*Esquibel, Perfecto 97
Evans, Arthur J., M.D. 98

F

*Fall, Albert B. 99
*Fergusson, H. B. 100
*Field, Floyd C. 101
Finegan, D. J. 102
Fischer, A. J. 103
*Fitch, James G. 104
Fountain, Albert J., Sr. 105
Foster, Luther 106
Fullen, L. O. 107
Fulton, C. Willard, M.D. 332
Fuss, Joseph J. 330

G

Gable, Thomas M. 108
Gallegos, N. V. 109
*Gallegos, Acasio 110
*Gallegos, Eufracio F. 111
Gallegos, N. Faustin 112
Gallegos, Eugenio B. 113
Garcia, Fabian 114
Garcia, Marcelino 115
*Garrison, W. E. 116
*Gauna, Francisco 118
Gayer, Chas. E., M.D. 325
Gillespie, Geo. W. 335
*Gilchrist, James B. 120
Gonzales, Jose 119
Goodell, Arthur S. 121
Gray, Edward Dundas McQueen 117
Griffith, John E. 122

H

Hadley, Hiram 124
Hagerman, Herbert J. 123
Haley, John A. 125
*Hall, James A. 126
Hamilton, Humphrey B. 127
Hammond, Herbert Jay 128
Hand, James D. 152
Hanna, R. H. 120
Haner, Floyd C. 334
*Harllee, Arthur H. 130
*Harrison, Raymundo 131
Hartley, Daniel N. 132
Hartmann, Rev. Fr. Julius John 133
Harvey, A. H. 329
Haydon, William G. 134
*Heflin, R. W. 135
Herbert, Guy H. 136
Hernandez, B. C. 137
Herndon, R. F. 138
Hesch, Ed. 330
Hicks, John H. 332
Hill, C. C. 139
Hill, John C. 140
Hill, James J. 141
Hinkle, James F. 142
*Hinkle, John I. 143
Holloman, Reed 144
Holt, Willard E. 145
Holt, Herbert Bartlett 146
Hopewell, Williard S. 147
Hortenstein, Chas. F. 148
*House, John Lee 149
Howard, Coe 333
*Hudspeth, A. H. 150
Hunker, George H. 151

J

Jack, W. H. 154
Jaffa, Nathan 155
James, Thos. P. 156
*Jaramillo, Venceslao 157
Johnson, Geo. V. 158
Jones, Andrieus A. 153
Jones, W. A. Fleming 159

K

Kelly, Harry H. 160
*Kelly, Harry W. 161
Klock, George Sheldon 162
*Kohn, Chas. A. 163

L

Labadie, Roman A. 164
*Labadie, Tranquilino 165
Lamb, H. Warren 166
Lapoint, Will P. 167
Larrazolo, Octaviano A. 168
*Lawson, James Lee 169
Leahy, David J. 170
Lienau, P. M. A. 171
Linwood, William J. 172
*Lindsey, Washington E. 173
Long, Elisha V. 174
Lopez, Celso 176
Lopez, Remijio 177
Lowe, Thos. L. 175
Lucas, William J. 178
Lucero, Eliseo 179
*Lucero, E. M. 180
*Lucero, Jose Amado 181
Lucero, Jose R. 182
Lujan, Mateo 183
Luna, Jesus M. 184
*Luna, Solomon 185

M

*Mabry, Thomas Jewett 186
Maddison, Thos. K. D. 187
Maestas, David 332
*Maes, Luciano 188
Mann, Edward A. 190
Martin, Robert 191
*Martinez, Onesimo G. 189

M

Martinez, Epimenio 327
Martinez, Benigno 336
Martinez, Manuel (Las Vegas) 336
Martinez, Felix 192
*Martinez, Malaquias 193
Martinez, Manuel (Clayton) 194
*Martinez, Salome 195
Maybery, H. T. 196
Maxwell, Frank 333
McAuliffe, T. F. 335
McBee, William B. 197
McClure, John T. 198
*McDonald, A. B. 199
McDonald, William C. 200
McElroy, Harry H. 202
McFie, John R. 201
McGaffey, L. K. 203
*McIntosh, William 204
*McKean, William 205
McNamara, Timothy 206
Mechem, Merritt C. 207
Melendez, Tito 209
*Medina, Anastacio 210
Mersfelder, L. C. 221
*Miera, Epimenio A. 211
Miller, Chas. D. 212
*Miller, Chas. E. 213
Mills, William J. 214
*Mirabal, Silvestre 215
*Moffett, George Edwin 216
Molinari, T. J. 217
*Montoya, Nestor 219
Montoya, Bonifacio 220
Mueller, Victor Frederick, M.D. 222
Moore, Leroy O. 331
Morrison, George E. 218
Moses, Horace 224
Mullens, James W. 223
*Murray, W. D. 225

N

*Navarro, Juan 226
Newcomb, W. D. 228
Nichols, William W. 227
Nietzschmann, Richard 331

O

*O'Brien, Thos. H. 229
Ortega, Jose U. 326
Otero, Estanislao 336
Owen, Frank 331
Ownby, Bramble B. 230

P

Pace, George J. 330
Pacheco, Antonio C. 232
Pacheco, J. Andres 333
Pack, Euclid 231
*Page, Gregory 233
*Pankey, Benjamin F. 236
*Parker, Frank W. 235
*Patterson, Green B. 240
Pearson, Lee G. 241
Pena, Abelicio 334
Pierce, Frederick Harris 239
Pinney, Erastus 238
Poe, John W. 243
Pollard, Amos W. 237
Pope, William H. 234
Price, John W. 325
*Prichard, Geo. W. 244
Pyzel, Ewald 334

R

*Raynolds, Herbert F. 245
Read, Alexander 250
Reese, George L. 249
*Roberts, Clarence J. 246
Roberts, Frank Hunt Hurd 247
Robinson, Will 248
*Roibal, Atanasio 251
Romero, Cleofes 253
*Romero, Eugenio 252

R

Romero, Jesus 254
*Romero, J. Frank 255
*Romero, Margarito 256
Romero, Secundino 257
Roy, Eugene J. H. 329
Ryther, H. B. 258

S

Safford, Chas. V. 259
Safford, Edward L. 260
Sanchez, Blas 261
Sanchez, G. E. 327
Sanchez, Jesus C. 262
Sanchez, Patricio 263
Sanchez, Solomon 332
*Sandoval, Alejandro 264
Sargent, John H. 265
Sargent, William G. 266
*Saxon, Edgar F. 267
Schwentker, F. B. 268
Scott, K. K. 269
*Sedillo, Antonio A. 270
*Segura, Nepomuceno 271
Seligman, Arthur 272
Sena, Apolonio A. 274
Sena, George 273
*Sena, Jose D. 275
Shields, Rev. Harvey M. 333
Shuler, J. J., M.D. 330
Sims, Richard Harry 331
Skeen, M. P., M.D. 278
Skidmore, Joseph R. 277
Smith, Guthrie 276
Snow, Oscar C. 280
Sparks, I. 279
*Spiess, Charles A. 283
*Springer, Charles 282
Stanton, Michael A. 281
Staplin, Frank 284
Stewart, M. C. 285
*Stover, E. S. 286
Strong, Charles U. 328
Studley, Elmer E. 287
Sully, John M. 288
Sweet, E. H. 289

T

Talle, T. P. 290
Tannehill, C. C. 291
Tanner, Oscar R. 292

T

Taylor, John T. 293
Taylor, M. D., M.D. 294
Temke, Arthur A. 296
Tillotson, Thos. C. 295
*Tittmann, Edward D. 305
Toombs, O. T. 298
Torres, Jose Antonio 299
Torres, Jose E. 304
Trujillo, Antonio B. 302
Trujillo, V. G. 301
Tully, James V. 303
Turley, Jay 300
Twitchell, Ralph E. 297

U

*Upton, James N. 306
Utter, George H. 307

V

Valdez, Alberto 309
Valdez, Antonio A. 329
Valdez, Zacarais 310
Van Bruggen, Wm. 325
Veal, George T. 308
Veeder, John DeWitt 311
Venable, E. B. 312
*Vigil, Candelario 313

W

*Walton, W. B. 314
Ward, Chas. W. G. 315
Ward, George W. 316
Ward, J. F. 317
Watson, Dr. Thomas W. 326
Wayne, E. A. 318
Westlake, O. J., M.D. 328
White, Alvan N. 319
Whiting, H. R. 320
Wilson, Francis C. 321
Wilt, A. E. 322
*Winston, Frank H. 323
Wolfinger, Geo. J. 332
*Wood, Francis E. 324
Worley, Chas. S. 335

Y

York, John H. 335

BRIGHAM YOUNG UNIVERSITY
3 1197 20708 5926

Date Due

All library items are subject to recall 3 weeks from the original date stamped.

DEC 2 1 2000		
DEC 0 5 2008		
APR 2 2 2002		
JUN 0 3 2002		
JUL 2 3 2006		
JUL 1 3 2006		
JAN 1 3 2007		

Brigham Young University